

# MIDLAND BULL TEST



*April 4-5, 2024*  
COLUMBUS, MT

**500+ Feed Efficiency Tested Bulls**  
Angus • Charolais • Hereford • Red Angus  
Salers • Simmental • South Devon

# TESTING THE POSSIBILITIES. . .

What criteria distinguishes animals held in high regard? I remember the old-fashioned way – recognition only came through progeny; with consistent sons and daughters proving those genetics in production. These days, many operations are captivated by “fresh, cutting-edge” genetics from animals that haven’t had time to prove themselves. In true American fashion, we have lost reliability



in trying to do more in less time. In this rush, some seem to skim past the fundamental basics such as structural soundness, maternal

instinct, and frame capability. We believe these phenotypic signs must be present to support the genomic data prediction in order to achieve predictability. This tool of predictability is only useful and reliable when the actual, real evidence validates the prediction. These basics – still recognized by the keen eye of experienced cattle(women)

through years of calculated observation – provide the solution to the current dilemma of an increased demand on a shrinking cow and herd size, soaring land prices and input costs with narrowing margins.

## *Why choose Midland?*

Proof. We aren’t marketing a “possibility” here. **We are proving – through years of long-term selection – that you can keep structural soundness, frame size, weaning weight, mothering, milk, breed back, and you can have it all with efficiency and gain.**

**Residual Feed Intake (RFI) the most accurate reflection of efficiency – is independent of phenotypic traits and MUST be measured. Even the most astute eye can’t spot efficiency, and efficiency has a significant impact on profitability.** Without measuring RFI you are only assuming, and assumptions can take you down an expensive path. Take into consideration two sons of the same sire, relatively the same initial body weight. One bull ended with an RFI of nearly *negative* 4.7 and gained an average of just over 5 pounds

per day (**higher gain on less feed**), while his half-brother logged an RFI of over 5 and gained approximately 4 pounds per day (**lower gain on more feed!**). The difference is almost 11 pounds of dry matter intake daily. Retaining daughters for long-term use would have a profound effect on your input costs based solely on your bull choice. You aren’t going to find an EPD or a \$ value on a mother cow that independently raises a calf, year in and year out, with no human intervention, but if you stack those types of mothers and you stack efficiency in your pedigrees, you’re going to see the validation as your profits grow, and your inputs decline.

**The Midland Bull Test validates projected expectations in the data we collect and publish. Use our information with confidence to select bulls that not only fit your criteria, but will help advance your herd and your bottomline. We’re helping you put all the pieces together.**

In closing, an astute cattleman and great friend, TJ Gabriel recently shared with us an excerpt from the 1964 Ankony Hyland catalog that rings true today, across all breeds:

## CORRECT FUNDAMENTALS

*- Written by Clayton Jennings in 1964 and published in the Ankony Hyland catalog*



“Some cattlemen either cannot or will not recognize correct fundamentals in an unfitted bull. **We have found that the time-tested successful commercial breeders are among the shrewdest judges in selecting great breeding bulls.** They can and will recognize correct fundamentals in a thin bull; and are willing to pay good prices. WHY? Through his years of successful operations, he has had lots of bull experience. He has bought fat bulls and watched those same bulls get thin. Sad and costly breeding experiences have been his best teacher. He has bought well-conditioned bulls and has been impressed with their development, liveability and breeding performance. **YES, THE PRACTICAL CATTLEMEN ARE LOOKING FOR AND DEMANDING THE VERY FUNDAMENTALS THAT HAS MADE THE ANGUS BREED THE GREATEST BEEF BREED IN THE WORLD.** They are looking for and demanding red meat, bully bulls, with lots of natural thickness throughout the barrel, great depth of body and good legs with plenty of the right kind of bone. **We believe he is entitled to these fundamentals.** He is willing to sacrifice on some other fundamentals if necessary. He is cautious and hard to fool on the fads and extremes that creep in and out of the breed. We need this kind of cattlemen and many more to fully develop the great potential of the expansion of Angus cattle.” - Clayton Jennings, 1964

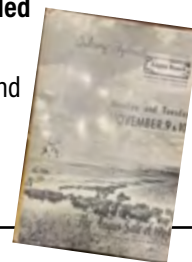

# ...PROVING EFFICIENCY



# MIDLAND BULL TEST

FINAL SORT BULL SALE • APRIL 4 & 5, 2024

102 CONSIGNORS • 500+ BULLS • 23 STATES

**APRIL 4<sup>TH</sup>**

Charolais • Hereford • Salers  
Simmental • South Devon  
Red Angus

START TIME: 1 P.M. MST

**APRIL 5<sup>TH</sup>**

ANGUS

START TIME: 11 A.M. MST

**WEDNESDAY, APRIL 3** | Join us at Midland Bull Test to view sale bulls and enjoy complimentary hors d'oeuvres and social from 3-7 p.m.

**THURSDAY, APRIL 4** | Join us at the New Civic Center 5 p.m. Social hosted by WRS

6 p.m. complimentary dinner | Live music from Exit 53 7-10 p.m.

Complimentary lunch served both sale days at Midland Bull Test.

**SALE AND TEST LOCATION:** Midland Bull Test Facility, Columbus, Montana. See map and directions on page 6.

**AIRLINES:**

**Columbus:** Woltermann Memorial Airport, a 2600 ft., paved, lighted airstrip, Unicom 122-8. Give us a call and we'll be happy to assist with transportation from airstrip.

**Billings:** (Approx. 45 min. East) Logan International Airport is served by United Airlines, Delta, Alaska, Cape Air, Frontier, American Airlines, Allegiant

**Bozeman:** (Approx. 1 hour 40 min. West) Bozeman Yellowstone International Airport is served by Alaska, Allegiant, American, Avelo, Delta, JetBlue, Southwest, Sun Country and United Airlines.

**ACCOMMODATIONS:**

**Columbus:**

Gits Big Sky Motel.....(406) 322-4111  
Super 8 by Wyndham.....(406) 322-4101

**Laurel:**

Best Western.....(406) 628-6888  
Fairfield Inn.....(406) 732-7100

**AUCTIONEERS**

Joe Goggins.....Office (406) 373-6844 | Cell (406) 861-5664  
Greg Goggins.....(406) 200-1880

**BREED FIELD REPRESENTATIVES**

AMERICAN ANGUS..... Kurt Kangas  
RED ANGUS ASSOCIATION OF AMERICA..... Katie Ochsner  
AMERICAN SALERS..... Dean Pike  
AMERICAN SIMMENTAL..... Dr. John Paterson  
NORTH AMERICAN SOUTH DEVON..... Jim Brown

**LIVESTOCK PUBLICATION REPRESENTATIVES**

WESTERN AG REPORTER..... John Goggins (406) 698-4159  
WESTERN AG REPORTER..... Dwayne Dietz (406) 672-8500  
WESTERN LIVESTOCK JOURNAL..... Devin Murnin (406) 696-1502  
WYOMING LIVESTOCK ROUNDUP..... Curt Cox (307) 630-4604  
CATTLE BUSINESS WEEKLY..... Andy Rest (406) 670-5678

**THIS REPORT CONTAINS ALL BREEDS AND ALL BULLS**

BREED	LOTS	BREED	LOTS
Angus	1-477	South Devon	800-827
Hereford	550	Simmental	850-865
Red Angus	600-615	Charolais	875-881
Salers	651-677		

**SALE BROADCAST VIA INTERNET:**



**STEVE & AMY WILLIAMS • LEO & SAM MCDONNELL**  
OFFICE: (406) 322-5597 • FAX: (406) 322-5210  
STEVE CELL: (406) 321-7046 • LEO CELL: (406) 780-0176  
5 Bull Drive, Columbus, MT 59019 • bulls@midlandbulltest.com



**SALE DAY PHONES**  
(406) 322-9911  
(406) 322-9044  
For Bidding Only

# SALE INFORMATION

**SALE ORDER:** Determined by Midland Bull Test Index (1/4 ADG + 1/4 NR + 1/4 YR + 1/4 ER) and Estimated Sale Value. We do expect small changes in sale order. Be sure to check immediately prior to the sale for the most recent updates. Sale orders will be posted online and available sale day.

**TERMS ARE CASH:** All purchases need to be settled on the day of the sale. When making settlement, please leave specific instructions for transfer of registration, brand/health and shipping at checkout. Each animal will be sold to the highest bidder with the auctioneer settling any dispute as to bids.

Announcements made from the auction block take precedence over any printed material. Livestock will be cared for following the sale at the buyer's risk and responsibility.

**CERTIFICATE OF REGISTRY:** A transferred certificate of registry will be furnished to the Buyer for each animal after settlement has been made.

**HEALTH:** All cattle will be sold according to the health regulations of the State of Montana. Buyers must be aware of any variations between the laws of the states.

All bulls have tested BVD-PI negative and are tested negative for known genetic defects as detected by pedigree per respective Associations as of 3/1/24. Bulls sold into states that require trich test will be trich tested after sale and trucking arrangements will be made in short order.

**CANADIAN BUYERS:** Estimated health inspection costs for first bull purchase is \$650\*. Each additional bull is \$250\* per bull. Midland will split this cost equally with buyer for health inspection and testing. \*Total subject to change. Balance due in full via wire or credit card before health testing will begin.

**EFFICIENCY TEST:** A collection of data that identifies ratio of the optimum balance between intake and gain. See page 12 for more information.

**FERTILITY TESTED & GUARANTEED:** Complete semen and scrotal evaluations on all bulls are performed by Lacey Farhmeier, DVM and Jesse Olsen, DVM, MS, both of Absarokee, MT. Scrotal measurements for Group 1 (G1) were taken early-February. Group 2 (G2) were taken the end of February. All are published as actual size. For projected sale date size, add 1 to 1.5 cm per month. These bulls sell guaranteed to be breeders via natural service.

**1/3 REVENUE SHARING SEMEN INTEREST:** Some breeders have elected to retain semen interest in their bulls. The buyer will have full possession and full salvage value. The seller, if he/ she desires to collect semen, will do so in the off-breeding season at the seller's expense and the buyer's convenience. If the buyer opts to participate in semen sales, then buyer and seller will work out a mutual agreement. Over the years it has been Midland's experience that most sellers do not exercise this option on bulls going into commercial herds.

**DELIVERY:** Cattle purchased in our sale will be delivered to CENTRAL locations, such as stockyards, in the lower 48 states. We will attempt to get bulls as close to you as possible. Drops will occur at central locations related to the majority needs for that particular load. Please see page 6 for our delivery policy, map and costs.

**RISK:** Everyone attending the sale does so at their own risk. The owners and Midland assume no liability, legal or otherwise, for any accidents which may occur.

## SEMEN COLLECTION:

**ORigen**.....(406) 348-2345

**World West**.....(406) 628-7510

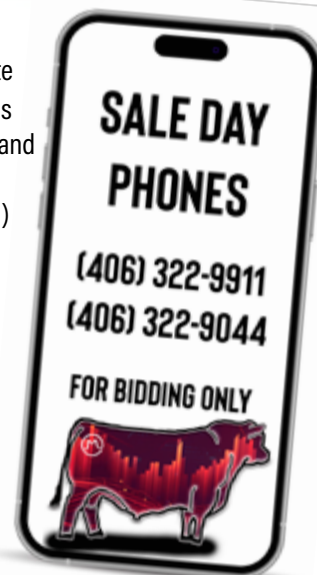

**TERMS & CONDITIONS:** All sales are being conducted under the American Angus Association Suggested Sale Terms and Conditions (6/04/2020) regardless of breed of sale bull. At Midland, we equally value and appreciate our consignors and buyers; and we are cognizant of the risk incurred by both. With a commitment to mitigate and minimize risk for both parties, **Midland has implemented a modified bull guarantee.** Mortality Insurance will be available sale day through Dakota AG Insurance, Jared Mohnen (605) 999-4475. Buyers who desire to guarantee bulls (insure), must initiate coverage at check-out following the sale. Midland Bull Test is offering to pay 50% of the cost of a 12 month policy covering Full Mortality. **The total cost of coverage is 7.7% of the purchase price, to be split between Midland Bull Test and the buyer (a minimum of \$250 premium: minimum \$125 to Midland, \$125 to buyer).** We think it is a very fair and complete coverage and it will be the only loss of use breeding guarantee offered by Midland Bull Test.



# Dakota AG

## INSURANCE

Livestock • Equine • Farm & Ranch • Crop • LRP • PRF



*As a service to our valued customers,*  
**Midland Bull Test** will pay 50% of  
the total premium on this 12-month  
Individual Livestock Policy Coverage  
Option from **Dakota Ag**  
**Insurance** for the first year!

(You must elect to this policy on sale day to take  
advantage of the 50% premium payment from  
Midland Bull Test.)

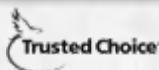

**Jared Mohnen**  
Principal/Agent  
Jared Cell: (605) 999-4475  
E-mail: jm@dakotaaginsurance.com

**Coverage:** The coverage provides traditional, full mortality for death from natural causes or humane destruction as a result of a life-threatening injury.

**Coverage Examples:** Death for any reason, severe stifles, broken legs, severe foot rot and we have to euthanize the animal, severe sickness and we have to euthanize the animal or any other major injury where we have to euthanize the animal.

**Indemnity/Payout:** Pays 100% of the value of the cow or bull in the event of death or humane destruction as a result of life-threatening injury.

**Term:** Renewable 1 year policy options available only.

**Age:** 91 days old to 6 years of age.

**Rate:** 7.7% annually. \$250 minimum premium applies to each policy.

**Claims:**

1. Claims must be reported to Dakota AG Insurance immediately following the discovery of the claim.
2. All mortality claims made to the company must have a veterinarian evaluation and will require a post mortem examination by a veterinarian.
3. Call Dakota AG Insurance immediately upon the discovery of the claim at (605) 990-5355 or 1-800-334-4525.

721 W Havens Ave • Mitchell, SD 57301  
**Office:** 605-990-5355 • **Fax:** 605-996-7507

[www.dakotaaginsurance.com](http://www.dakotaaginsurance.com)

**Livestock Dept:** [livestock@dakotaaginsurance.com](mailto:livestock@dakotaaginsurance.com)

**Claims Dept:** [claims@dakotaaginsurance.com](mailto:claims@dakotaaginsurance.com)

**Billing Dept:** [billing@dakotaaginsurance.com](mailto:billing@dakotaaginsurance.com)

# DIRECTIONS

## MIDLAND BULL TEST 5 BULL DRIVE • COLUMBUS, MT

### FROM BILLINGS TO MIDLAND

- Take I-90 west, towards Butte.
- Take Exit 426 at Park City, turn left onto Hwy 10.
- Midland is approximately 11 miles from Park City, first left past mile marker 7.

### FROM THE COLUMBUS SUPER 8 MOTEL TO MIDLAND

- Go south on N 9th St/ MT 78.
- Turn left onto E Pike Ave/MT 78, this turns into Hwy 10.
- Midland is approximately 7 miles from Columbus, first right past mile marker 6.

## STILLWATER COUNTY CIVIC CENTER

16 SHEEP DIP RD. • COLUMBUS, MT

### COMPLIMENTARY MIDLAND BANQUET AT STILLWATER COUNTY CIVIC CENTER IN COLUMBUS

- From Midland Bull Test go west towards Columbus on Hwy 10.
- In approximately 6 miles, take a right on N 9th St.
- Travel Approximately 1.1 miles, past Town Pump and under the I-90 overpass.
- Follow the bend left onto Sheep Dip Road and turn right into the parking lot of the Civic Center.

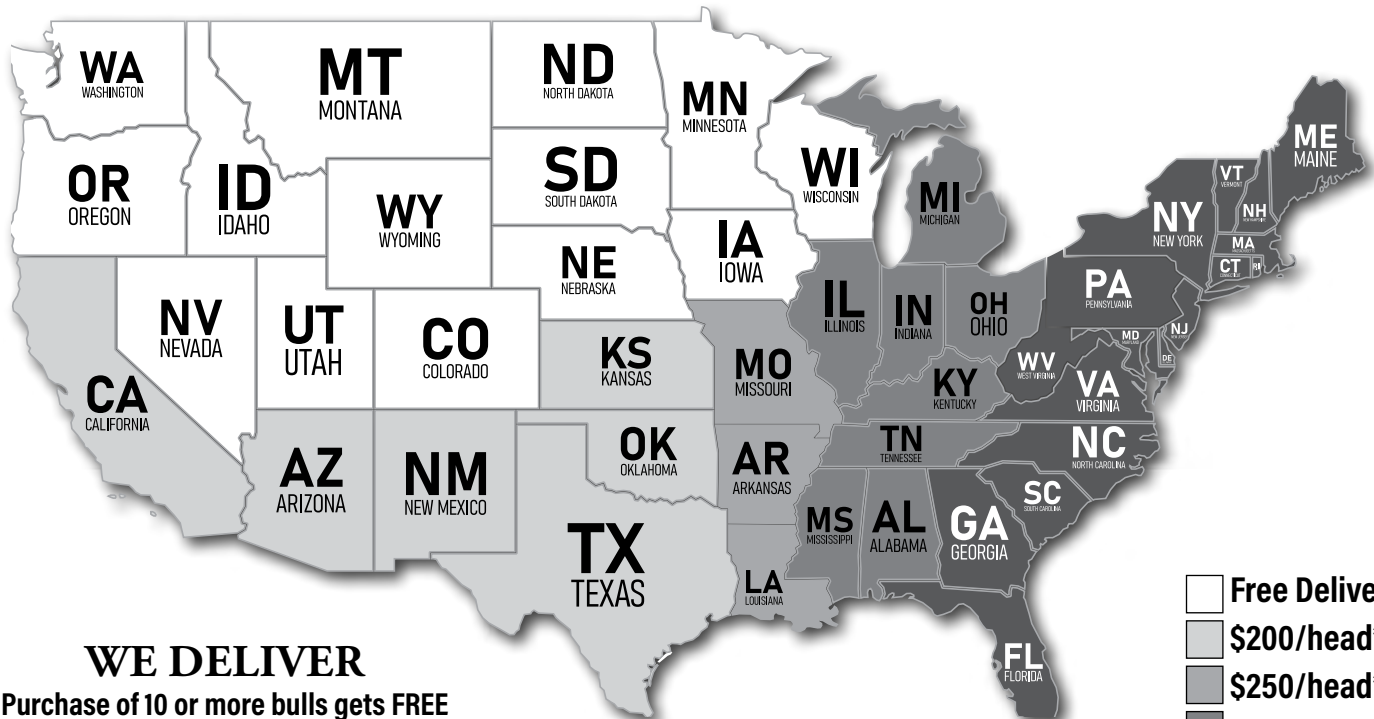
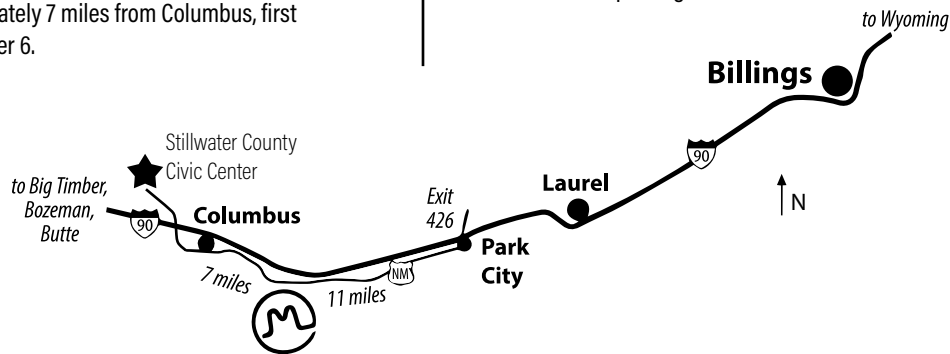

## WE DELIVER

Purchase of 10 or more bulls gets **FREE** delivery in the continental US.

All deliveries are to a central point. Drops will occur at central locations related to the majority needs for that particular load.

- Free Delivery
- \$200/head\*
- \$250/head\*
- \$400/head\*
- \$500/head\*

\*Prices subject to change

# Our Sincerest **GRATITUDE:**



We are only the average of the people we spend the most time with, as famously stated by motivational speaker Jim Rohn, and it is with deep appreciation that we pause to reflect and recognize the team and the support responsible for our success.



We are fortunate to have close family connections to remind us of where we came from and push us to succeed in today's times. For us, raising children is a fervid engagement and our village is instrumental in this endeavor. Our "CLAN" is ever evolving, and we are most proud of the brightness each of them shed in this world. **PAPA LEO AND GMA SAM** continue to provide us with strength. They both help in balancing us through the rocky patches with love, food, and listening. **GMA JEAN, OUR BOOKKEEPER AND REPORT CARD MONITOR**, attests to our honesty, emphasizes an open-mind and ensures us to move UP at the same time we move forward. She tackles our messiest duties and develops a lasting system that we can appreciate repeatedly. While we don't share the same blood, our friends are valued as if they are our family. **MATT, OUR FEED TRUCK DRIVER/HEAVY EQUIPMENT EXTRAORDINAIRE** has contagious happiness, and aside from an occasional outburst loading the tub, he always has a smile and a bright attitude. He is so easy to be around and the calmness he spreads brings us such relief. It is hard to believe someone could compete with Steve's work ethic. How we are fortunate enough to have double that ethic on our team and in our lives is one of our greatest blessings. **LISA, OUR HERD HEALTH MANAGER**,



has NO quit. She doesn't leave until EVERY job is done. The jobs here are often endless. As you can imagine, that could be overwhelming, but no end in sight doesn't decrease her drive a bit. While the office is warm and less physical, the mental load of customer service, education, technology and data management is exhausting. **MELISSA, OUR FRONT OFFICE FACE**, is a fast learner and helps us stay caught up on the things that take a lot of time. We love that she is flexible and jumps in outside for ultrasound, bedding and sometimes pure craziness. We are always looking for fresh, independent, responsible, additions and we fortuitously added **MEGAN, PART TIME HERD HEALTH SUPPORT**, to our crew late in the season. She is a local prize with a plush background in hard work, cattle management and business operations. Megan balances our noise by bringing a controlled quietness to the mix. Our passion for cattle care and improved management is what connects us to the extensions that provide expert care beyond our abilities. **LACEY AND THE STILLWATER VET CREW** put in a plethora of lengthy, demanding days assessing and treating every bull. We value her consistency to ensure each interaction is thorough despite long lines and hectic schedules. We have no shortage of experts here, and it is so much fun helping **SAM ENGLAND, OUR ULTRASOUND TECH**. capture all her ultrasound images. She brings us new updated knowledge and we enjoy the warmth she emits amongst the chaos that comes with gathering individual data on large groups of animals. **TANNER JENSEN** and his crew share this quality as well. They make the chaos of clipping hundreds of bulls in a very short time frame look calm and effortless. We love that he is so tolerant of the petting zoo that neighbors the clipping facility, and he always saves time to share his company and catch up. We would love more time to visit with **OUR CATERER, MELISSA**.



We treasure her commitment to coming back every year, despite the tremendous task of nurturing our customers with delicious meals and excellent service for 3 solid days. She has single-handedly reduced our sale stress by 50%! When we are swimming in stressful data, **SHEYNA STROMMEN, OUR PUBLICATION GENIUS** provides the same type of aid by organizing and creating beautiful, easy to read pieces that convey our excitement and expertise. She is gold through and through and we are proud to have her on our team as a friend. In the running for one of the most thankless jobs in this region is brand inspector. We applaud **PAUL YENNY, OUR LOCAL BRAND INSPECTOR**, for his truly authentic devotion to keeping us on the right side of the law with countless inconvenient trips on short notice. And last but certainly not least, our deepest thanks to our annual **SALE DAY ALL STAR TEAM** that always shows up when we need the extra hands. They are always ready for a challenge, and we appreciate their smiles and commitment to making every sale better than the last!





# WHAT THE DATA TELLS YOU



## EG CONCLUSION 318

Group 1 | Class 1 | CONT# 6

DOB: 3/7/2023 | TATTOO: 318 | REG#: \*20717753



SIRE		DAM		Production	
SIRE'S SIRE	SIRE'S PATERNAL GRANDSIRE	DAM'S SIRE	DAM'S PATERNAL GRANDDAM	BW	WW
SIRE'S DAM	SIRE'S MATERNAL GRANDSIRE	DAM'S DAM	DAM'S MATERNAL GRANDDAM	80	825
	SIRE'S MATERNAL GRANDDAM		DAM'S MATERNAL GRANDDAM	205 WT / NR	
	DAM'S PATERNAL GRANDSIRE		DAM'S PATERNAL GRANDDAM	766/104	
	DAM'S MATERNAL GRANDSIRE		DAM'S MATERNAL GRANDDAM	Dam Production	
	DAM'S MATERNAL GRANDDAM		DAM'S MATERNAL GRANDDAM	4   NR   107	
				MGD Production	
				1   NR   115	

ADG./Ratio	365 Wt/YR	WDA	RFI	RFI EPD	DMI EPD	EFF Rat	Final Wt.	MBT Ind	SCR
Final Test Report									

CED	BW	WW	MILK	YW	MARB	REA	FAT	SW	SB
Production EPDs   Ultrasound/Carcass EPDs   \$Indexes									

Footnote provided by consignor  
Semen Interest to be retained by consignor

**EPDs (EXPECTED PROGENY DIFFERENCE):** The bull's pre-weaning growth. EPDs - The prediction of how future progeny of each animal are expected to perform relative to the progeny of other animals listed in the database. You cannot compare EPDs across breeds. Each breed association calculates that breed's EPDs. See breed averages below.

**CEP/CE:** Calving Ease Direct is expressed as a difference in percentage of unassisted births, with a higher value indicating greater calving ease in first calf heifers. It predicts the average difference in ease with which a sire's calves will be born when he is bred to first-calf heifers.

**BW:** Birth Weight EPD, expressed in pounds, is a predictor of a sire's ability to transmit birth weight to his progeny compared to that of other sires.

**WW:** Weaning Weight EPD, expressed in pounds, is a predictor of a sire's ability to transmit weaning growth to his progeny compared to that of other sires.

**MILK:** Maternal Milk EPD is a predictor of a sire's genetic merit for milk and mothering ability as expressed in his daughters compared to daughters of other sires. In other words, it is that part of a calf's weaning weight attributed to milk and mothering ability.

**YW:** Yearling Weight EPD, expressed in pounds, is a predictor of a sire's ability to transmit yearling growth to his progeny compared to that of other sires

**Other Production, Carcass and Ultrasound EPDs vary among the breeds, see below.**

**MARB:** Intramuscular Fat EPD is a predictor of the difference in a sire's progeny for percent intramuscular fat in the ribeye muscle compared to other sires. (Angus, Red Angus and Simmental give ultrasound derived EPDs)

**REA:** Ribeye area EPD is a predictor of the difference in square inches of ribeye area of a sire's progeny compared to the progeny of other sires. (Angus, Red Angus and Simmental give ultrasound derived EPDs)

**FAT:** Fat thickness EPD, expressed in inches, is a predictor of the difference in external fat thickness at the 12th rib of a sire's progeny compared to the progeny of other sires. It includes the weighted average of 60% of the rib fat measurement and 40% of the rump fat measurement. (Angus, Red Angus and Simmental give ultrasound derived EPDs)

**SW:** Weaned Calf Value, an index expressed in dollars per head to predict profitability differences in progeny due to genetics from birth to weaning. The underlying objective being producers will retain 20% of the female progeny as replacements and sell the rest of the cull females and their male counterparts as feeder calves.

**SB:** Beef Value is an index expressed in dollars per head to predict the expected average difference in future progeny performance for post-weaning and carcass value compared to progeny of other sires.

### PRE-TEST ANIMAL DATA:

**BW:** Actual Birth Weight

**WW:** Actual Weaning Weight

**205 WT:** Weaning Weight Adjusted to 205 Days.

**NR:** Nursing ratio, an index of the adjusted 205 day weight within the breeder's herd only. It is an indication of the dam's maternal performance and the bull's pre-weaning growth.

**DAM PRODUCTION:** Number of calves and average NR of those calves reported over dam's lifetime.

**MGD PRODUCTION:** Number of calves and average NR of those calves reported over granddam's lifetime.

### FINAL TEST REPORT

**ADG:** Average Daily Gain.

**ADG RAT:** Average Daily Gain Ratio. 100 is average.

**365 WT:** Calculated using FBW and FBW date following BIF calculation guidelines.

**YR/365R** - Yearling ratio. Index of 365 Day Weights within class. 100 is average.

**WDA** - Actual Weight Per Day of Age (Lifetime ADG).

**RFI** - Residual Feed Intake. Actual feed intake minus expected feed intake. RFI is given here in the test data, complete efficiency test results are available at MidlandBullTest.

**RFI EPD** - (Vytelle EPD) Residual Feed Intake EPD, calculated for each individual animal based on their phenotypic RFI values and pedigree information. Lower RFI EPDs are more favorable.

**DMI EPD** - (Vytelle EPD) Dry Matter Intake EPD, calculated for each individual animal based on their phenotypic DMI values and pedigree information. Animals with lower DMI EPDs tend to eat less.

**EFF RAT** - Optimizes balance between performance and efficiency. It measures how efficiently the caloric content of feed is converted to pounds.

**FINAL WT** - Final Test Weight.

**MBT IND:** Combined ADG Ratio, Nursing ratio, Yearling ratio and Efficiency ratios (1/4 ADGR + 1/4 NR + 1/4 YR + 1/4 Efficiency Ratio)

**SCR** - Scrotal Circumference measured in centimeters by the veterinarian.

**GROUP#:** Bulls are denoted as G1 (group 1) or G2 (group 2).

**CLASS#:** Breeds with more than 40 head on test will be indexed in two birth weight classes. Class 1 = low birth bulls. Class 2 = average/above average birth weight. The split will be determined by birth weight averages per breed and by EPDs as of Feb. 1

**CONT#:** Number of calves in this contemporary group with in herd that are the same sex, managed alike and exposed to the same environment.

**DOB:** Birth Date

**TATTOO:** Ear Tattoo

**REG#:** Registration number given by respective Associations.

**CAB:** Meets the EPD requirement of +0.65 for Marbling and +55.0 for Dollar Grid Carcass Index (\$G) to be considered Certified Angus Beef.

**ANGUS GS:** Angus Genomic Selection. An advanced high density Genomic testing option, designed specifically for Angus cattle including potential markers for future trait selection.

**HD50K:** A genotyping platform that replaces i50K, designed specifically for Angus breeders. Delivers GE-EPDs, indexes, parentage verification and genomic percentile ranks

**NOBODY gives you more, BECAUSE NOBODY has more, TO GIVE!**

### BREED ASSOCIATION AVERAGES FOR NON-PARENT BULLS

BREED AVERAGES	BW	WW	YW	M
Angus	1.2	63	112	27
Charolais	-1.2	60.6	109.5	23.9
Hereford	2.8	56	89	27
Red Angus	-1.8	62	100	25

BREED AVERAGES	BW	WW	YW	M
Salers	0.4	53	74	16
Simmental	1.4	77.6	115.9	23
South Devon	0.5	61	91	17



## Watch the Sale Live

www.CCI.live - Broadcasting Live

(405) 400-9505 schedule@cci.live  
Over 35 years in livestock marketing!

### STEP 1 - CREATE AN ACCOUNT AND REQUESTING BIDDING CREDENTIALS

You can always view an auction without signing in. You must only sign in if you plan to bid on cattle. If you plan to bid on livestock, you must CREATE A NEW ACCOUNT and then request for bidding credentials at cci.live. Once you are approved the first time, you do not need to go through the process for each sale. Please DO NOT wait until sale day to request bidding credentials, some sales require approval more than one day ahead of time. Some sales also require a "bidder passcode" from the sale management for that auction. When you create an account, please use a valid email address. If in the future, if you forget your bidders password, you can reset it immediately through the email on your account.

### STEP 2 - GET A BUYER NUMBER

Once you are an approved bidder at CCI, you simply go to the SALE SCHEDULE PAGE and click on the auction name that you are interested in, then click BID ONLINE and click GET BUYER NUMBER. You will instantly be assigned a buyer number, for that auction. Some sales also require a "bidder passcode" from the sale management for that auction. When you click "get buyer number" you will be instructed to enter the passcode from the sale management for that auction.

**STEP 3 - ALWAYS REFRESH YOUR SCREEN** if you are going in and out of service and if you "leave" your computer or the app for over 15 minutes. The computer may log you out if you have not been active for a period of time. It's always a good idea to refresh your screen right before the sale starts. Driving and bidding is not recommended!

### IMPORTANT BUYER TIPS: BIDDING AND SCREEN PRICE - VERY IMPORTANT!!!!

Please note that the asking price on the screen is REAL TIME! Screen or asking price takes precedence over audio and voice! This means that if you have a slow internet connection the auctioneer may be a few seconds, behind the screen price that is showing. The screen price is the asking bid at the auction and there is no delay, so you can bid with confidence by watching only the screen asking price. If you have a slow internet connection, we recommend that you turn off the audio and only watch the asking price box. The audio and video are for entertainment purposes only. You can also phone in to place your bids if you feel that your internet connection is not acceptable.

**Always refresh your screen periodically, especially if you move in and out of service.**

**Always refresh your device, if you have left it for over 20 minutes or return to the app after leaving it.**

### IF I FORGOT MY PASSWORD

If you forget your password, simply click on FORGOT PASSWORD and CCI will email you a reset password link to your email inbox.

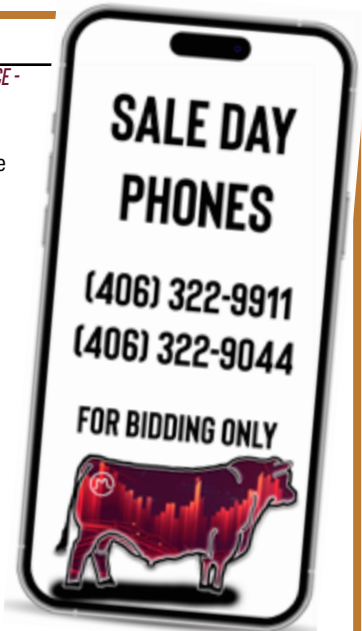

# ABOVE AVERAGE GOALS REQUIRE TARGETED BULLS

## Aim High

The Targeting the Brand™ logo highlights registered Angus bulls with greater genetic potential to produce calves that meet the most challenging specifications of the Certified Angus Beef® brand.

Only 1 in 4 non-parent Angus bulls qualify.

### Minimum Genetic Requirements

Marbling EPD (Marb)	+0.65
Dollar Grid Carcass Index (\$G)	+55.0



For more information on Targeting the Brand™ visit CABcattle.com.

# Consignors and Lots

## ANGUS

RANCH NAME	LOT NUMBER(S)
10-T FARMS	274, 275, 276
2 BAR LIVESTOCK	307
2 XL CATTLE COMPANY	240, 241, 242, 243, 244, 245, 246, 247
7 OAKS ANGUS	69
7 OAKS ANGUS/ D ANGUS RANCH	67
7 OAKS ANGUS/ EAGLE GRIP	60, 61, 62, 63, 66
7S RANCH	262, 263, 265
AITON ANGUS	4, 5, 7, 9, 10, 12, 13, 248
ALPINE ANGUS	316, 317
BELL KEY ANGUS	46
BERRY ANGUS	313, 314, 315
BINGHAM ANGUS	78
BISHOP CATTLE CO	188, 189, 386, 387, 388, 389, 390
BLACK PINE FARM	382, 384, 385
BLUEGRASS ANGUS FARM	357, 358, 360, 362
BULLINGER RANCH	267, 268, 269
BURKHOLDER & UNRUH	450, 451, 452, 453, 454
BUTTERNUT RIDGE FARMS	177, 178, 179, 180
BYERGO BEEF GENETICS - NEVADA, MO	160
BYERGO BEEF GENETICS, LLC	150, 151, 152, 153, 154, 155, 156, 157, 158, 159, 305
CHAINHOOK CATTLE CO LLC	431, 432, 434, 436
CIRCLE B CATTLE CO	143, 144, 145, 146, 437
CIRCLE Z CATTLE CO.	147, 148
COOMBS CATTLE COMPANY	405, 406, 407
CREEKVIEW ANGUS	45
CURTISS CATTLE CO LLC	326
D ANGUS RANCH	58, 59
DAWSON FARMS LLC	181, 182, 183
DEPPE ANGUS	250, 251, 252, 253, 256, 257, 258, 259, 260, 261
EAGLE GRIP CATTLE CO	50, 52, 53, 54, 55, 56, 57
EAGLES NEST	419, 420, 421
FF RANCH	319, 320, 321, 323, 324, 325
FISHER ANGUS	70, 71, 72
FULLER CATTLE LLC	439, 440
GARY WALL	1
GEM STATE ANGUS RANCH	283, 284, 285, 286, 287, 292, 295
GRAGG FARMS	364, 365, 366, 367, 369, 370
GRANGER ANGUS	200, 201, 203, 204, 206, 207, 208, 209, 210, 211, 212
H7 ANGUS RANCH	426, 427, 428, 429, 430
HERSHEY RANCH ANGUS	281, 282
HONE RANCH	309, 310
HUNT CREEK ANGUS	38

## ANGUS

RANCH NAME	LOT NUMBER(S)
J.J. SCHECKEL PERFORMANCE ANGUS	334, 335, 336, 337, 338, 339, 340, 341, 343
JOCKO VALLEY CATTLE, LLC	87, 88, 90, 91, 92, 93, 213, 214, 216, 219
JOHNSON BROS. ANGUS	118, 119, 120, 122
K BAR ANGUS RANCH	402, 404
KB ANGUS	161, 162, 163, 164, 165, 166, 167, 168, 169, 170, 171, 172, 173
KELLER RANCH	318
LES CRAFT ANGUS	14, 15, 16, 17, 18, 19, 20, 21, 22
LK BAR ANGUS RANCH	329, 330
LONE OAK ANGUS	304
LUTCHKA ANGUS	311
M6 RANCH	401
MARDA ANGUS FARM LLC	100, 101, 102, 103, 104, 105, 106, 107, 108, 110, 300, 302, 303
MATT LEWIS	422
MICHIGAN STATE UNIVERSITY	331, 332
MIDDLEMIST CATTLE	327, 328
MOORE ANGUS	350, 351, 352, 353, 354, 356
NEXT GENERATION GENETICS	371
R VALUE FARMS	190
RAMSEY ANGUS	184, 185, 186, 187
REDDIN ANGUS	221, 222, 223, 224, 225
RGB ANGUS	441, 442, 443, 444
RIVERSIDE RANCH UTAH LLC	296, 297, 298, 415, 416, 417
SANDMAN CATTLE INC.	277, 278, 279
SCHMIDT CENTURY FARM	112, 113, 115, 116, 117
SHOOTING STAR ANGUS LLC.	391, 393
SPENCER & SONS ANGUS	413, 414
SPRING CREEKS CATTLE CO	372, 373, 374, 375, 376
STEVE SMITH ANGUS	80, 81, 83
STEWART SELECT ANGUS	132, 135, 136, 137, 138, 139, 141, 142
STRASBURG ANGUS	123, 126, 127, 128, 129, 130, 131
SUNNY OKANOGAN ANGUS	377, 378, 379, 380, 381
T.J. CURTIN FARMS LLC	174, 175, 176
TROYER RANCH LLC	238, 239
VGA LIVESTOCK	455, 456, 457, 458, 459, 460, 461, 462, 463, 464
WALKING X ANGUS	423
WHEELER MOUNTAIN RANCH	34, 35, 36
WILD WEST ANGUS	270, 271, 272
WILLEKES ANGUS	394, 396, 397, 398, 399
WILLER TIMBER RIDGE FARMS	41
WINDING RIVER ANGUS	25, 27, 28, 29, 31, 32
WOIRHAYE CATTLE CO.	229, 230, 231, 233, 234
WPR ANGUS DIVISION	446
ZENTNER ANGUS RANCH	465, 466, 467, 469, 470, 471, 472, 473, 474, 477



# Consignors and Lots

## CHAROLAIS

RANCH NAME	LOT NUMBER(S)
BACKWARD J RANCH	878
BYERGO BEEF GENETICS, LLC	875, 876, 877
TUSTIN LAKE CHAROLAIS	879, 880, 881

## HEREFORD

RANCH NAME	LOT NUMBER(S)
BUTCHER CREEK RANCH	550

## RED ANGUS

RANCH NAME	LOT NUMBER(S)
34 FARMS	603, 604, 606
DAHLMAN DIAMOND D RANCH	612, 613, 614, 615
GNECH FARMS	611
GRAGG FARMS	607, 608, 610
TJB REDS	600, 601, 602

## SALERS

RANCH NAME	LOT NUMBER(S)
ELM CREEK RANCH	657, 658, 659, 660, 661, 662, 663, 664, 665, 666, 667, 668, 669, 670, 671, 672, 673
MCCOY LIVESTOCK	651, 654, 655
RAO RANCH SALERS	674, 676, 677

## SIMMENTAL

RANCH NAME	LOT NUMBER(S)
HELUVA RANCH	863
MALLET SIMMENTALS	850, 851, 852, 853, 854, 855, 856, 857, 858, 859, 860
THISTLEDEW LAND & CATTLE	864, 865

## SOUTH DEVON

RANCH NAME	LOT NUMBER(S)
GNECH FARMS	805, 806
MALLET SOUTH DEVONS	800, 801, 802
MJB RANCH	807, 808, 809, 810, 811, 813, 814, 815, 816, 817, 818, 819, 820, 822, 824, 826, 827
THOMPSON LAND & CATTLE	803, 804

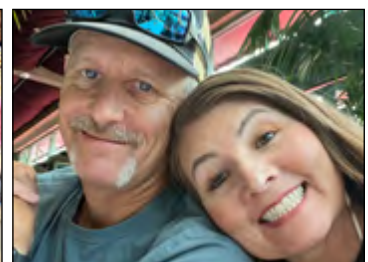
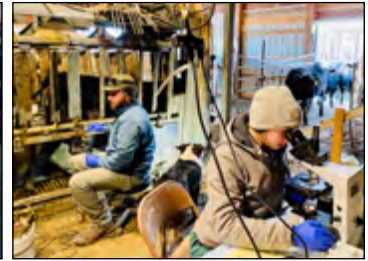

# FEED SAVINGS ASSOCIATED WITH USING A LOW RFI BULL

## INTRODUCTION

Feed costs can be as much as 70 percent of a beef producer's total production costs. Residual feed intake (RFI) is a measure of feed efficiency that explains the difference between what an animal is expected to eat and what they actually eat, for a given level of body weight, growth and production. Cattle with low RFI values are more efficient and eat less than expected while cattle with high RFI values are less efficient and eat more than expected. With its moderate heritability and independence of body weight and growth, selection for RFI can result in more feed efficient animals that require less feed while achieving the same level of production, growth and body composition. Testing and selecting cattle for RFI and using genetics from sires with low RFI expected progeny differences (EPDs) can result in significant feed savings over time. The scenarios below show the feed savings associated with using low RFI sires with varying RFI EPDs and expected breeding values (EBVs).

## SCENARIO 1

A rancher purchased Bull 1 from a seedstock producer that had been selecting for RFI for 2 years. The rancher plans on using the bull for 4 years. Estimated feed savings over the 4-year period:

- Bull 1 RFI EBV = -0.08
- Bull 1 RFI EPD = -0.04
- Bred to average cows with RFI EBVs = 0
- Each year the bull sires 20 calves; 10 heifers and 10 bull calves
  - 7 of the heifers are kept as replacements
  - 13 calves are sent to the feedlot
- Feed cost = \$0.13/lb DM

With an RFI EBV of -0.08, Bull 1 will eat 0.08 lb DM/day less than the average bull. If the bull is bred to an average cow with an RFI EBV of 0, it's progeny will eat 0.04 lb DM/day (based on EPD) less than progeny from an inefficient or average RFI bull. This will equate to feed savings associated with maintaining the bull itself, as well as savings with feeding the replacement heifers and feedlot animals.

**TABLE 1. FEED COST SAVINGS USING BULL 1 FOR 4 YEARS**

	NUMBER OF ANIMALS	PER YEAR FEED COST (\$/LB DM)	REDUCTION IN FEED INTAKE (LB DM)	TOTAL SAVINGS (\$)
Maintaining Bull	1	0.13	117	15.18
Replacement Heifers	7	0.13	1,635	212.58
Feedlot Animals	13	0.13	468	60.84
Total Savings:				\$288.60



As seen in Table 1, over the 4-year period, Bull 1 will save the rancher \$288.60 in feed costs alone when compared to feed costs of an average bull. Savings in feed costs will continue to be increased if the rancher chooses to breed the replacement heifers with another low RFI bull. With several years of selection, the feed savings associated with a bull can be increased drastically, as shown below in Scenario 2.

## SCENARIO 2

A rancher purchased Bull 2 from a seedstock producer that had been selecting for RFI for 15 years, hence the improvement in the RFI EPD (seen below). The rancher plans on using the bull for 4 years. Below you can see how much can be saved in feed costs over the 4-year period, given the following assumptions:

- Bull 2 RFI EBV = -1.0
- Bull 2 RFI EPD = -0.5
- Bred to average cows with RFI EBVs = 0
- Each year the bull sires 20 calves; 10 heifers and 10 bull calves
  - 7 of the heifers are kept as replacements
  - 13 calves are sent to the feedlot
- Feed cost = \$0.13/lb DM

With an RFI EBV of -1.0, Bull 2 will eat 1.0 lb DM/day less than the average bull. If the bull is bred to an average cow with an RFI EBV of 0, its progeny will eat 0.5 lb DM/day (based on EPD) less than progeny from an inefficient or average RFI bull. This will equate to feed savings associated with maintaining the bull itself, as well as savings with feeding the replacement heifers and feedlot animals.

**TABLE 2. FEED COST SAVINGS USING BULL 2 FOR 4 YEARS**

	NUMBER OF ANIMALS	PER YEAR FEED COST (\$/LB DM)	REDUCTION IN FEED INTAKE (LB DM)	TOTAL SAVINGS (\$)
Maintaining Bull	1	0.13	1,460	189.90
Replacement Heifers	7	0.13	20,440	2,657.20
Feedlot Animals	13	0.13	5,850	760.50
Total Savings:				\$3,607.50

As seen in Table 2, over the 4-year period, Bull 2 will save the rancher \$3,607.50 in feed costs alone when compared to feed costs of an average bull. Again, the savings will continue to increase if the rancher chooses to breed the replacement heifers with another low RFI bull.

## CONCLUSION

By selecting for RFI, or introducing several low RFI bulls into your herd, feed-related savings will continue to increase. Several years of genetic selection will improve the baseline feed efficiency of the ranch and savings will continue to transfer to the cow herd as replacement heifers are retained.



# Awards

## AT MIDLAND BULL TEST



Congratulations to the 2023 Overall, Champion Sire Group and the 2023 Champion Pen of 3 - Moore Angus

### ANGUS AWARDS

Champion Pen of 3 Buckle  
Champion Sire Group (Overall) Buckle

### GROUP 1

Champion High Indexing Bull  
Champion ADG Bull  
Champion WDA Bull  
Champion Low Birth ADG Bull  
Champion High Efficiency Bull  
Champion Sire Group

### GROUP 2

Champion High Indexing Bull  
Champion ADG Bull  
Champion WDA Bull  
Champion Low Birth ADG Bull  
Champion High Efficiency Bull  
Champion Sire Group

### RED ANGUS AWARDS

Champion High Indexing Bull  
Champion High Efficiency Bull

### CHAROLAIS AWARDS

Champion High Indexing Bull  
Champion High Efficiency Bull

### HEREFORD AWARDS

Champion High Indexing Bull  
Champion High Efficiency Bull

### SIMMENTAL AWARDS

Champion High Indexing Bull  
Champion High Efficiency Bull

### SALERS AWARDS

Champion High Indexing Bull  
Champion High Efficiency Bull

### SOUTH DEVON AWARDS

Champion High Indexing Bull  
Champion High Efficiency Bull

### JUNIOR AWARDS

Champion Junior Consignor Buckle

*Note: The awards presentation will be held prior to the sale of each breed.*



Congratulations to the 2023 Champion Junior Consignor - Wiley Fanta

### MARY MCDONNELL VON FORELL SCHOLARSHIP

Each year we award one **Junior Consignor with the high performing bull from all breeds** with a \$500 scholarship from our family. This scholarship is named in remembrance of Mary, Steve's aunt and Leo's sister, who passed away from cancer. She is dearly missed. She was a huge supporter of youth.

*Note: "High performing" is measured by top indexing bull over all breeds.*



*Thank you*  
**TO OUR SPONSORS**

ABS Global Beef  
AgriBest Feeds  
Animal Health International  
Certified Angus Beef  
Dakota Ag Insurance  
Endovac  
FerAppease  
Ken's I-90/Hydrabed  
Mandeville Insurance Agency  
Merck Animal Health  
Multimin USA  
NeoGen  
Nutra-Lix  
ORlgen  
Select Sires MidAmerica  
Silencer Chutes  
Stillwater Lumber & Building Center  
Stockman Bank  
Strommen Livestock Services  
T&E Cat Rental Store  
Vytelle  
Western Ag Reporter  
Western Ranch Supply  
Yellowstone Bank







**GW GOALKEEPER 301**

Group 1 | Class 1 | CONT# 3 |

DOB: 1/18/2023 | TATTOO: 301 | REG#: +\*20740431 |

Consignor: Gary Wall



SYDGEN ENHANCE <b>BALDRIDGE SR GOALKEEPER</b> BALDRIDGE ISABEL E030		SYDGEN EXCEED 3223 SYDGEN RITA 2618 CONNELLY CONFIDENCE PLUS BALDRIDGE ISABEL Y69 BASIN PAYWEIGHT 006S 21AR O LASS 7017 SUMMITCREST COMPLETE 1P55 BASIN JOY 566T		BW	WW						
BASIN PAYWEIGHT 1682 <b>BASIN JOY 7311</b> BASIN JOY 2006				75	720						
				205 WT / NR							
				655/100							
				Dam Production							
				3	NR	107					
				MGD Production							
				4	NR	106					
ADG./Ratio	365 Wt/YR	WDA	RFI	RFI EPD	DMI EPD	EFF Rat	Final Wt.	MBT Ind	SCR		
3.67/108	1261/104	3.32	-0.99	0.1445	0.28	103	1250	106	38.5		
CED	BW	WW	MILK	YW	MARB	REA	FAT	SW	SB		
14	-0.7	70	32	137	1.09	0.82	0.01	71	179		



**8N FAIR-N-SQUARE 2305**

Group 1 | Class 1 | CONT# 7 |

DOB: 1/15/2023 | TATTOO: 2305 | REG#: \*20702286 |

Consignor: Aiton Angus



WOODHILL BLUEPRINT <b>MYERS FAIR-N-SQUARE M39</b> MYERS MISS BEAUTY M136		CONNELLY CONFIDENCE PLUS WOODHILL EVERGREEN Z291-B233 CONNELLY THUNDER MYERS MISS BEAUTY M476 BASIN ADVANCE 3134 BASIN LUCY 4288 VAR DISCOVERY 2240 DIAMOND ENCHANTRESS 65X3		BW	WW						
BASIN DEPOSIT 6249 <b>8N ENCHANTRESS 2137</b> 8N ENCHANTRESS 643				73	878						
				205 WT / NR							
				854/123							
				Dam Production							
				1	NR	123					
				MGD Production							
				4	NR	107					
ADG./Ratio	365 Wt/YR	WDA	RFI	RFI EPD	DMI EPD	EFF Rat	Final Wt.	MBT Ind	SCR		
3.19/94	1353/112	3.43	-1.32	-0.0913	-0.06	107	1305	107	36		
CED	BW	WW	MILK	YW	MARB	REA	FAT	SW	SB		
8	0.8	95	23	157	1.07	0.76	0.04	84	173		

Absolute standout since birth. From a 73# BW to an impressive 878# WW off of a first calf heifer. Top 1% WW, as well as top 3% YW, while staying in the top 35% CED. Also top 15% Marbling, and top 20%, and 10% claw and angle respectively. • Selling 2/3 interest and full possession.



**8N INCENTIVE 2308**

Group 1 | Class 1 | CONT# 7 |

DOB: 1/17/2023 | TATTOO: 2308 | REG#: \*20702066 |

Consignor: Aiton Angus



SITZ STELLAR 726D <b>SITZ INCENTIVE 704H</b> SITZ BARBARAMERE NELL 53F		MOHNEN SUBSTANTIAL 272 SITZ PRIDE 200B SITZ INVASION 574D SITZ BARBARAMERE NELL 105D CONNELLY SPUR VERMILION BLACKBIRD 4468 EXAR MONUMENTAL 6056B 8N LUCY 532		BW	WW						
VERMILION SPUR E143 <b>8N LUCY 2109</b> 8N LUCY 926				76	782						
				205 WT / NR							
				773/111							
				Dam Production							
				1	NR	111					
				MGD Production							
				3	NR	95					
ADG./Ratio	365 Wt/YR	WDA	RFI	RFI EPD	DMI EPD	EFF Rat	Final Wt.	MBT Ind	SCR		
3.27/97	1267/105	3.19	2.6	0.4243	0.57	98	1205	103	37		
CED	BW	WW	MILK	YW	MARB	REA	FAT	SW	SB		
12	0.6	78	34	140	1.01	0.79	0.04	82	172		

Incentive bull that you can use on most heifers with a CED of 12, while still having top 15% production numbers, top 15% foot EPD's, and top 20% marbling. Also top 2% \$M, top 3% \$W • Selling 2/3 interest and full possession.



**8N EXCLUSIVE 2312**

Group 1 | Class 1 | CONT# 7 |

DOB: 1/25/2023 | TATTOO: 2312 | REG#: \*20702300 |

Consignor: Aiton Angus



LD CAPITALIST 316 <b>MUSGRAVE 316 EXCLUSIVE</b> MUSGRAVE PRIM LASSIE 163-386		CONNELLY CAPITALIST 028 LD DIXIE ERICA 2053 MUSGRAVE FOUNDATION SCR PRIM LASSIE 80634 BASIN PAYWEIGHT PLUS 6048 XLAR HENRIETTA PRIDE 6046 BASIN ADVANCE 5024 8N ERICA 541		BW	WW						
BASIN BROKER 9162 <b>8N ERICA 2145</b> 8N ERICA 752				72	718						
				205 WT / NR							
				728/105							
				Dam Production							
				1	NR	105					
				MGD Production							
				3	NR	102					
ADG./Ratio	365 Wt/YR	WDA	RFI	RFI EPD	DMI EPD	EFF Rat	Final Wt.	MBT Ind	SCR		
3.32/98	1244/103	3.14	2.62	0.2935	0.19	88	1160	98	38.5		
CED	BW	WW	MILK	YW	MARB	REA	FAT	SW	SB		
6	0.5	74	26	136	1.09	0.59	0.06	68	178		



**8N MAN IN BLACK 2320**

Group 1 | Class 2 | CONT# 16 |

DOB: 1/31/2023 | TATTOO: 2320 | REG#: \*20704084 |

Consignor: Aiton Angus



BAR R JET BLACK 5063 <b>LAR MAN IN BLACK</b> JMB MAXINE TG 2131		CONNELLY BLACK GRANITE BAR R IRIS ANITA 0113 SITZ TOP GAME 561X JMB MAXINE DELUXE 9034 BASIN PAYWEIGHT 1682 EXAR ROYAL LASS 2810 EXAR DENVER 2002B BASIN ERICA 9292		BW	WW						
BASIN PAYWEIGHT PLUS 6048 <b>8N ERICA 925</b> 8N ERICA 541				85	746						
				205 WT / NR							
				713/102							
				Dam Production							
				3	NR	97					
				MGD Production							
				6	NR	100					
ADG./Ratio	365 Wt/YR	WDA	RFI	RFI EPD	DMI EPD	EFF Rat	Final Wt.	MBT Ind	SCR		
3.41/97	1214/97	3.23	0.49	0.0749	0.26	100	1175	99	38		
CED	BW	WW	MILK	YW	MARB	REA	FAT	SW	SB		
12	2.2	94	25	164	0.8	0.8	0.06	80	171		



**8N MAN IN BLACK 2325**

Group 1 | Class 2 | CONT# 16 |

DOB: 2/1/2023 | TATTOO: 2325 | REG#: \*20704086 |

Consignor: Aiton Angus



BAR R JET BLACK 5063 <b>LAR MAN IN BLACK</b> JMB MAXINE TG 2131		CONNELLY BLACK GRANITE BAR R IRIS ANITA 0113 SITZ TOP GAME 561X JMB MAXINE DELUXE 9034 BASIN PAYWEIGHT 1682 EXAR ROYAL LASS 2810 VAR DISCOVERY 2240 DIAMOND ANNIE W769		BW	WW						
BASIN PAYWEIGHT PLUS 6048 <b>8N ANNIE 964</b> 8N ANNIE 547				89	824						
				205 WT / NR							
				787/112							
				Dam Production							
				2	NR	116					
				MGD Production							
				5	NR	99					
ADG./Ratio	365 Wt/YR	WDA	RFI	RFI EPD	DMI EPD	EFF Rat	Final Wt.	MBT Ind	SCR		
3.76/107	1337/107	3.57	-3.7	-0.1262	0.26	121	1295	112	39		
CED	BW	WW	MILK	YW	MARB	REA	FAT	SW	SB		
10	2.8	94	31	168	1.14	0.66	0.06	80	188		

Production with efficiency. Top 1% WW, YW, and top 15% marb, while ratioing 121 for efficiency! Top 10% claw, 1% angle, and 311 \$B. • Selling 2/3 interest and full possession.







**8N EMERALD 2340**

Group 1 | Class 1 | CONT# 6

DOB: 2/7/2023 | TATTOO: 2340 | REG#: +\*20702073



Consignor: Aiton Angus

CONNEALY CONFIDENCE PLUS  
**CONNEALY EMERALD**  
JACE OF CONANGA 6571

CONNEALY CONFIDENCE 0100  
ELBANNA OF CONANGA 1209  
CONNEALY ARMORY  
JAZZY OF CONANGA 4660 860C  
SYDGEN CC&7  
ERICA OF ELLSTON C124  
BASIN FUTURE DIRECTION 0203  
BASIN ENCHANTRESS 709M

BW	79	WW	786
205 WT / NR		764/119	
Dam Production			
6	NR	108	
MGD Production			
12	NR	106	

ADG./Ratio	365 Wt/YR	WDA	RFI	RFI EPD	DMI EPD	EFF Rat	Final Wt.	MBT Ind	SCR
3.01/89	1201/99	3.25	-0.6	-0.2603	-0.43	91	1160	97	34.5

CED	BW	WW	MILK	YW	MARB	REA	FAT	SW	SB
7	-0.8	80	23	141	0.78	1.12	-0.02	73	169

Negative BW Emerald son with top 10% WW, and top 4% RE



Cedarflo 2174 Black Bess 326 - Dam of Lots 14 & 17

14



**8N MAN IN BLACK 2358**

Group 1 | Class 2 | CONT# 16

DOB: 2/24/2023 | TATTOO: 2358 | REG#: \*20704083



Consignor: Aiton Angus

BAR R JET BLACK 5063  
**LAR MAN IN BLACK**  
JMB MAXINE TG 2131

CONNEALY BLACK GRANITE  
BAR R IRIS ANITA 0113  
SITZ TOP GAME 561X  
JMB MAXINE DELUXE 9034  
BASIN PAYWEIGHT 1682  
EXAR ROYAL LASS 2810  
SITZ UPWARD 307R  
BASIN LUCY 2417

BW	76	WW	732
205 WT / NR		753/107	
Dam Production			
2	NR	106	
MGD Production			
9	NR	106	

ADG./Ratio	365 Wt/YR	WDA	RFI	RFI EPD	DMI EPD	EFF Rat	Final Wt.	MBT Ind	SCR
3.05/86	1165/93	3.19	-0.93	-0.1443	-0.16	94	1085	95	42

CED	BW	WW	MILK	YW	MARB	REA	FAT	SW	SB
5	3.5	104	33	173	0.83	0.95	0.03	92	195



Baldrige Versatile - Sire of Lots 15 & 19

15



**CRAFT BARRICADE 326-306**

Group 1 | Class 2 | CONT# 1

DOB: 12/31/2022 | TATTOO: 306 | REG#: +\*20707774



Consignor: Les Craft Angus

SITZ STELLAR 726D  
**SITZ BARRICADE 632F**  
SITZ BARBARAMERE NELL 765D

MOHNEN SUBSTANTIAL 272  
SITZ PRIDE 200B  
SITZ SUPERIOR 10971  
SITZ BARBARAMERE NELL 73T  
CONNEALY PACKER 547  
BLACK RICE OF CONANGA 9529  
BROOKS CONNECTION 920  
CEDARFLO 5215 BLACKBESS 1207

BW	89	WW	746
205 WT / NR		708/100	
Dam Production			
6	NR	106	
MGD Production			
5	NR	102	

ADG./Ratio	365 Wt/YR	WDA	RFI	RFI EPD	DMI EPD	EFF Rat	Final Wt.	MBT Ind	SCR
3.36/95	1206/97	3.25	-1.68	-0.1508	-0.09	109	1285	102	39.5

CED	BW	WW	MILK	YW	MARB	REA	FAT	SW	SB
4	3.4	86	28	143	0.42	0.41	0.06	76	136

Top Barricade son out of "Black Bess 326" our top donor cow. EPD's: WW top 5% YW top 10% Scrotal top 15% HP top 1% \$M top 4% \$W top 10%. Genomic rankings: WW 5 YW 21 FSclaw 1 FSAngle 10 HP 8. 109 MBT efficiency ratio! - Selling 2/3 interest and full possession.



**CRAFT VERSATILE 828-314**

Group 1 | Class 1 | CONT# 26

DOB: 1/6/2023 | TATTOO: 314 | REG#: \*20706521



Consignor: Les Craft Angus

BALDRIDGE FORECASTER B160  
**BALDRIDGE VERSATILE**  
BALDRIDGE BLACKBIRD A030

GAR PROPHET  
BALDRIDGE PRATISSA W165  
HOOVER DAM  
BALDRIDGE BLACKBIRD X89  
KG JUSTIFIED 3023  
AAR DONNA 4643  
SAV 004 PREDOMINANT 4438  
KEL MCC BETHEL 819 2631

BW	83	WW	772
205 WT / NR		745/109	
Dam Production			
4	NR	100	
MGD Production			
8	NR	102	

ADG./Ratio	365 Wt/YR	WDA	RFI	RFI EPD	DMI EPD	EFF Rat	Final Wt.	MBT Ind	SCR
3.58/106	1233/102	3.34	2.14	0.2225	0.34	100	1300	104	38

CED	BW	WW	MILK	YW	MARB	REA	FAT	SW	SB
11	-0.2	78	27	135	1.33	0.39	0.05	76	181

A low birth weight heifer bull prospect sired by the marbling leader, Versatile. Lot 15 scanned a 3.97 IMF score for a 112 ratio and he boasts a -2.19 PAP EPD (top 3%). He is top 15% CED top 15% WW top 20% YW top 40% SC top 5% Doc top 4% HP top 10% Marb top 10% \$C top 10% \$G. Genomic percentiles: Doc 6 HP 3 Marb 3 PAP 2 - Selling 2/3 interest and full possession.







Granger Stockman LC 815, High WDA bull at MBT in 2019 selling to MR Angus Ranch, Wyoming - Maternal Brother to Lot 16

16



Craft Deposit 326 - 139 Maternal Brother to Lots 14 & 17 that sold at Midland in 2022 to Seiben Ranch Helena, MT

17



**CRAFT JUSTIFY 3039-311**

Group 1 | Class 1 | CONT# 1

DOB: 1/4/2023 | TATTOO: 311 | REG#: +\*20707709



Consignor: Les Craft Angus

KG JUSTIFIED 3023  
**BEAR MTN JUSTIFY**  
 BEAR MTN JUDY 3092  
 GRANGER GREAT FALLS 053  
**CURTIN ERROLINE 3039**  
 BLUE STON ERROLINE 8040

CONNEALY JUDGMENT  
 KG MISS MAGIC 1443  
 SAV PIONEER 7301  
 BEAR MTN JUDY 0133  
 SAV FINAL ANSWER 0035  
 GRANGER PRIDE 275  
 SAV NET WORTH 4200  
 BLUE STON ERROLINE 903

BW	WW
84	756
205 WT / NR	
725/100	
Dam Production	
1	NR   114
MGD Production	
1	NR   95

ADG./Ratio	365 Wt/YR	WDA	RFI	RFI EPD	DMI EPD	EFF Rat	Final Wt.	MBT Ind	SCR
3.36/99	1191/98	3.22	5.86	0.4992	0.62	92	1260	101	42.5

CED	BW	WW	MILK	YW	MARB	REA	FAT	SW	SB
10	0.1	73	35	134	0.65	0.47	0.05	74	145

A heifer bull prospect by the ST Genetics sire Bear Mtn Justify out of our long time high performance donor, Curtin Erroline 3039. His EPD's are: top 10% CED top 1% scrotal top 10% HP top 25% WW top 25% YW and top 15% \$W. Genomic percentiles: WW 12 YW 7 SC 1 and HP 6. In addition he has a 41 cm scrotal measurement indicating excellent fertility.



**CRAFT BARRICADE 326-313**

Group 1 | Class 2 | CONT# 1

DOB: 1/6/2023 | TATTOO: 313 | REG#: +\*20707775



Consignor: Les Craft Angus

SITZ STELLAR 726D  
**SITZ BARRICADE 632F**  
 SITZ BARBARAMERE NELL 765D  
 CONNEALY ARSENAL 2174  
**CEDARFLO 2174 BLACK BESS 326**  
 CEDARFLO 920 BLACKBESS 1101

MOHNEN SUBSTANTIAL 272  
 SITZ PRIDE 200B  
 SITZ SUPERIOR 10971  
 SITZ BARBARAMERE NELL 73T  
 CONNEALY PACKER 547  
 BLACK RICE OF CONANGA 9529  
 BROOKS CONNECTION 920  
 CEDARFLO 5215 BLACKBESS 1207

BW	WW
94	744
205 WT / NR	
719/100	
Dam Production	
6	NR   106
MGD Production	
5	NR   102

ADG./Ratio	365 Wt/YR	WDA	RFI	RFI EPD	DMI EPD	EFF Rat	Final Wt.	MBT Ind	SCR
3.58/101	1261/101	3.42	0.15	0.0022	0.19	113	1330	105	41

CED	BW	WW	MILK	YW	MARB	REA	FAT	SW	SB
2	4.4	82	26	140	0.73	0.76	0.06	70	169

This Barricade son is another ET son our "326" donor. He has an impressive data set and is one of our favorites. He boasts a 113 efficiency ratio, a 14.9" ribeye scan and a 40 cm scrotal measurement. EPD's are top 10% WW top 15% YW top 1% scrotal top 15% FS claw top 4% PAP top 2% HP top 4% \$M top 10% \$C top 10% \$F. Genomic scores: WW 8 SC 1 FS claw 6 PAP 2 HP 4 • Selling 2/3 interest and full possession.



Curtin Erroline 3039 - Dam of Lots 16, 18 and 20

18



**CRAFT STELLAR 3039-322**

Group 1 | Class 2 | CONT# 1

DOB: 1/12/2023 | TATTOO: 322 | REG#: +\*20709084



Consignor: Les Craft Angus

MOHNEN SUBSTANTIAL 272  
**SITZ STELLAR 726D**  
 SITZ PRIDE 200B  
 GRANGER GREAT FALLS 053  
**CURTIN ERROLINE 3039**  
 BLUE STON ERROLINE 8040

BENFIELD SUBSTANCE 8506  
 MOHNEN GLYN MAWR ELBA 1758  
 CONNEALY FINAL PRODUCT  
 SITZ PRIDE 308Y  
 SAV FINAL ANSWER 0035  
 GRANGER PRIDE 275  
 SAV NET WORTH 4200  
 BLUE STON ERROLINE 903

BW	WW
83	670
205 WT / NR	
660/100	
Dam Production	
1	NR   114
MGD Production	
1	NR   95

ADG./Ratio	365 Wt/YR	WDA	RFI	RFI EPD	DMI EPD	EFF Rat	Final Wt.	MBT Ind	SCR
4.03/114	1127/90	3.07	0.04	0.1194	0.18	104	1175	105	37

CED	BW	WW	MILK	YW	MARB	REA	FAT	SW	SB
4	1.5	75	22	129	0.49	0.57	0.03	68	144

Lot 18 is a top gaining Stellar son out of our top producing donor, "Erroline 3039". He posted a 114 ADG ratio on test. His EPD's are Top 20% WW Top 25% YW Top 15% SC Top 10% FS claw Top 10% FS angle Top 35% HP Top 25% \$M Top 25% \$W Top 25% \$F. His Genomic rankings are: SC 5 FS claw 4 FS angle 2 WW 25 HP 29.

**19 CRAFT VERSATILE 119-324** | Group 1 | Class 2 | CONT# 26 | DOB: 1/15/2023 | TATTOO: 324 | REG#: 20706516

Consignor: Les Craft Angus



BALDRIDGE FORECASTER B160 <b>BALDRIDGE VERSATILE</b> BALDRIDGE BLACKBIRD A030	GAR PROPHET BALDRIDGE PRATISSA W165 HOOVER DAM BALDRIDGE BLACKBIRD X89 BASIN PAYWEIGHT 1682 DEER VALLEY RITA 36113 VAR GENERATION 2100 CRAFT JESTRESS 448-359	BW   WW 76   698 205 WT / NR 762/112 Dam Production 1   NR   112 MGD Production 6   NR   105
---	--	---

ADG./Ratio	365 Wt/YR	WDA	RFI	RFI EPD	DMI EPD	EFF Rat	Final Wt.	MBT Ind	SCR
3.14/89	1236/99	3.18	-3.26	-0.1877	0	117	1210	104	36

CED	BW	WW	MILK	YW	MARB	REA	FAT	SW	SB
8	1.9	95	13	159	1.53	0.68	0.07	75	200

Lot 19 is a moderate Versatile son out of a top producing Growth Fund daughter that has been a standout since birth. He has an excellent MBT efficiency ratio of 117 and an IMF scan for marbling of 5.27 for a whopping 149 ratio. EPD's: Top 1% WW Top 2% YW Top 10% DOC Top 3% Marb Top 3% \$C Top 4% \$G Top 4% \$B Top 15% \$W Top 15% \$F. Genomic percentiles: WW 4 YW 11 DOC 4 HP 17 Marb 1.



**20 CRAFT STELLAR 3039-326** | Group 1 | Class 2 | CONT# 1 | DOB: 1/18/2023 | TATTOO: 326 | REG#: +\*20709086

Consignor: Les Craft Angus



MOHNEN SUBSTANTIAL 272 <b>SITZ STELLAR 726D</b> SITZ PRIDE 200B	BENFIELD SUBSTANCE 8506 MOHNEN GLYN MAWR ELBA 1758 CONNEALY FINAL PRODUCT SITZ PRIDE 308Y SAV FINAL ANSWER 0035 GRANGER PRIDE 275 SAV NET WORTH 4200 BLUE STON ERROLINE 903	BW   WW 92   658 205 WT / NR 661/100 Dam Production 1   NR   114 MGD Production 1   NR   95
---	--	--

ADG./Ratio	365 Wt/YR	WDA	RFI	RFI EPD	DMI EPD	EFF Rat	Final Wt.	MBT Ind	SCR
3.14/89	1135/91	3.1	2.71	0.193	0.13	87	1170	95	34

CED	BW	WW	MILK	YW	MARB	REA	FAT	SW	SB
0	3.4	97	27	174	0.16	0.76	-0.01	76	167

Another stout ET Stellar son out of our "Erroline 3039" donor that has produced numerous ADG and WDA standouts for us and Granger Ranch at MBT. He posts an impressive data set with EPD's that are Top 1% WW Top 1% YW Top 3% claw Top 2% angle Top 10% PAP Top 1% Carcass Wt Top 10% \$W Top 1% \$F. His Genomic percentiles are: WW 1 YW 1 FS claw 8 FS angle 3 PAP 8 Carcass Wt 1.

**21 CRAFT BARRICADE 934-338** | Group 1 | Class 2 | CONT# 26 | DOB: 2/2/2023 | TATTOO: 338 | REG#: 20707760

Consignor: Les Craft Angus



SITZ STELLAR 726D <b>SITZ BARRICADE 632F</b> SITZ BARBARAMERE NELL 765D	MOHNEN SUBSTANTIAL 272 SITZ PRIDE 200B SITZ SUPERIOR 10971 SITZ BARBARAMERE NELL 73T EF COMMANDO 1366 BALDRIDGE ISABEL Y69 CONNEALY ARSENAL 2174 CEDARFLO 920 BLACKBESS 1101	BW   WW 96   698 205 WT / NR 757/111 Dam Production 2   NR   103 MGD Production 6   NR   106
---	---	---

ADG./Ratio	365 Wt/YR	WDA	RFI	RFI EPD	DMI EPD	EFF Rat	Final Wt.	MBT Ind	SCR
3.5/99	1244/100	3.38	1.94	0.054	0.03	96	1225	101	40

CED	BW	WW	MILK	YW	MARB	REA	FAT	SW	SB
0	4.4	86	23	135	0.6	0.65	0.06	75	147

This Barricade son was produced by a daughter of our "Black Bess 326" donor who also has 2 sons selling in this sale. Abundant maternal power is bred into this bull. He posted a 757# 205 day weight, scanned a 14.2" ribeye and a 40cm. scrotal measurement. Top 5% WW • Top 20% YW • Top 10% Scrotal • Top 10% Claw • Top 10% Angle • Top 20% HP • Top 2% \$M • Top 10% \$W. Genomics: WW 6, Scrotal 5, Foot Score Claw 8, Foot Score Angle 7.

**22 CRAFT THEDFORD 627-331** | Group 1 | Class 2 | CONT# 26 | DOB: 1/24/2023 | TATTOO: 331 | REG#: \*20713452

Consignor: Les Craft Angus



BAR R JET BLACK 5063 <b>HOFFMAN THEDFORD</b> HA RITO LADY 3839	CONNEALY BLACK GRANITE BAR R IRIS ANITA 0113 KG SOLUTION 0018 HA RITO LADY 0622 CONNEALY CONSENSUS 7229 SANDPOINT BLACKBIRD 8809 VDAR REALLY WINDY 5099 CRAFT JESTRESS 406-448	BW   WW 96   700 205 WT / NR 718/105 Dam Production 6   NR   105 MGD Production 5   NR   100
--	---	---

ADG./Ratio	365 Wt/YR	WDA	RFI	RFI EPD	DMI EPD	EFF Rat	Final Wt.	MBT Ind	SCR
3.81/108	1241/99	3.41	2.29	-0.0118	0.12	101	1265	103	40

CED	BW	WW	MILK	YW	MARB	REA	FAT	SW	SB
3	3.8	93	29	161	0.59	1.22	-0.02	77	192

This powerful Thedford son is from a beautiful Generation daughter that is one of our very best producers. He posted a 108 ADG ratio and scanned a 15.4" ribeye (116 ratio). He also measured a 39.5cm scrotal. EPD's: Top 2% WW, Top 2% YW, Top 15% Scrotal, Top 10% Angle, Top 15% HP, Top 2% CW, Top 2% REA, Top 1% \$F, Top 10% \$B, Top 10% \$C. Genomic percentiles: WW 3, YW 3, FS Angle 4, HP 15, CW 1, REA 1 • Selling 2/3 interest and full possession.



Craft Alternative 627 • 224 Maternal Brother to Lot 22, Sold at Midland in 2023 to Rayburn Cattle Co. LaGrande, OR

22





HA Value Added 7578 - Sire of Lot 25

25



LAR Man In Black - Sire of Lost 27 - 28

27

**25** WRAF TOP VALUE ADDED 3074 | Group 1 | Class 2 | CONT# 40 |  
 DOB: 1/26/2023 | TATTOO: 3074 | REG#: 20718151 | ANGUS GS  
 Consignor: Winding River Angus

HA PRIME CUT 4493 <b>HA VALUE ADDED 7578</b> HA RITO LADY 3839	VERMILION SIRLOIN HA MISS BLACKCAP 9127 KG SOLUTION 0018 HA RITO LADY 0622 CONNELLY BLACK GRANITE WERNER LADY 0304 TC TOTAL 410 WRAF ZARA PANARAMA	BW 89   WW 814 205 WT / NR 816/119 Dam Production 2   NR   110 MGD Production 7   NR   97
WERNER FLAT TOP 4136 <b>WRAF LADY PANARAMA 074</b> WRAF EILEEN PANARAMA 5774		
ADG./Ratio 3.5/99   365 Wt/YR 1276/102   WDA 3.37   RFI -0.15   RFI EPD -0.0228   DMI EPD -0.12   EFF Rat 97   Final Wt. 1245   MBT Ind 103   SCR 38		
CED 4   BW 2.7   WW 84   MILK 25   YW 146   MARB 0.49   REA 1.02   FAT -0.04   SW 71   SB 159		

This Value Added son has WW, YW, and RE in the top 10%. His dam is a long, very clean fronted, narrow headed, long necked, moderate sized female. Definitely a front pasture cow.

**27** WRAF A SLAPSHOT MAN IN BLACK | Group 1 | Class 2 | CONT# 40 |  
 DOB: 1/23/2023 | TATTOO: 326 | REG#: 20718166 | ANGUS GS  
 Consignor: Winding River Angus

BAR R JET BLACK 5063 <b>LAR MAN IN BLACK</b> JMB MAXINE TG 2131	CONNELLY BLACK GRANITE BAR R IRIS ANITA 0113 SITZ TOP GAME 561X JMB MAXINE DELUXE 9034 EXAR UPSHOT 0562B EXAR BLACKCAP 0003 CONNELLY PACKER 547 BTR JARVA BROWE 5005	BW 88   WW 792 205 WT / NR 751/110 Dam Production 3   NR   101 MGD Production 8   NR   102
EXAR SLAP SHOT 2504B <b>ALLISONS BLACK JARVA BROWE</b> BHC JARVA BROWE 726		
ADG./Ratio 4.2/119   365 Wt/YR 1288/103   WDA 3.48   RFI -0.95   RFI EPD 0.1645   DMI EPD 0.46   EFF Rat 110   Final Wt. 1295   MBT Ind 111   SCR 38		
CED 11   BW 0.9   WW 82   MILK 27   YW 149   MARB 0.98   REA 0.57   FAT 0.05   SW 79   SB 177		

Dam of Lot 27 is a very square made, big middled female that stands on good feet. She is an extremely docile cow. Her NR would be better if not for a sick calf she had a few years ago. - Selling 2/3 interest and full possession.



**28** WRAF A FLAT TOP MAN 372 | Group 1 | Class 2 | CONT# 40 |  
 DOB: 2/1/2023 | TATTOO: 372 | REG#: 20730122 |  
 Consignor: Winding River Angus

BAR R JET BLACK 5063 <b>LAR MAN IN BLACK</b> JMB MAXINE TG 2131	CONNELLY BLACK GRANITE BAR R IRIS ANITA 0113 SITZ TOP GAME 561X JMB MAXINE DELUXE 9034 CONNELLY BLACK GRANITE WERNER LADY 0304 MAR INNOVATION 251 ALLISONS BECKA HEIRESS 4372	BW 88   WW 824 205 WT / NR 818/119 Dam Production 3   NR   108 MGD Production 5   NR   102
WERNER FLAT TOP 4136 <b>ALLISONS LADY HEIRESS 972</b> ALLISONS KAHUNA HEIRESS 7472		
ADG./Ratio 4.34/123   365 Wt/YR 1326/106   WDA 3.58   RFI -2.51   RFI EPD 0.0076   DMI EPD 0.29   EFF Rat 114   Final Wt. 1300   MBT Ind 115   SCR 38.5		
CED 7   BW 2.4   WW 89   MILK 28   YW 159   MARB 0.6   REA 0.86   FAT 0.04   SW 69   SB 179		

This Man In Black bull is in the top 3% of the breed for WW, YW, and \$. Dam of #28 is a long, deep sided, square hipped, moderate framed cow. His Angus GS results will be available by sale day. - Selling 2/3 interest and full possession.







Hoffman Thedford - Sire of Lot 29



BigK/WSC Iron Horse 025F - Sire of Lot 31

**29** WRAF HORIZON THEDFORD 3365 | Group 1 | Class 1 | CONT# 40 | DOB: 1/27/2023 | TATTOO: 3365 | REG#: 20718161 | ANGUS 68

Consignor: Winding River Angus

BAR R JET BLACK 5063 <b>HOFFMAN THEDFORD</b> HA RITO LADY 3839		CONNEALY BLACK GRANITE BAR R IRIS ANITA 0113 KG SOLUTION 0018 HA RITO LADY 0622 MCC DAYBREAK MCR ANALYST DESIGN 199 CONNEALY CONFIDENCE 0100 WRAF PRIDE ERICA 0565		BW	WW				
MCR HORIZON 081 <b>WRAF NATOMA ERICA 5365</b> WRAF BECKA ERICA 365				77	790				
				205 WT / NR					
				757/111					
				Dam Production					
				6   NR   103					
				MGD Production					
				1   NR   99					
ADG./Ratio	365 Wt/YR	WDA	RFI	RFI EPD	DMI EPD	EFF Rat	Final Wt.	MBT Ind	SCR
3.27/97	1178/97	3.22	-4.28	-0.2356	-0.17	114	1185	105	36.5
CED	BW	WW	MILK	YW	MARB	REA	FAT	SW	SB
14	-2.3	61	37	111	0.51	0.82	0.02	75	149

Lot 29 is a Thedford son that is in the top 3% for BW and top 4% for CED and Milk. His dam is long hiped, long bodied, good uttered with small teats and she is extremely easy keeping. • Selling 2/3 interest and full possession.

**31** WRAF PROTO HORSE 332 | Group 1 | Class 2 | CONT# 40 | DOB: 1/24/2023 | TATTOO: 332 | REG#: 20718172 | ANGUS 68

Consignor: Winding River Angus

EXAR STALLION 7986 <b>BIGK/WSC IRON HORSE 025F</b> EXAR HENRIETTA PRIDE 5702		EXAR STUD 4658B EXAR BLACKCAP 3385 SANDPOINT BUTKUS X797 SITZ HENRIETTA PRIDE 6437 CCC MERRITT 030 CCC LADY RAIN 932 SCHIEFFELBEIN EFFECTIVE 61 WRAF BLACKBIRD LASS 4232		BW	WW				
CROUTHAMEL PROTOCOL 3022 <b>WRAF LADY LASS 932</b> WRAF LIZZY LASS 6432				88	806				
				205 WT / NR					
				781/114					
				Dam Production					
				3   NR   105					
				MGD Production					
				4   NR   99					
ADG./Ratio	365 Wt/YR	WDA	RFI	RFI EPD	DMI EPD	EFF Rat	Final Wt.	MBT Ind	SCR
3.54/100	1239/99	3.33	-1.7	0.0862	0.09	106	1235	105	37.5
CED	BW	WW	MILK	YW	MARB	REA	FAT	SW	SB
4	3.9	82	23	143	0.8	1.03	-0.01	62	184

This is a good Iron Horse son that is in the top 10% for WW, YW, RE and \$F and top 4% for Doc. His dam is a long, clean fronted, wide hiped front pasture type of cow.



Schaack Wickwire 8344 - Sire of Lot 32

**32** WRAF BRONC WICKWIRE 327 | Group 1 | Class 2 | CONT# 40 | DOB: 1/30/2023 | TATTOO: 327 | REG#: 20718171 | ANGUS 68

Consignor: Winding River Angus

VAR LEGEND 5019 <b>SCHAACK WICKWIRE 8344</b> WOODSIDE RITA 4P10 OF 1351		VAR DISCOVERY 2240 PF CC&7 HENRIETTA PRIDE 1044 GAR PROPHET GOODE COMPLETE 1351 EF COMMANDO 1366 BALDRIDGE ISABEL Y69 SITZ BULL DURHAM 10308 WRAF BESTRELLE EVERGREEN 027		BW	WW				
BALDRIDGE BRONC <b>WRAF ISABEL EVERGREEN 9327</b> WRAF EMMA EVERGREEN 3027				89	816				
				205 WT / NR					
				805/118					
				Dam Production					
				3   NR   110					
				MGD Production					
				6   NR   109					
ADG./Ratio	365 Wt/YR	WDA	RFI	RFI EPD	DMI EPD	EFF Rat	Final Wt.	MBT Ind	SCR
3.85/109	1289/103	3.48	-0.33	0.4593	0.62	105	1270	108	40
CED	BW	WW	MILK	YW	MARB	REA	FAT	SW	SB
1	3.8	90	23	156	0.68	1.15	0.05	72	179

Lot 32 is in the top 3% for WW, YW and RE and top 5% \$F. His dam is long necked, good uddered, tame, and deep sided with a little extra muscle. She has one of our higher nursing ratios. She's had three calves and this her second at MBT.

**34** WMR LEGEND 310 | Group 1 | Class 1 | CONT# 9 | DOB: 1/7/2023 | TATTOO: 310 | REG#: 20808970 | ANGUS 68

Consignor: Wheeler Mountain Ranch

CONNEALY LEGENDARY 644L <b>CAR LEGENDARY 026</b> CAR MISS LUCY 717		QUAKER HILL RAMPAGE 0A36 JAZZED OF CONANGA 4660 SAV RESOURCE 1441 CAR MISS LUCY 301 WMR TIMELESS 458 WMR LUCY 910 APEX WINDY 078 WMR BLACKCAP 981		BW	WW				
WMR TIMELESS 081 <b>WMR BLACKCAP 174</b> WMR BLACKCAP 321				70	754				
				205 WT / NR					
				725/114					
				Dam Production					
				1   NR   114					
				MGD Production					
				6   NR   100					
ADG./Ratio	365 Wt/YR	WDA	RFI	RFI EPD	DMI EPD	EFF Rat	Final Wt.	MBT Ind	SCR
3.14/93	1205/99	2.96	0.66	0.1795	0.07	92	1150	100	37.5
CED	BW	WW	MILK	YW	MARB	REA	FAT	SW	SB
7	0.8	68	29	117	0.53	0.69	0.02	70	131

**35** WMR LEGEND L34 | Group 1 | Class 1 | CONT# 9 | DOB: 1/28/2023 | TATTOO: L34 | REG#: 20818660 | ANGUS 68

Consignor: Wheeler Mountain Ranch

CONNEALY LEGENDARY 644L <b>CAR LEGENDARY 026</b> CAR MISS LUCY 717		QUAKER HILL RAMPAGE 0A36 JAZZED OF CONANGA 4660 SAV RESOURCE 1441 CAR MISS LUCY 301 BARTELS COLUMBUS 310 MR LYN 5882 MR COACH 20003 WMR PRIDE 140		BW	WW				
MR CAPTAIN 23366 <b>WMR PRIDE G21</b> WMR PRIDE 6139				84	724				
				205 WT / NR					
				678/106					
				Dam Production					
				2   NR   110					
				MGD Production					
				2   NR   99					
ADG./Ratio	365 Wt/YR	WDA	RFI	RFI EPD	DMI EPD	EFF Rat	Final Wt.	MBT Ind	SCR
3.5/103	1194/99	3.13	-0.57	0.2679	0.27	100	1150	102	35
CED	BW	WW	MILK	YW	MARB	REA	FAT	SW	SB
6	1.2	88	19	154	0.52	0.73	0.06	72	150



**WMR LEGEND L9**

Group 1 | Class 1 | CONT# 9

DOB: 1/7/2023 | TATTOO: L9 | REG#: 20812511



Consignor: Wheeler Mountain Ranch

CONNELY LEGENDARY 644L  
**CAR LEGENDARY 026**  
 CAR MISS LUCY 717  
 MR CAPTAIN 23366  
**WMR PRIDE G30**  
 WMR PRIDE 6181

QUAKER HILL RAMPAGE 0A36  
 JAZZED OF CONANGA 4660  
 SAV RESOURCE 1441  
 CAR MISS LUCY 301  
 BARTELS COLUMBUS 310  
 MR LYN 5882  
 MR COACH 20003  
 WMR PRIDE 221

BW	WW
74	758
205 WT / NR	
676/106	
Dam Production	
1	NR   106
MGD Production	
2	NR   102

ADG./Ratio	365 Wt/YR	WDA	RFI	RFI EPD	DMI EPD	EFF Rat	Final Wt.	MBT Ind	SCR
3.5/103	1224/101	3.12	-1.96	0.2291	0.35	110	1210	105	35
CED	BW	WW	MILK	YW	MARB	REA	FAT	SW	SB
5	0.4	77	14	136	0.28	0.89	0.03	59	133



**HCA GROWTH FUND L26**

Group 1 | Class 2 | CONT# 55

DOB: 1/8/2023 | TATTOO: L26 | REG#: \*20726970



Consignor: Hunt Creek Angus

BASIN PAYWEIGHT 1682  
**DEER VALLEY GROWTH FUND**  
 DEER VALLEY RITA 36113  
 E&B NEW ADDITION 608  
**PRIMROSE LADY OF HCA G51**  
 PRIMROSE LADY OF HCA 671

BASIN PAYWEIGHT 006S  
 21AR O LASS 7017  
 PLATTMERE WEIGH UP K360  
 DEER VALLEY RITA 9457  
 CONNEALY CONFIDENCE PLUS  
 E&B LADY DASH 4152  
 SITZ UPSIDE 547W  
 PRIMROSE LADY OF HCA 5988

BW	WW
84	770
205 WT / NR	
708/110	
Dam Production	
3	NR   106
MGD Production	
5	NR   104

ADG./Ratio	365 Wt/YR	WDA	RFI	RFI EPD	DMI EPD	EFF Rat	Final Wt.	MBT Ind	SCR
3.63/103	1265/101	3.29	1.34	-0.052	0.05	104	1275	104	36
CED	BW	WW	MILK	YW	MARB	REA	FAT	SW	SB
7	2.5	88	26	160	0.82	0.91	0.03	75	188



**WTR 729 BOND OF PRIDE 325**

Group 1 | Class 1 | CONT# 30

DOB: 1/19/2023 | TATTOO: 325 | REG#: \*20723521



Consignor: Willer Timber Ridge Farms

CONNELY CONFIDENCE PLUS  
**STERLING BOND 007**  
 MISS BLACKCAP ELLSTON J2  
 BASIN PAYWEIGHT 1682  
**WTR BPW-1551 PRIDE 729**  
 B/R PRIDE 1551

CONNELY CONFIDENCE 0100  
 ELBANNA OF CONANGA 1209  
 SYDGEN CC&7  
 MISS BLACKCAP ELLSTON D154  
 BASIN PAYWEIGHT 006S  
 21AR O LASS 7017  
 B/R 65R GENESIS  
 CLIFFSIDES GM PRIDE 3244

BW	WW
84	700
205 WT / NR	
680/104	
Dam Production	
5	NR   105
MGD Production	
7	NR   107

ADG./Ratio	365 Wt/YR	WDA	RFI	RFI EPD	DMI EPD	EFF Rat	Final Wt.	MBT Ind	SCR
3.85/114	1159/96	3.15	1.87	0.2323	0.42	97	1185	103	36.5
CED	BW	WW	MILK	YW	MARB	REA	FAT	SW	SB
10	-0.4	67	28	119	0.93	0.83	0.04	71	166



**CREEKVIEW PATRIARCH 390**

Group 1 | Class 2 | CONT# 1

DOB: 2/1/2023 | TATTOO: 390 | REG#: 20690898



Consignor: Creekview Angus

SS NIAGARA Z29  
**TEHAMA PATRIARCH F028**  
 TEHAMA ELITE BLACKBIRD D826  
 SAV PROVIDENCE 6922  
**VOYAGER LADY DIVINE 810**  
 SFA SHAW'S LADY DIVIDEND 795

HOOVER DAM  
 JET SS X144  
 CONNEALY THUNDER  
 TEHAMA ELITE BLACKBIRD Z630  
 SAV 004 PREDOMINANT 4438  
 SAV MAY 7238  
 B/R NEW FRONTIER 095  
 SFA LADY DIVIDEND 247

BW	WW
76	625
205 WT / NR	
812/100	
Dam Production	
9	NR   97
MGD Production	
2	NR   101

ADG./Ratio	365 Wt/YR	WDA	RFI	RFI EPD	DMI EPD	EFF Rat	Final Wt.	MBT Ind	SCR
4.12/117	1359/109	3.69	-0.11	0.0689	0.14	106	1340	108	38
CED	BW	WW	MILK	YW	MARB	REA	FAT	SW	SB
7	3.4	76	36	140	0.79	0.64	-0.01	66	155



**BELL KEY EXCALIBUR 513**

Group 1 | Class 2 | CONT# 26

DOB: 2/12/2023 | TATTOO: 513 | REG#: \*20771960



Consignor: Bell Key Angus

TEHAMA TAHOE B767  
**MUSGRAVE EXCHANGE**  
 MUSGRAVE CAROLINE 1715 400  
 JINDRA ACCLAIM  
**BELL KEY BLACK LUCY 199**  
 BELL KEY BLACK LUCY 577

TEHAMA UPWARD Y238  
 TEHAMA MARY BLACKBIRD Y684  
 BASIN PAYWEIGHT 1682  
 MCATL LADY CAROLINE 400-96  
 JINDRA 3RD DIMENSION  
 JINDRA BLACKBIRD LASSY 1111  
 SAV RENOWN 3439  
 BELL KEY BLACK LUCY 440

BW	WW
83	815
205 WT / NR	
770/101	
Dam Production	
3	NR   106
MGD Production	
1	NR   98

ADG./Ratio	365 Wt/YR	WDA	RFI	RFI EPD	DMI EPD	EFF Rat	Final Wt.	MBT Ind	SCR
3.23/92	1262/101	3.38	-0.4	0.1732	0.27	106	1190	100	36.5
CED	BW	WW	MILK	YW	MARB	REA	FAT	SW	SB
6	1.6	75	28	132	0.59	0.68	0.05	72	150



**EG FIREBRAND 300**

Group 1 | Class 2 | CONT# 6

DOB: 1/2/2023 | TATTOO: 300 | REG#: \*20719339



Consignor: Eagle Grip Cattle Co

GB FIREBALL 672  
**VAR FIRE BRAND 0278**  
 PF RITA 6507  
 VAR DISCOVERY 2240  
**VINTAGE RITA 7162**  
 RITA 9Q15 OF RITA 5F56 GHM

GAR SURE FIRE 6404  
 GB ANTICIPATION 432  
 VAR DISCOVERY 2240  
 BOBO RITA 4535  
 AAR TEN X 7008 SA  
 DEER VALLEY RITA 0308  
 GARDENS HIGHMARK  
 RITA 5F56 OF 1198 FD

BW	WW
76	916
205 WT / NR	
822/103	
Dam Production	
3	NR   104
MGD Production	
2	NR   100

ADG./Ratio	365 Wt/YR	WDA	RFI	RFI EPD	DMI EPD	EFF Rat	Final Wt.	MBT Ind	SCR
3.27/93	1314/105	3.51	0.53	0.3057	0.53	100	1380	100	40.5
CED	BW	WW	MILK	YW	MARB	REA	FAT	SW	SB
8	1.8	81	28	147	1.27	0.92	0.01	72	200

Calving Ease with Carcass and Performance \$B 200 • Selling 2/3 interest and full possession.







EG NO DOUBT 309

Group 1 | Class 2 | CONT# 6

DOB: 2/6/2023 | TATTOO: 309 | REG#: \*20716382



Consigner: Eagle Grip Cattle Co

MOGCK BULLSEYE
HOOVER NO DOUBT
MISS BLACKCAP ELLSTON J2
BALDRIDGE 38 SPECIAL
EG GRACE 918
EG EARNAN LAURA 410

MOGCK SURE SHOT
MOGCK MARY 1255
SYDGEN CC&7
MISS BLACKCAP ELLSTON D154
EF COMMANDO 1366
BALDRIDGE ISABEL Y69
CONNELLY EARNAN 076E
EG JONIE REFLECTION 115

Table with columns BW, WW, 205 WT / NR, Dam Production, MGD Production

ADG./Ratio 365 Wt/YR WDA RFI RFI EPD DMI EPD EFF Rat Final Wt. MBT Ind SCR

CED BW WW MILK YW MARB REA FAT SW SB

Power and Performance Bull a definite Meat Maker - Selling 2/3 interest and full possession.



EG OUTERLIMITS 312

Group 1 | Class 2 | CONT# 4

DOB: 2/17/2023 | TATTOO: 312 | REG#: \*20716383



Consigner: Eagle Grip Cattle Co

MOGCK BULLSEYE
HOOVER NO DOUBT
MISS BLACKCAP ELLSTON J2
HAYNES OUTRIGHT 452
BALDRIDGE ISABEL D275
BALDRIDGE ISABEL Y69

MOGCK SURE SHOT
MOGCK MARY 1255
SYDGEN CC&7
MISS BLACKCAP ELLSTON D154
KCF BENNETT ABSOLUTE
HAYNES ND 454 MISS 179
STYLES UPGRADE J59
BALDRIDGE ISABEL T935

Table with columns BW, WW, 205 WT / NR, Dam Production, MGD Production

ADG./Ratio 365 Wt/YR WDA RFI RFI EPD DMI EPD EFF Rat Final Wt. MBT Ind SCR

CED BW WW MILK YW MARB REA FAT SW SB

Soggy, Wide Hip Power Bull. Full Brother to E G Eyes Onyou at Genex. - Selling 2/3 interest and full possession.



EG CONCLUSION 318

Group 1 | Class 1 | CONT# 6

DOB: 3/7/2023 | TATTOO: 318 | REG#: \*20717753



Consigner: Eagle Grip Cattle Co

KCF BENNETT SUMMATION
VAR CONCLUSION 0234
SANDPOINT BLACKBIRD 8809
AAR TEN X 7008 SA
EG TEN X DORI 604
EG EARNAN LAURA 410

KCF BENNETT CONSENT Y75
THOMAS PATRICIA 9705
CONNELLY ONWARD
RIVERBEND BLACKBIRD 4301
MYTTY IN FOCUS
AAR LADY KELTON 5551
CONNELLY EARNAN 076E
EG JONIE REFLECTION 115

Table with columns BW, WW, 205 WT / NR, Dam Production, MGD Production

ADG./Ratio 365 Wt/YR WDA RFI RFI EPD DMI EPD EFF Rat Final Wt. MBT Ind SCR

CED BW WW MILK YW MARB REA FAT SW SB

Super Calving Ease Heifer Bull with Good Carcass - Selling 2/3 interest and full possession.



DAR ICONIC 306

Group 1 | Class 1 | CONT# 6

DOB: 1/25/2023 | TATTOO: 306 | REG#: \*20719910



Consigner: D Angus Ranch

MUSGRAVE 316 STUNNER
DB ICONIC G95
DB MS DISCOVERY D13

LD CAPITALIST 316
MCATL BLACKBIRD 831-1378
VAR DISCOVERY 2240
DB MS FINAL TOOL 4120
CONNELLY STIMULUS 8419
JAZZA OF CONANGA 8594
SAV PIONEER 7301
LADY HANS HERITAGE 2120

Table with columns BW, WW, 205 WT / NR, Dam Production, MGD Production

ADG./Ratio 365 Wt/YR WDA RFI RFI EPD DMI EPD EFF Rat Final Wt. MBT Ind SCR

CED BW WW MILK YW MARB REA FAT SW SB

Calving Ease Bull with Performance and Carcass. - Selling 2/3 interest and full possession.



EG ICONIC 311

Group 1 | Class 2 | CONT# 6

DOB: 2/25/2023 | TATTOO: 311 | REG#: \*20719033



Consigner: Eagle Grip Cattle Co

MUSGRAVE 316 STUNNER
DB ICONIC G95
DB MS DISCOVERY D13
HOOVER NO DOUBT
EG FARA 855
BALDRIDGE ISABEL D275

LD CAPITALIST 316
MCATL BLACKBIRD 831-1378
VAR DISCOVERY 2240
DB MS FINAL TOOL 4120
MOGCK BULLSEYE
MISS BLACKCAP ELLSTON J2
HAYNES OUTRIGHT 452
BALDRIDGE ISABEL Y69

Table with columns BW, WW, 205 WT / NR, Dam Production, MGD Production

ADG./Ratio 365 Wt/YR WDA RFI RFI EPD DMI EPD EFF Rat Final Wt. MBT Ind SCR

CED BW WW MILK YW MARB REA FAT SW SB

Well made Deep Ribbed with a Wide Hip - Selling 2/3 interest and full possession.



EG PAPPY 315

Group 1 | Class 2 | CONT# 4

DOB: 3/13/2023 | TATTOO: 315 | REG#: \*20716384



Consigner: Eagle Grip Cattle Co

HOOVER NO DOUBT
BALDRIDGE PAPPY
BALDRIDGE ISABEL B061
HAYNES OUTRIGHT 452
BALDRIDGE ISABEL D275
BALDRIDGE ISABEL Y69

MOGCK BULLSEYE
MISS BLACKCAP ELLSTON J2
GAR PROPHET
BALDRIDGE ISABEL Y69
KCF BENNETT ABSOLUTE
HAYNES ND 454 MISS 179
STYLES UPGRADE J59
BALDRIDGE ISABEL T935

Table with columns BW, WW, 205 WT / NR, Dam Production, MGD Production

ADG./Ratio 365 Wt/YR WDA RFI RFI EPD DMI EPD EFF Rat Final Wt. MBT Ind SCR

CED BW WW MILK YW MARB REA FAT SW SB

Moderate BW Good Carcass out of a Proven Dam - Selling 2/3 interest and full possession.



EG CRAFTSMAN 322

Group 1 | Class 2 | CONT# 4

DOB: 3/19/2023 | TATTOO: 322 | REG#: \*20717691



Consigner: Eagle Grip Cattle Co

SITZ RESILIENT 10208
CONNELLY CRAFTSMAN
BLACK CATHY OF CONANGA 8521
HAYNES OUTRIGHT 452
BALDRIDGE ISABEL D275
BALDRIDGE ISABEL Y69

SITZ STELLAR 726D
SITZ MISS BURGESS 1856
CONNELLY NIOBRARA 5451
BLACK CARLA OF CONANGA 450
KCF BENNETT ABSOLUTE
HAYNES ND 454 MISS 179
STYLES UPGRADE J59
BALDRIDGE ISABEL T935

Table with columns BW, WW, 205 WT / NR, Dam Production, MGD Production

ADG./Ratio 365 Wt/YR WDA RFI RFI EPD DMI EPD EFF Rat Final Wt. MBT Ind SCR

CED BW WW MILK YW MARB REA FAT SW SB

Moderate BW with Performance. Sired by the 1/2 Million Dollar Sire out of a Proven Dam. - Selling 2/3 interest and full possession.



DAR ICONIC 314

Group 1 | Class 2 | CONT# 6

DOB: 2/28/2023 | TATTOO: 314 | REG#: \*20719901



Consigner: D Angus Ranch

MUSGRAVE 316 STUNNER
DB ICONIC G95
DB MS DISCOVERY D13
POSS MAVERICK
BULLERMAN QUEEN 0079
BULLERMAN QUEEN 1456

LD CAPITALIST 316
MCATL BLACKBIRD 831-1378
VAR DISCOVERY 2240
DB MS FINAL TOOL 4120
BASIN PAYWEIGHT 1682
POSS PRIDE 5163
SAV PRIORITY 7283
BAF QUEEN 1109

Table with columns BW, WW, 205 WT / NR, Dam Production, MGD Production

ADG./Ratio 365 Wt/YR WDA RFI RFI EPD DMI EPD EFF Rat Final Wt. MBT Ind SCR

CED BW WW MILK YW MARB REA FAT SW SB

Moderate BW Power and Performance Bull. - Selling 2/3 interest and full possession.

**60** | **7EG DEADWOOD L201** | Group 1 | Class 2 | CONT# 3 | **ANGUS 365** | **DOB: 12/12/2022** | TATTOO: L201 | REG#: +\*20720778 | **Consignor: 7 Oaks Angus/ Eagle Grip**

POSS MAVERICK <b>POSS DEADWOOD</b> POSS ELLUNAMERE 399	BASIN PAYWEIGHT 1682 POSS PRIDE 5163 POSS EASY IMPACT 0119 POSS ELLUNMERE 0170 MCATL TRIPLE STACK BOKA GENA OF CONANGA 783 CONNELLY ALL AROUND POSS ELMARETTA 227	BW   WW 70   1050 205 WT / NR 903/100 Dam Production 3   NR   107 MGD Production 6   NR   100
CONNELLY POWER PLAY <b>POSS ELMARETTA 648</b> POSS ELMARETTA 9104		
ADG./Ratio   365 Wt/YR   WDA   RFI   RFI EPD   DMI EPD   EFF Rat   Final Wt.   MBT Ind   SCR	3.19/90   1363/109   3.6   -1.68   -0.3138   -0.3   106   1490   103   41	
CED   BW   WW   MILK   YW   MARB   REA   FAT   SW   SB	0   4.1   94   19   155   1.09   0.96   -0.01   71   219	

Power Bull, Growth and Carcass. His Dam has over 130 progeny. - Selling 2/3 interest and full possession.

**61** | **7EG DEEP RIVER L202** | Group 1 | Class 2 | CONT# NULL | **ANGUS 365** | **DOB: 12/3/2022** | TATTOO: L202 | REG#: +\*20717702 | **Consignor: 7 Oaks Angus/ Eagle Grip**

ELLINGSON THREE RIVERS 8062 <b>ELLINGSON DEEP RIVER</b> EA PRIMROSE 5083	ELLINGSON HOMESTEAD 6030 EA EMBLYNETTE 6279 KOU PAL ADVANCE 28 EA PRIMROSE 3102 MCATL TRIPLE STACK BOKA GENA OF CONANGA 783 CONNELLY ALL AROUND POSS ELMARETTA 227	BW   WW 69   744 205 WT / NR 633/100 Dam Production 3   NR   107 MGD Production 6   NR   100
CONNELLY POWER PLAY <b>POSS ELMARETTA 648</b> POSS ELMARETTA 9104		
ADG./Ratio   365 Wt/YR   WDA   RFI   RFI EPD   DMI EPD   EFF Rat   Final Wt.   MBT Ind   SCR	4.03/114   1251/100   3.16   0   0   0   1335   107   37	
CED   BW   WW   MILK   YW   MARB   REA   FAT   SW   SB	5   3.5   88   23   156   0.08   0.69   -0.02   69   155	

Power Bull, His Dam has over 130 Genomic Progeny tested. - Selling 2/3 interest and full possession.

**62** | **7EG DEADWOOD L205** | Group 1 | Class 2 | CONT# 3 | **ANGUS 365** | **DOB: 12/28/2022** | TATTOO: L205 | REG#: +\*20720781 | **Consignor: 7 Oaks Angus/ Eagle Grip**

POSS MAVERICK <b>POSS DEADWOOD</b> POSS ELLUNAMERE 399	BASIN PAYWEIGHT 1682 POSS PRIDE 5163 POSS EASY IMPACT 0119 POSS ELLUNMERE 0170 MCATL TRIPLE STACK BOKA GENA OF CONANGA 783 CONNELLY ALL AROUND POSS ELMARETTA 227	BW   WW 68   983 205 WT / NR 874/100 Dam Production 3   NR   107 MGD Production 6   NR   100
CONNELLY POWER PLAY <b>POSS ELMARETTA 648</b> POSS ELMARETTA 9104		
ADG./Ratio   365 Wt/YR   WDA   RFI   RFI EPD   DMI EPD   EFF Rat   Final Wt.   MBT Ind   SCR	3.67/104   1389/111   3.71   -2.36   -0.3638   -0.39   105   1475   107   39	
CED   BW   WW   MILK   YW   MARB   REA   FAT   SW   SB	2   5.3   95   21   158   1.1   0.96   -0.04   68   210	

Power Bull and Very Balanced \$B208 - Selling 2/3 interest and full possession.

**63** | **7EG DEEP RIVER L207** | Group 1 | Class 2 | CONT# 5 | **ANGUS 365** | **DOB: 1/15/2023** | TATTOO: L207 | REG#: +\*20717701 | **Consignor: 7 Oaks Angus/ Eagle Grip**

ELLINGSON THREE RIVERS 8062 <b>ELLINGSON DEEP RIVER</b> EA PRIMROSE 5083	ELLINGSON HOMESTEAD 6030 EA EMBLYNETTE 6279 KOU PAL ADVANCE 28 EA PRIMROSE 3102 MCATL TRIPLE STACK BOKA GENA OF CONANGA 783 CONNELLY ALL AROUND POSS ELMARETTA 227	BW   WW 72   965 205 WT / NR 822/100 Dam Production 3   NR   107 MGD Production 6   NR   100
CONNELLY POWER PLAY <b>POSS ELMARETTA 648</b> POSS ELMARETTA 9104		
ADG./Ratio   365 Wt/YR   WDA   RFI   RFI EPD   DMI EPD   EFF Rat   Final Wt.   MBT Ind   SCR	3.19/90   1332/107   3.49   0.02   -0.0092   -0.09   96   1325   100   39.5	
CED   BW   WW   MILK   YW   MARB   REA   FAT   SW   SB	5   2.8   87   25   150   0.43   0.61   0.04   74   164	

Moderate BW Very Complete Power Bull. - Selling 2/3 interest and full possession.

**66** | **7EG PAPPY L212** | Group 1 | Class 2 | CONT# 5 | **ANGUS 365** | **DOB: 1/31/2023** | TATTOO: L212 | REG#: +\*20716386 | **Consignor: 7 Oaks Angus/ Eagle Grip**

HOOVER NO DOUBT <b>BALDRIDGE PAPPY</b> BALDRIDGE ISABEL B061	MOGCK BULLSEYE MISS BLACKCAP ELLSTON J2 GAR PROPHET BALDRIDGE ISABEL Y69 KCF BENNETT ABSOLUTE HAYNES ND 454 MISS I79 STYLES UPGRADE J59 BALDRIDGE ISABEL T935	BW   WW 85   970 205 WT / NR 854/100 Dam Production 2   NR   95 MGD Production 4   NR   119
HAYNES OUTRIGHT 452 <b>BALDRIDGE ISABEL D275</b> BALDRIDGE ISABEL Y69		
ADG./Ratio   365 Wt/YR   WDA   RFI   RFI EPD   DMI EPD   EFF Rat   Final Wt.   MBT Ind   SCR	3.63/103   1435/115   3.79   0.35   0.331   0.41   103   1380   104   39	
CED   BW   WW   MILK   YW   MARB   REA   FAT   SW   SB	6   0.4   82   16   146   1.01   0.72   0.02   67   187	

Moderate BW out of a Great Donor with Bulls at Alta and Genex. - Selling 2/3 interest and full possession.

**67** | **7 DAR JILT DEEP RIVER L210** | Group 1 | Class 2 | CONT# 5 | **ANGUS 365** | **DOB: 1/25/2023** | TATTOO: L210 | REG#: 20718971 | **Consignor: 7 Oaks Angus/ D Angus Ranch**

ELLINGSON THREE RIVERS 8062 <b>ELLINGSON DEEP RIVER</b> EA PRIMROSE 5083	ELLINGSON HOMESTEAD 6030 EA EMBLYNETTE 6279 KOU PAL ADVANCE 28 EA PRIMROSE 3102 KM BROKEN BOW 002 CASINO ANNIE K48 MUSGRAVE BIG SKY CASINO JILT H52	BW   WW 72   860 205 WT / NR 747/100 Dam Production 1   NR   107 MGD Production 4   NR   106
CASINO BOMBER N33 <b>CASINO JILT S168</b> CASINO JILT N62		
ADG./Ratio   365 Wt/YR   WDA   RFI   RFI EPD   DMI EPD   EFF Rat   Final Wt.   MBT Ind   SCR	3.54/100   1313/105   3.41   0   0   0   1260   104   38	
CED   BW   WW   MILK   YW   MARB   REA   FAT   SW   SB	8   1.6   91   31   161   0.8   0.54   0.03   83   187	

Very Moderate BW, Stylish with Muscle Shaper Improver. - Selling 2/3 interest and full possession.

**69** | **70A PAPPY L215** | Group 1 | Class 1 | CONT# 2 | **ANGUS 365** | **DOB: 1/8/2023** | TATTOO: L215 | REG#: +\*20729317 | **Consignor: 7 Oaks Angus**

HOOVER NO DOUBT <b>BALDRIDGE PAPPY</b> BALDRIDGE ISABEL B061	MOGCK BULLSEYE MISS BLACKCAP ELLSTON J2 GAR PROPHET BALDRIDGE ISABEL Y69 MCATL TRIPLE STACK BOKA GENA OF CONANGA 783 CONNELLY ALL AROUND POSS ELMARETTA 227	BW   WW 80   940 205 WT / NR 794/100 Dam Production 3   NR   107 MGD Production 6   NR   100
CONNELLY POWER PLAY <b>POSS ELMARETTA 648</b> POSS ELMARETTA 9104		
ADG./Ratio   365 Wt/YR   WDA   RFI   RFI EPD   DMI EPD   EFF Rat   Final Wt.   MBT Ind   SCR	2.96/87   1268/105   3.29   -2.38   0.1668   0.17   104   1275   101   41	
CED   BW   WW   MILK   YW   MARB   REA   FAT   SW   SB	11   -0.6   58   25   104   1.06   0.07   0.08   62   145	







Mindemann Lady 1186 C07 - Dam of Lots 71 & 72

**70 FISHER EXEMPLIFY 193** | Group 1 | Class 1 | CONT# 2 |  
 DOB: 1/4/2023 | TATTOO: 193 | REG#: 20812629 |  
 Consignor: Fisher Angus

CONNEALY CONFIDENCE PLUS <b>LINZ EXEMPLIFY 71124</b> MAR ERICA 1617		CONNEALY CONFIDENCE 0100 ELBANNA OF CONANGA 1209 RB TOUR OF DUTY 177 MAR ERICA RITO 1402 QUAKER HILL RAMPAGE 0A36 SQ 12Y OF HENRIETTA PRIDE PA FORTITUDE 2500 SPR EVERELDA ENTENSE 698D		BW	WW				
LD PANHANDLE 5570 <b>HUTSON EVERELDAENTENSE G5709</b> HUTSON EVERELDAENTENSE 4415B				82	725				
				205 WT / NR					
				810/111					
				Dam Production					
				2   NR   112					
				MGD Production					
				2   NR   106					
ADG./Ratio	365 Wt/YR	WDA	RFI	RFI EPD	DMI EPD	EFF Rat	Final Wt.	MBT Ind	SCR
3.54/105	1319/109	3.55	-1.12	-0.6002	-0.54	112	1390	109	41
CED	BW	WW	MILK	YW	MARB	REA	FAT	SW	SB
11	0.2	77	31	138	1.01	0.89	0.01	71	196

High Efficiency Bull. Dam is an elite negative RFI cow with a -1.39 RFI EPD. Dam was the top selling heifer in the 2021 Hutson Angus sell. Calving ease, Growth, Efficiency with a +1 marbling EPD. • Selling 2/3 interest and full possession.

**71 FISHER HOME TOWN 196** | Group 1 | Class 1 | CONT# 2 |  
 DOB: 1/6/2023 | TATTOO: 196 | REG#: 20812627 |  
 Consignor: Fisher Angus

GAR ASHLAND <b>GAR HOME TOWN</b> CHAIR ROCK SURE FIRE 6095		GAR EARLY BIRD CHAIR ROCK AMBUSH 1018 GAR SURE FIRE CHAIR ROCK PROGRESS 3005 EXAR UPSHOT 0562B EXAR ROYAL LASS 1067 SQ CREDESCENCE 67S RB LADY STANDARD 305-890		BW	WW				
EXAR DENVER 2002B <b>MINDEMANN ICC LADY 1186 C07</b> RB LADY CREDESCENCE 1186-890				78	705				
				205 WT / NR					
				817/100					
				Dam Production					
				1   NR   100					
				MGD Production					
				1   NR   115					
ADG./Ratio	365 Wt/YR	WDA	RFI	RFI EPD	DMI EPD	EFF Rat	Final Wt.	MBT Ind	SCR
3.54/105	1238/102	3.23	2.25	0.243	0.27	94	1255	100	44
CED	BW	WW	MILK	YW	MARB	REA	FAT	SW	SB
11	0.2	61	24	113	1.4	0.85	-0.01	57	187

Calving ease with a +1.4 Marb EPD. Dam was an elite donor, flushmate to lot 72. Huge scrotal bull. • Selling 2/3 interest and full possession.

**72 FISHER HOME TOWN 197** | Group 1 | Class 1 | CONT# 2 |  
 DOB: 1/7/2023 | TATTOO: 197 | REG#: 20812628 |  
 Consignor: Fisher Angus

GAR ASHLAND <b>GAR HOME TOWN</b> CHAIR ROCK SURE FIRE 6095		GAR EARLY BIRD CHAIR ROCK AMBUSH 1018 GAR SURE FIRE CHAIR ROCK PROGRESS 3005 EXAR UPSHOT 0562B EXAR ROYAL LASS 1067 SQ CREDESCENCE 67S RB LADY STANDARD 305-890		BW	WW				
EXAR DENVER 2002B <b>MINDEMANN ICC LADY 1186 C07</b> RB LADY CREDESCENCE 1186-890				80	700				
				205 WT / NR					
				815/100					
				Dam Production					
				1   NR   100					
				MGD Production					
				1   NR   115					
ADG./Ratio	365 Wt/YR	WDA	RFI	RFI EPD	DMI EPD	EFF Rat	Final Wt.	MBT Ind	SCR
3.63/107	1232/102	3.21	0.97	0.2038	0.28	103	1245	103	36
CED	BW	WW	MILK	YW	MARB	REA	FAT	SW	SB
11	0.5	63	24	113	1.3	0.83	-0.01	60	181

ADG ratio of 107. Big bodied female maker! Dam was also huge centered and perfect uddered. Elite carcass genetics that should work on heifers. Flushmate to lot 71. • Selling 2/3 interest and full possession.



**78 BAR MISTER BOND 822** | Group 1 | Class 2 | CONT# 34 |  
 DOB: 1/26/2023 | TATTOO: 822 | REG#: 20748239 |  
 Consignor: Bingham Angus

CONNEALY CONFIDENCE PLUS <b>STERLING BOND 007</b> MISS BLACKCAP ELLSTON J2		CONNEALY CONFIDENCE 0100 ELBANNA OF CONANGA 1209 SYDGEN CC&7 MISS BLACKCAP ELLSTON D154 HF KODIAK 5R HF ECHO 84R SINCLAIR MEMENTO 8RL18 MISS BROADCAST 333 OF 420		BW	WW				
HF TIGER 5T <b>MISS TIGER 822 OF 211 BAR</b> MISS MEMENTO 211 OF 333 BAR				75	780				
				205 WT / NR					
				755/110					
				Dam Production					
				3   NR   103					
				MGD Production					
				7   NR   101					
ADG./Ratio	365 Wt/YR	WDA	RFI	RFI EPD	DMI EPD	EFF Rat	Final Wt.	MBT Ind	SCR
3.05/86	1233/99	3.36	-4.52	-0.2077	-0.21	111	1240	101	39
CED	BW	WW	MILK	YW	MARB	REA	FAT	SW	SB
6	1.5	58	32	103	0.46	1.09	0.01	69	147

**80 SMIT POWER 2242** | Group 1 | Class 1 | CONT# 5 |  
 DOB: 12/16/2022 | TATTOO: 2242 | REG#: 20706148 |  
 Consignor: Steve Smith Angus

AAR TEN X 7008 SA <b>SMIT TEN X POWER 1728</b> DEER VALLEY RITA 2268		MYTTY IN FOCUS AAR LADY KELTON 5551 EXAR UPSHOT 0562B DEER VALLEY RITA 8502 BASIN PAYWEIGHT 1682 DOUBLE R BAR BLACKCAP C108 SANDPOINT EMBLAZON 6569 EXAR EVAS 81274		BW	WW				
CAR DON PAYWEIGHT 911 <b>SMIT PAYWEIGHT LADY 1957</b> EXAR EVAS 1365				70	750				
				205 WT / NR					
				730/98					
				Dam Production					
				1   NR   98					
				MGD Production					
				6   NR   93					
ADG./Ratio	365 Wt/YR	WDA	RFI	RFI EPD	DMI EPD	EFF Rat	Final Wt.	MBT Ind	SCR
3.32/98	1143/94	3.02	1.83	-0.0953	-0.09	95	1240	96	40
CED	BW	WW	MILK	YW	MARB	REA	FAT	SW	SB
7	1.1	55	25	104	0.63	0.66	0.01	47	141

**81 SMIT KING PRIDE 2243** | Group 1 | Class 1 | CONT# 5 |  
 DOB: 12/19/2022 | TATTOO: 2243 | REG#: 20735772 |  
 Consignor: Steve Smith Angus

AAR TEN X 7008 SA <b>SMIT TEN X POWER 1728</b> DEER VALLEY RITA 2268		MYTTY IN FOCUS AAR LADY KELTON 5551 EXAR UPSHOT 0562B DEER VALLEY RITA 8502 QUAKER HILL RAMPAGE 0A36 WELYTOK TOTAL 10 ERIANNA 3B2 GAR SURE FIRE RODEN RL QUEENIE 70527		BW	WW				
SPRINGFIELD RAMESES 6124 <b>COX QUEENIE 9522</b> COX QUEENIE 7529				72	765				
				205 WT / NR					
				765/103					
				Dam Production					
				1   NR   103					
				MGD Production					
				1   NR   103					
ADG./Ratio	365 Wt/YR	WDA	RFI	RFI EPD	DMI EPD	EFF Rat	Final Wt.	MBT Ind	SCR
3.54/105	1296/107	3.43	-0.18	-0.1734	-0.21	108	1395	106	36.5
CED	BW	WW	MILK	YW	MARB	REA	FAT	SW	SB
8	1.2	63	24	120	0.71	0.71	0.01	51	154





**83 SMIT EPIC PRIDE 2328** | Group 1 | Class 1 | CONT# 31

DOB: 2/19/2023 | TATTOO: 2328 | REG#: 20724737

Consigner: Steve Smith Angus

3F EPIC 4631 <b>EXAR EPIC 8010B</b> EXAR EVAS 1402	VARILEK PRODUCT 2010 04 ZEBO QUEEN 1072 RITO GEM3 OF 4L1 EMBLAZON EXAR EVAS 71020 GAR GRID MAKER BLUE STON ROYAL QUEEN 1303 BON VIEW NEW DESIGN 1407 VDAR POLLY 6018	BW 70   WW 780 205 WT / NR 864/116 Dam Production 2   NR   110 MGD Production 4   NR   104
BLUE STON GRIDMAKER 9033 <b>SMITH GRIDMAKER LADY 1182</b> SMIT DESIGN POWER 550		
ADG./Ratio 3.76/111   365 Wt/YR 1282/106   WDA 3.46   RFI 7.74   RFI EPD 0.7902   DMI EPD 0.85   EFF Rat 88   Final Wt. 1195   MBT Ind 105   SCR 38.5		
CED 7   BW 1.2   WW 73   MILK 29   YW 135   MARB 0.57   REA 0.62   FAT 0.03   SW 62   SB 149		



**87 JVC MAN IN BLACK L1** | Group 1 | Class 2 | CONT# 4

DOB: 12/16/2022 | TATTOO: L1 | REG#: +\*20555784

Consigner: Jocko Valley Cattle, LLC

BAR R JET BLACK 5063 <b>LAR MAN IN BLACK</b> JMB MAXINE TG 2131	CONNELLY BLACK GRANITE BAR R IRIS ANITA 0113 SITZ TOP GAME 561X JMB MAXINE DELUXE 9034 GAR EARLY BIRD CHAIR ROCK AMBUSH 1018 GAR PROPHET CHAIR ROCK 5050 GAR 1131	BW 82   WW 772 205 WT / NR 698/95 Dam Production   NR   MGD Production 2   NR   89
GAR ASHLAND <b>SC ASHLAND 41F</b> CHAIR ROCK PROPHET 3054		
ADG./Ratio 3.27/93   365 Wt/YR 1176/94   WDA 3.12   RFI 0.57   RFI EPD 0.1584   DMI EPD 0.42   EFF Rat 97   Final Wt. 1280   MBT Ind 96   SCR 39		
CED 11   BW 2   WW 88   MILK 23   YW 154   MARB 1.16   REA 0.6   FAT 0.05   SW 78   SB 178		

Selling 2/3 interest and full possession.



**88 JVC EXEMPLIFY L4** | Group 1 | Class 2 | CONT# 4

DOB: 12/17/2022 | TATTOO: L4 | REG#: +\*20555809

Consigner: Jocko Valley Cattle, LLC

CONNELLY CONFIDENCE PLUS <b>LINZ EXEMPLIFY 71124</b> MAR ERICA 1617	CONNELLY CONFIDENCE 0100 ELBANNA OF CONANGA 1209 RB TOUR OF DUTY 177 MAR ERICA RITO 1402 KM BROKEN BOW 002 CASINO ANNIE K48 SAV PRIVILEGE 3030 VERMILION LASS 4052	BW 80   WW 806 205 WT / NR 752/103 Dam Production 1   NR   108 MGD Production 4   NR   109
CASINO BOMBER N33 <b>VERMILION LASS 9432</b> VERMILION LASS 7594		
ADG./Ratio 3.27/93   365 Wt/YR 1236/99   WDA 3.23   RFI -1.37   RFI EPD -0.1347   DMI EPD -0.09   EFF Rat 104   Final Wt. 1320   MBT Ind 101   SCR 39		
CED 7   BW 1.4   WW 81   MILK 41   YW 145   MARB 1.1   REA 1.03   FAT 0   SW 87   SB 209		

Selling 2/3 interest and full possession.



**90 JVC MAN IN BLACK L8** | Group 1 | Class 2 | CONT# 4

DOB: 12/19/2022 | TATTOO: L8 | REG#: +\*20555788

Consigner: Jocko Valley Cattle, LLC

BAR R JET BLACK 5063 <b>LAR MAN IN BLACK</b> JMB MAXINE TG 2131	CONNELLY BLACK GRANITE BAR R IRIS ANITA 0113 SITZ TOP GAME 561X JMB MAXINE DELUXE 9034 GAR EARLY BIRD CHAIR ROCK AMBUSH 1018 GAR PROPHET CHAIR ROCK 5050 GAR 1131	BW 67   WW 830 205 WT / NR 754/100 Dam Production   NR   MGD Production 2   NR   89
GAR ASHLAND <b>SC ASHLAND 41F</b> CHAIR ROCK PROPHET 3054		
ADG./Ratio 3.94/112   365 Wt/YR 1262/101   WDA 3.37   RFI 1.3   RFI EPD 0.245   DMI EPD 0.62   EFF Rat 102   Final Wt. 1370   MBT Ind 104   SCR 35.5		
CED 16   BW 0.3   WW 91   MILK 30   YW 163   MARB 0.89   REA 1.03   FAT 0.09   SW 88   SB 189		

Selling 2/3 interest and full possession.



**91 JVC SPUR L16** | Group 1 | Class 2 | CONT# 4

DOB: 12/21/2022 | TATTOO: L16 | REG#: +\*20577082

Consigner: Jocko Valley Cattle, LLC

CONNELLY SPUR <b>VERMILION SPUR E870</b> VERMILION LASS 4942	CONNELLY STIMULUS 8419 JAZZA OF CONANGA 8594 CONNELLY DUBLIN 8223 VERMILION LASS 9795 SITZ UPWARD 307R MYTTY COUNTESS 906 STEVENSON MONEYMAKER R185 SITZ HENRIETTA PRIDE 1510	BW 85   WW 708 205 WT / NR 649/100 Dam Production 1   NR   117 MGD Production 6   NR   104
CCA UNO 049 <b>JVC HENRIETTA PRIDE 333</b> JVC HENRIETTA PRIDE Y137		
ADG./Ratio 3.27/94   365 Wt/YR 1145/92   WDA 3.05   RFI 3.04   RFI EPD 0.332   DMI EPD 0.43   EFF Rat 99   Final Wt. 1235   MBT Ind 100   SCR 37		
CED 1   BW 3.2   WW 60   MILK 23   YW 106   MARB 0.59   REA 0.32   FAT 0.01   SW 54   SB 121		



**92 JVC FOREVER L46** | Group 1 | Class 1 | CONT# 1

DOB: 2/3/2023 | TATTOO: L46 | REG#: +\*20629799

Consigner: Jocko Valley Cattle, LLC

CONNELLY SPUR <b>VERMILION SPUR E870</b> VERMILION LASS 4942	CONNELLY STIMULUS 8419 JAZZA OF CONANGA 8594 CONNELLY DUBLIN 8223 VERMILION LASS 9795 TC TOTAL 410 TC MARCIA 1069 SITZ TRAVELER 8180 BRUSETT EXT 221	BW 83   WW 702 205 WT / NR 741/100 Dam Production 4   NR   104 MGD Production 11   NR   103
TC FRANKLIN 619 <b>BRUSETT FOREVER W857</b> BRUSETT FOREVER 827		
ADG./Ratio 3.19/92   365 Wt/YR 1134/94   WDA 3.1   RFI 2.78   RFI EPD 0.2066   DMI EPD 0.08   EFF Rat 85   Final Wt. 1120   MBT Ind 94   SCR 36.5		
CED 4   BW 2.9   WW 71   MILK 23   YW 113   MARB 0.4   REA 0.62   FAT 0   SW 64   SB 118		



**93 JVC TRAIL BOSS 34** | Group 1 | Class 2 | CONT# 7

DOB: 12/27/2022 | TATTOO: 34 | REG#: \*20555009

Consigner: Jocko Valley Cattle, LLC

FERGUSON TRAILBLAZER 239E <b>BRUMFIELD TRAIL BOSS 057</b> CAV LADY PAYWEIGHT 5608-7560	VAR DISCOVERY 2240 MOLITOR999 BARBELLA 940-3012 BASIN PAYWEIGHT 1682 CAV LADY RESERVE 167-5608 KG SOLUTION 0018 DL BARBARA 792 KROUPALS B&B IDENTITY OCC LUCY 637	BW 82   WW 638 205 WT / NR 594/93 Dam Production 1   NR   93 MGD Production 3   NR   104
DL SONIC 444 <b>JVC LUCY 812</b> OCC LUCY 678		
ADG./Ratio 3.41/97   365 Wt/YR 1157/93   WDA 3.1   RFI -3.15   RFI EPD -0.175   DMI EPD -0.09   EFF Rat 110   Final Wt. 1235   MBT Ind 98   SCR 37		
CED 7   BW 2.4   WW 70   MILK 29   YW 127   MARB 0.85   REA 0.73   FAT -0.01   SW 58   SB 164		



Marda Blackcap May 627 - Maternal Grand Dam

100



Marda Alternative 197 - Maternal Brother to Marda Pacific 374

101

**100** | **MARDA ICONIC 365** | Group 1 | Class 2 | CONT# 24 | DOB: 12/3/2022 | TATTOO: 365 | REG#: \*20612423 | **ANGUS 85** |

Consignor: Marda Angus Farm LLC

MUSGRAVE 316 STUNNER <b>DB ICONIC 695</b> DB MS DISCOVERY D13  KR PACESETTER <b>MARDA BLACKCAP MAY 19</b> MARDA BLACKCAP MAY 627	LD CAPITALIST 316 MCATL BLACKBIRD 831-1378 VAR DISCOVERY 2240 DB MS FINAL TOOL 4120 RBM STEP AHEAD C80 KR BLACKBIRD 4295 CONNEALY BLACK GRANITE SAV BLACKCAP MAY 3092	BW   WW 68   874 205 WT / NR 925/114 Dam Production 1   NR   114 MGD Production 3   NR   106
ADG./Ratio   365 Wt/YR   WDA   RFI   RFI EPD   DMI EPD   EFF Rat   Final Wt.   MBT Ind   SCR 4.03/114   1375/110   3.48   -1.1   0.0044   0.17   110   1470   112   41	CED   BW   WW   MILK   YW   MARB   REA   FAT   SW   SB -2   3.4   97   30   164   0.93   0.91   0.07   81   190	

Out of a full sister to Marda Blacksmith 683, who was a past Lot 1 in our Fall Production Sale and purchased by 7S of McCook, Neb. If you're looking for a powerful bull full of red meat with added carcass merit, this is your bull. • Selling 2/3 interest and full possession.

**101** | **MARDA PACIFIC 374** | Group 1 | Class 2 | CONT# 24 | DOB: 12/7/2022 | TATTOO: 374 | REG#: \*20614772 | **ANGUS 85** |

Consignor: Marda Angus Farm LLC

HOOVER NO DOUBT <b>STERLING PACIFIC 904</b> BALDRIDGE ISABEL B082  MARDA SWAGGER 463 <b>ASSURED JUANADA D58 LLR</b> FOREST JUANADA A330 LLR	MOGCK BULLSEYE MISS BLACKCAP ELLSTON J2 GAR PROPHET BALDRIDGE ISABEL Y69 CONNEALY CONFIDENCE 0100 MF BLACKBIRD 51 WA HARRY BEAR 112 IRON JUANADA X187 LLR	BW   WW 75   894 205 WT / NR 889/109 Dam Production 6   NR   112 MGD Production 7   NR   101
ADG./Ratio   365 Wt/YR   WDA   RFI   RFI EPD   DMI EPD   EFF Rat   Final Wt.   MBT Ind   SCR 3.98/113   1346/108   3.58   -0.18   0.2688   0.38   107   1500   109   39.5	CED   BW   WW   MILK   YW   MARB   REA   FAT   SW   SB 1   3.2   86   18   149   1.09   0.58   0.03   64   186	

Assured Juanada D58 does it again! She was one of the first Swagger daughters offered by Lost Lake Ranch of Montana and has achieved Pathfinder status every year. D68 has had seven calves on a 354 day calving interval. A maternal brother was a featured lot in the 2022 Midland. • Selling 2/3 interest and full possession.

**102** | **MARDA TC PACIFIC 392** | Group 1 | Class 2 | CONT# 24 | DOB: 1/2/2023 | TATTOO: 392 | REG#: \*20577675 | **ANGUS 85** |

Consignor: Marda Angus Farm LLC

HOOVER NO DOUBT <b>STERLING PACIFIC 904</b> BALDRIDGE ISABEL B082  POSS MAVERICK <b>TC BLACKBIRD 1021</b> TC BLACKBIRD 8071	MOGCK BULLSEYE MISS BLACKCAP ELLSTON J2 GAR PROPHET BALDRIDGE ISABEL Y69 BASIN PAYWEIGHT 1682 POSS PRIDE 5163 TC RAWHIDE 610 TC BLACKBIRD 4078	BW   WW 74   830 205 WT / NR 985/121 Dam Production 1   NR   121 MGD Production 4   NR   110
ADG./Ratio   365 Wt/YR   WDA   RFI   RFI EPD   DMI EPD   EFF Rat   Final Wt.   MBT Ind   SCR 3.98/113   1359/109   3.37   7.85   0.709   0.84   85   1325   105   38	CED   BW   WW   MILK   YW   MARB   REA   FAT   SW   SB 5   2.9   91   31   156   1.34   0.43   0.02   80   194	

A natural calf out of our new donor cow owned in partnership with TC Ranch of Franklin, Neb. 392 was the high weaning ratio calf of our 2023 calf crop. • Selling 2/3 interest and full possession.







Crouch Congress - Sire of Lots 103 & 104

103



Marda Whitlock 857 - Full brother to the dam of Lot 104

104

**103** | **MARDA CONGRESS 389** | Group 1 | Class 2 | CONT# 24 |  
 | DOB: 12/28/2022 | TATTOO: 389 | REG#: \*20612424 | **ANGUS 365**  
 Consignee: Marda Angus Farm LLC

GAR HOME TOWN <b>CROUCH CONGRESS</b> CAV LADY UNANIMOUS 2145-5214		GAR ASHLAND CHAIR ROCK SURE FIRE 6095 VISION UNANIMOUS 1418 RB LADY STERLING 890-2145 CONNEALY BLACK GRANITE SAV BLACKCAP MAY 3092 S WHITLOCK 179 MF BLACKBIRD 51		BW	WW				
MARDA BLACKSMITH 683 <b>MARDA BLACKBIRD 01</b> MARDA BLACKBIRD 84				73	755				
				205 WT / NR					
				852/105					
		Dam Production		2   NR   106					
		MGD Production		4   NR   111					
ADG./Ratio	365 Wt/YR	WDA	RFI	RFI EPD	DMI EPD	EFF Rat	Final Wt.	MBT Ind	SCR
3.23/92	1244/100	3.2	0.53	0.1614	0.31	103	1275	100	39
CED	BW	WW	MILK	YW	MARB	REA	FAT	SW	SB
8	2.7	84	26	149	0.68	0.93	0.01	69	164

One our first sons to be offered by Crouch Congress, one of the hottest bulls in the Angus breed. If you keep your heifers, do a double take on 389. The combination of Blacksmith and Congress is a proven mating. - Selling 2/3 interest and full possession.

**104** | **MARDA CONGRESS 388** | Group 1 | Class 2 | CONT# 13 |  
 | DOB: 12/26/2022 | TATTOO: 388 | REG#: +\*20577662 | **ANGUS 365**  
 Consignee: Marda Angus Farm LLC

GAR HOME TOWN <b>CROUCH CONGRESS</b> CAV LADY UNANIMOUS 2145-5214		GAR ASHLAND CHAIR ROCK SURE FIRE 6095 VISION UNANIMOUS 1418 RB LADY STERLING 890-2145 S CHISUM 6175 S PRIDE ANNA 709 CONNEALY RIGHT ANSWER 746 MF BLACKBIRD 82		BW	WW				
S WHITLOCK 179 <b>MARDA BLACKBIRD 84</b> MF BLACKBIRD 51				71	806				
				205 WT / NR					
				863/112					
		Dam Production		4   NR   111					
		MGD Production		5   NR   113					
ADG./Ratio	365 Wt/YR	WDA	RFI	RFI EPD	DMI EPD	EFF Rat	Final Wt.	MBT Ind	SCR
3.76/107	1243/100	3.28	-0.2	0.1584	0.2	99	1310	104	375
CED	BW	WW	MILK	YW	MARB	REA	FAT	SW	SB
3	2.5	92	29	150	0.84	0.54	-0.02	86	151

Stemming from the great MF Blackbird 51 donor dam who has had numerous sons and grandsons go through Midland. Lot 104 is in the top 1% for PAP and 10% for Claw and Angle EPD's. - Selling 2/3 interest and full possession.

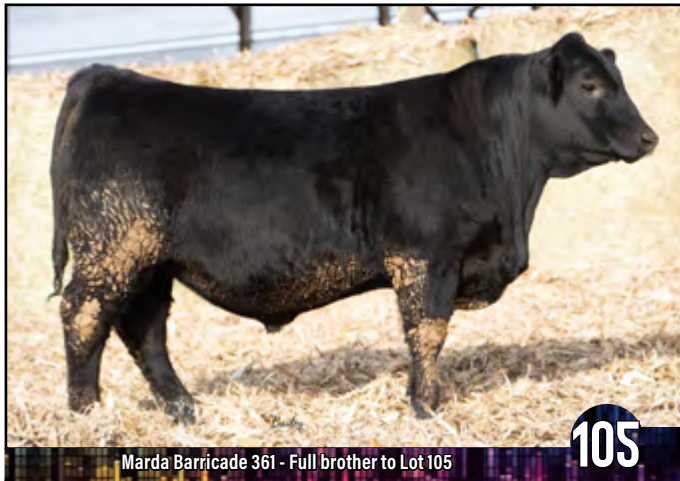

Marda Barricade 361 - Full brother to Lot 105

105

**105** | **MARDA BARRICADE 369** | Group 1 | Class 2 | CONT# 13 |  
 | DOB: 12/4/2022 | TATTOO: 369 | REG#: +\*20693249 | **ANGUS 365**  
 Consignee: Marda Angus Farm LLC

SITZ STELLAR 726D <b>SITZ BARRICADE 632F</b> SITZ BARBARAMERE NELL 765D		MOHNE SUBSTANTIAL 272 SITZ PRIDE 200B SITZ SUPERIOR 10971 SITZ BARBARAMERE NELL 73T S CHISUM 6175 S PRIDE ANNA 709 CONNEALY RIGHT ANSWER 746 MF BLACKBIRD 82		BW	WW				
S WHITLOCK 179 <b>MARDA BLACKBIRD 84</b> MF BLACKBIRD 51				74	805				
				205 WT / NR					
				792/103					
		Dam Production		4   NR   111					
		MGD Production		5   NR   113					
ADG./Ratio	365 Wt/YR	WDA	RFI	RFI EPD	DMI EPD	EFF Rat	Final Wt.	MBT Ind	SCR
3.63/103	1237/99	3.31	-3.73	-0.2517	-0.36	109	1395	105	38
CED	BW	WW	MILK	YW	MARB	REA	FAT	SW	SB
3	3.3	101	25	168	0.4	0.69	0.07	79	157

Another grandson of the famed MF Blackbird 51 and sired by Sitz Barricade. Excelling with functional traits in Heifer Pregnancy, Claw and Angle and PAP. If you are looking to add size while keeping maternal traits, look no further. A full brother sold in the 2024 Badgerland Bull Sale. - Selling 2/3 interest and full possession.







CCA Countess 088 - Maternal granddam of Lot 106

106

**106** MARD A BIG VALLEY 376 | Group 1 | Class 1 | CONT# 24 |

DOB: 12/9/2022 | TATTOO: 376 | REG#: \*20696158 |



Consigner: Marda Angus Farm LLC

CONNEALY DRY VALLEY  
**CONNEALY BIG VALLEY**  
 BUNTY LAY OF CONANGA 4930  
 DIAMOND IN THE ROUGH  
**MARDA COUNTESS 847**  
 CCA COUNTESS 088

HOOVER NO DOUBT  
 BECCA OF CONANGA 1617  
 CONNEALY GREELEY  
 BUNTY LANA OF CONANGA 4102  
 DIAMOND JUSTICE 901S  
 DIAMOND BLACK LADY 7206  
 SITZ UPWARD 307R  
 MYTTY COUNTESS 906

BW	WW
71	856
205 WT / NR	
857/105	
Dam Production	
3	NR   111
MGD Production	
3	NR   106

ADG./Ratio	365 Wt/YR	WDA	RFI	RFI EPD	DMI EPD	EFF Rat	Final Wt.	MBT Ind	SCR
4.29/127	1298/107	3.45	0.22	0.1596	0.18	102	1440	110	39.5
CED	BW	WW	MILK	YW	MARB	REA	FAT	SW	SB
11	-0.1	74	20	132	0.16	0.78	0.02	66	129

Here's a high efficiency and calving ease bull! A grandson of CCA Countess 088 a proven donor whose full brother, CCA Tombstone sold in Midland. - Selling 2/3 interest and full possession.



Marda Swagger 762 - Full brother to the dam of Lot 107

107

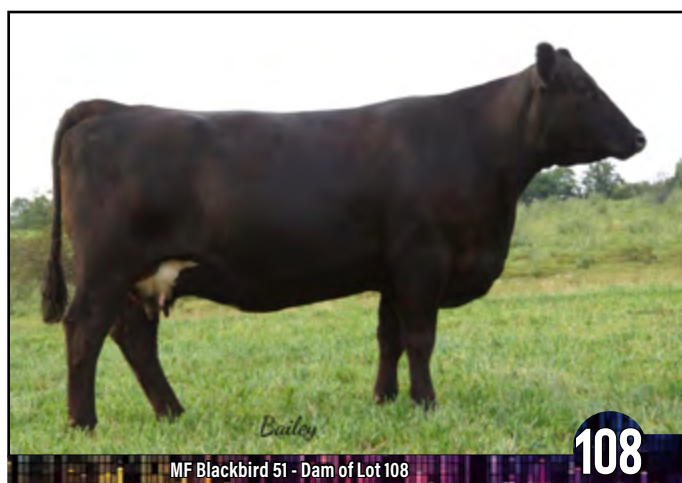

MF Blackbird 51 - Dam of Lot 108

108

**107** MARD A THREE RIVERS 379 | Group 1 | Class 2 | CONT# 24 |

DOB: 12/13/2022 | TATTOO: 379 | REG#: \*20693243 |



Consigner: Marda Angus Farm LLC

ELLINGSON HOMESTEAD 6030  
**ELLINGSON THREE RIVERS 8062**  
 EA EMBLYNETTE 6279  
 MARDA SWAGGER 463  
**MARDA HENRIETTA PRIDE 02**  
 OA HENRIETTA PRIDE 217

CTS REMEDY IT01  
 EA ERICA 1082  
 ELLINGSON CHAPS 4095  
 EA EMBLYNETTE 2159  
 CONNEALY CONFIDENCE 0100  
 MF BLACKBIRD 51  
 SAV MUSTANG 9134  
 SITZ HENRIETTA PRIDE 17U

BW	WW
74	790
205 WT / NR	
840/103	
Dam Production	
2	NR   98
MGD Production	
6	NR   104

ADG./Ratio	365 Wt/YR	WDA	RFI	RFI EPD	DMI EPD	EFF Rat	Final Wt.	MBT Ind	SCR
4.56/129	1342/108	3.52	1.21	0.2624	0.34	103	1455	111	38
CED	BW	WW	MILK	YW	MARB	REA	FAT	SW	SB
4	2.8	97	28	168	0.75	0.92	-0.01	80	204

A maternal grandson of O A Henrietta Pride 217, a previous Lot 1 in our Production Sale and purchased by Triangle T Cattle Co. 379's dam is a full sister to Marda Swagger 762, purchased by Krebs Ranch in the 2018 Midland. - Selling 2/3 interest and full possession.



107

**108** MARD A DEEP RIVER 373 | Group 1 | Class 2 | CONT# 3 |

DOB: 12/7/2022 | TATTOO: 373 | REG#: +\*20693247 |



Consigner: Marda Angus Farm LLC

ELLINGSON THREE RIVERS 8062  
**ELLINGSON DEEP RIVER**  
 EA PRIMROSE 5083  
 CONNEALY RIGHT ANSWER 746  
**MF BLACKBIRD 51**  
 MF BLACKBIRD 82

ELLINGSON HOMESTEAD 6030  
 EA EMBLYNETTE 6279  
 KOUPAL ADVANCE 28  
 EA PRIMROSE 3102  
 SAV FINAL ANSWER 0035  
 HAPPY DELL OF CONANGA 262  
 BOYD NEW DAY 8005  
 MF MF BLACKBIRD LABEL 72

BW	WW
73	852
205 WT / NR	
847/100	
Dam Production	
5	NR   113
MGD Production	
9	NR   104

ADG./Ratio	365 Wt/YR	WDA	RFI	RFI EPD	DMI EPD	EFF Rat	Final Wt.	MBT Ind	SCR
3.63/103	1227/98	3.23	-3.2	-0.1504	-0.2	110	1355	106	38
CED	BW	WW	MILK	YW	MARB	REA	FAT	SW	SB
6	2.6	88	45	159	0.41	0.69	0	87	158

A direct son of MF Blackbird 51, one of the greatest donors to walk our farm. Many brother's of 373 have sold through the Midland Bull Test. 373 is our high efficiency bull for 2024. - Selling 2/3 interest and full possession.







TC Blackbird Ursa 6087 - Dam of Lot 110

110



Sire of Lots 112, 114 and 116

112

**110** | **MARDA DEEP RIVER 358** | Group 1 | Class 1 | CONT# 13 |  
 | DOB: 12/1/2022 | TATTOO: 358 | REG#: +\*20696145 |  
 Consignor: **Marda Angus Farm LLC**

ELLINGSON THREE RIVERS 8062 <b>ELLINGSON DEEP RIVER</b> EA PRIMROSE 5083	ELLINGSON HOMESTEAD 6030 EA EMBLYNETTE 6279 KOUPL ADVANCE 28 EA PRIMROSE 3102 AAR TEN X 7008 SA DEER VALLEY RITA 0308 TC FREEDOM 104 TC BLACKBIRD URSA 0181	BW 68   WW 808 205 WT / NR 787/102 Dam Production 5   NR   113 MGD Production 9   NR   108
VAR DISCOVERY 2240 <b>MARDA BLACKBIRD URSA 711</b> TC BLACKBIRD URSA 6087		
ADG./Ratio 3.85/114   365 Wt/YR 1207/100   WDA 3.21   RFI -0.11   RFI EPD 0.2289   DMI EPD 0.24   EFF Rat 98   Final Wt. 1365   MBT Ind 106   SCR 375		
CED 9   BW 0.1   WW 85   MILK 27   YW 150   MARB 0.7   REA 0.71   FAT 0.03   SW 77   SB 170		

One of the biggest flushes we have ever done. Back to the famed TC Blackbird Ursa 6087. Seven full sisters are currently in the replacement pen. If that doesn't tell you our thoughts on this mating, nothing does! - Selling 2/3 interest and full possession.

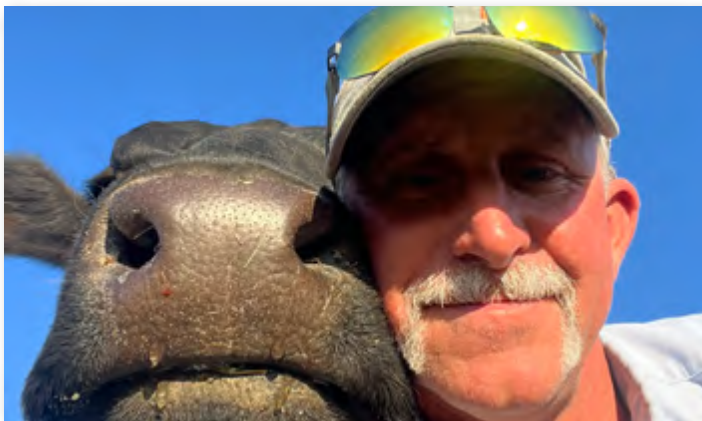

Sire of 115

115

**112** | **SCHMIDT THREE RIVER 2301** | Group 1 | Class 2 | CONT# 11 |  
 | DOB: 12/2/2022 | TATTOO: 2301 | REG#: \*20724114 |  
 Consignor: **Schmidt Century Farm**

ELLINGSON HOMESTEAD 6030 <b>ELLINGSON THREE RIVERS 8062</b> EA EMBLYNETTE 6279	CTS REMEDY 1T01 EA ERICA 1082 ELLINGSON CHAPS 4095 EA EMBLYNETTE 2159 JINDRA 3RD DIMENSION JINDRA BLACKBIRD LASSY 1111 SAV FINAL ANSWER 0035 SCHMIDT ANITA 204	BW 90   WW 930 205 WT / NR 800/121 Dam Production 3   NR   111 MGD Production 3   NR   95
JINDRA ACCLAIM <b>SCHMIDT HOLLY 1706</b> SCHMIDT HOLLY 401		
ADG./Ratio 3.67/104   365 Wt/YR 1330/107   WDA 3.44   RFI -1.5   RFI EPD -0.0416   DMI EPD 0.17   EFF Rat 104   Final Wt. 1460   MBT Ind 107   SCR 37		
CED -2   BW 3.6   WW 100   MILK 26   YW 189   MARB 0.67   REA 0.85   FAT 0.04   SW 69   SB 229		

EPDs rank top 1%: WW, YW, CW, \$F,\$B, RADG and CW. Top 5% for \$C  
 Ranks Top 1% for WW and YW.

**113** | **SCHMIDT CURRENCY 2303** | Group 1 | Class 1 | CONT# 11 |  
 | DOB: 12/15/2022 | TATTOO: 2303 | REG#: \*20723298 |  
 Consignor: **Schmidt Century Farm**

SITZ COMMERCE 670F <b>VERMILION CURRENCY</b> VERMILION EVERGREEN 8080	SITZ INVASION 574D SITZ PRIDE 101D CONNELLY COUNTDOWN VERMILION EVERGREEN 6261 BASIN PAYWEIGHT 1682 DEER VALLEY GROWTH FUND <b>SCHMIDT ANITA 2106</b> SCHMIDT HOLLY 1706	BW 76   WW 770 205 WT / NR 747/113 Dam Production 1   NR   113 MGD Production 3   NR   111
DEER VALLEY GROWTH FUND <b>SCHMIDT ANITA 2106</b> SCHMIDT HOLLY 1706		
ADG./Ratio 3.23/95   365 Wt/YR 1217/100   WDA 3.02   RFI 0.93   RFI EPD -0.023   DMI EPD 0.05   EFF Rat 95   Final Wt. 1240   MBT Ind 101   SCR 37		
CED 11   BW -0.9   WW 78   MILK 23   YW 138   MARB 0.6   REA 0.59   FAT 0.06   SW 73   SB 150		

Calving ease bull, ranks top 15% BW, WW, YW, CED and \$W.

**115** | **SCHMIDT ROUHRIDER 2312** | Group 1 | Class 2 | CONT# 11 |  
 | DOB: 12/29/2022 | TATTOO: 2312 | REG#: \*20723321 |  
 Consignor: **Schmidt Century Farm**

CONNELLY EARNAN 076E <b>ELLINGSON ROUHRIDER 4202</b> EA BLACKCLASS 8914	CONNELLY CONSENSUS BRAZILA OF CONANGA 3991 839A LT CURVE BENDER 4810 OF EA SAV BLACKCLASS 374 SITZ UPWARD 307R EXAR BARBARA T020 SCHMIDT FUTURE DIRECTION 209 TREMACHINE MISS SKYMERE 605	BW 88   WW 775 205 WT / NR 706/107 Dam Production 2   NR   106 MGD Production 4   NR   97
EXAR UPSHOT 0562B <b>SCHMIDT MISS SKYMERE 616</b> SCHMIDT MISS SKYMERE 409		
ADG./Ratio 3.14/89   365 Wt/YR 1151/92   WDA 3.07   RFI 0.71   RFI EPD 0.178   DMI EPD 0.11   EFF Rat 91   Final Wt. 1220   MBT Ind 95   SCR 37.5		
CED -1   BW 2.6   WW 66   MILK 33   YW 122   MARB 0.52   REA 0.62   FAT 0.05   SW 63   SB 156		

Angus GS results rank top 10 % YW.



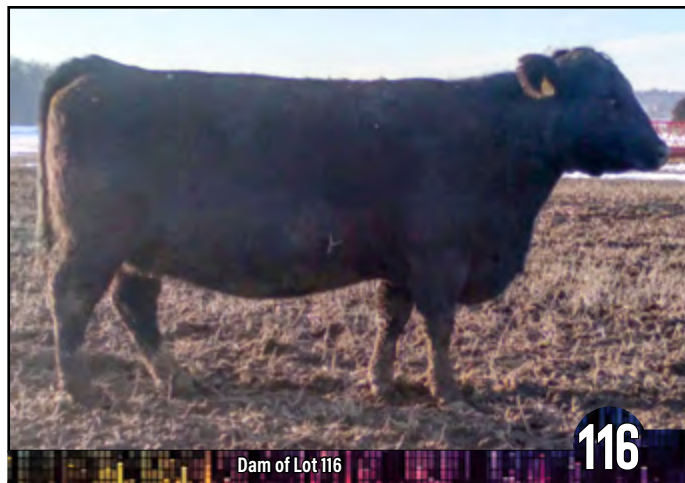

Dam of Lot 116

116



Sire of Lot 117

117

**116** | **SCHMIDT THREE RIVERS 2315** | Group 1 | Class 1 | CONT# 11 |  
 DOB: 1/7/2023 | TATTOO: 2315 | REG#: 20724071 | **ANGUS GS** |  
 Consignor: Schmidt Century Farm

ELLINGSON HOMESTEAD 6030 <b>ELLINGSON THREE RIVERS 8062</b> EA EMBLYNETTE 6279	CTS REMEDY 1T01 EA ERICA 1082 ELLINGSON CHAPS 4095 EA EMBLYNETTE 2159 CONNEALY CONSENSUS ENCHANT OF CONANGA 2423 TC TOTAL 410 CLARKRIDGE FOREVER LADY 530	BW 77   WW 715 205 WT / NR 666/101 Dam Production 2   NR 99 MGD Production 9   NR 102
CONNEALY GLORY 4127 <b>SCHMIDT FOREVER LADY 1803</b> TREMINE FOREVER LADY 906		
ADG./Ratio 3.85/114   365 Wt/YR 1226/101   WDA 3.29   RFI 0.71   RFI EPD 0.1098   DMI EPD 0.2   EFF Rat 99   Final Wt. 1275   MBT Ind 104   SCR 36		
CED 6   BW -0.8   WW 73   MILK 31   YW 134   MARB 0.74   REA 0.77   FAT 0.01   SW 73   SB 169		

Calving Ease, EPDs top 25% or better BW, WW, YW, RADG, Claw, Angle, YH, \$W,\$F, \$B, \$C.

**117** | **SCHMIDT GROWTH FUND 2318** | Group 1 | Class 1 | CONT# 11 |  
 DOB: 1/18/2023 | TATTOO: 2318 | REG#: \*20723417 | **ANGUS GS** |  
 Consignor: Schmidt Century Farm

BASIN PAYWEIGHT 1682 <b>DEER VALLEY GROWTH FUND</b> DEER VALLEY RITA 36113	BASIN PAYWEIGHT 006S 21AR O LASS 7017 PLATTEMERE WEIGH UP K360 DEER VALLEY RITA 9457 SITZ TRAVELER 8180 SAV EMULOUS 8145 EXAR LUTTON 1831 TWIN EAGLES BLACKBIRD 174K	BW 80   WW 705 205 WT / NR 679/103 Dam Production 7   NR 98 MGD Production 5   NR 96
SAV FINAL ANSWER 0035 <b>SPRING CRKS BLACKBIRD 4014</b> EXAR BLACKBIRD 4586		
ADG./Ratio 3.19/94   365 Wt/YR 1189/98   WDA 3.22   RFI -0.51   RFI EPD -0.192   DMI EPD -0.16   EFF Rat 96   Final Wt. 1215   MBT Ind 98   SCR 37		
CED 11   BW 0.4   WW 81   MILK 31   YW 139   MARB 0.71   REA 0.76   FAT 0.01   SW 83   SB 169		

Calving ease bull, EPDs rank top 3% for \$W, top 10% WW top 15% CED, YW and \$F Top 25% for \$B and \$C. Angus GS rank top 5 for WW.



Hickory Hill Erica 009 - Granddam of Lot 118

118



SAV Resource 1441 - Grandsire of Lot 119

119

**118** | **JBAR SOUTHERN CHARM 803L** | Group 1 | Class 2 | CONT# 3 |  
 DOB: 1/17/2023 | TATTOO: 1L | REG#: +\*20730622 | **HDSOK** |  
 Consignor: Johnson Bros. Angus

SILVEIRAS CONVERSION 8064 <b>BUBS SOUTHERN CHARM AA31</b> HICKORY HILL ERICA 009	BT CROSSOVER 758N EXG SARAS DREAM S609 R3 CONNEALY STIMULUS 8419 HICKORY HILL ERICA TA32 SYDGEN CC&7 ERICA OF ELLSTON C124 IDEAL 4355 OF OT26 2440 QHf BLACKCAP 4V16 OF 1H8	BW 80   WW 860 205 WT / NR 824/100 Dam Production 1   NR 90 MGD Production 3   NR 109
HOOVER DAM <b>WILKS BLACKCAP 2V72</b> QHf BLACKCAP 6E2 OF4V16 4355		
ADG./Ratio 3.41/97   365 Wt/YR 1224/98   WDA 3.33   RFI -0.11   RFI EPD 0.2279   DMI EPD 0.28   EFF Rat 96   Final Wt. 1260   MBT Ind 95   SCR 41		
CED 1   BW 3.2   WW 76   MILK 25   YW 122   MARB 0.83   REA 0.71   FAT 0.06   SW 70   SB 169		

If you are looking for a phenotypical standout with performance, excellent feet, big scrotal, and out of a Hoover Dam daughter. This bull is for you. • Selling 2/3 interest and full possession.

**119** | **JBAR RESOURCE 510L** | Group 1 | Class 2 | CONT# 4 |  
 DOB: 1/8/2023 | TATTOO: 2L | REG#: 20730620 | **HDSOK** |  
 Consignor: Johnson Bros. Angus

SAV RESOURCE 1441 <b>79 FOREVER RESOURCE 903</b> CARLSON 9209 FOREVER LADY403	RITO 707 OF IDEAL 3407 7075 SAV BLACKCAP MAY 4136 BR MIDLAND SAF FOREVER LADY 9209 B/R NEW FRONTIER 036 WHITE FENCE PRIDE HI ONEILLS EXPEDITION PRINCESS 802 OAR	BW 79   WW 778 205 WT / NR 727/103 Dam Production 4   NR 100 MGD Production 6   NR 102
B/R NEW FRONTIER 095 <b>JBAR BONNIE BRAE 510C</b> JBAR BONNIE BRAE 147Z		
ADG./Ratio 3.36/95   365 Wt/YR 1184/95   WDA 3.19   RFI -1.68   RFI EPD 0.0356   DMI EPD 0.13   EFF Rat 102   Final Wt. 1235   MBT Ind 99   SCR 33.5		
CED -3   BW 4.5   WW 69   MILK 21   YW 114   MARB 0.14   REA 0.47   FAT 0.03   SW 53   SB 111		

Son of our resident herd sire, by SAV Resource 1441. His calves come easy with excellent growth. He has been a phenomenal breeder. Makes exceptional females with a stacked pedigree to add performance. His dam produces low birth weight calves that will breed back early year after year. • Selling 2/3 interest and full possession.





**120** | **JBAR PAYWEIGHT 752L** | Group 1 | Class 1 | **CONT# 3** |  
 | **DOB:** 1/19/2023 | **TATTOO:** 3L | **REG#:** +\*20730623 | **HOSOK**    
 Consignor: **Johnson Bros. Angus**

BASIN PAYWEIGHT 006S <b>BASIN PAYWEIGHT 1682</b> 21AR O LASS 7017	VERMILION PAYWEIGHT J847 BASIN LUCY 3829 HARB PENDLETON 765 JH 21AR O LASS F24A BOYD NEW DAY 8005 MCC MISS FOCUS 134 <b>WILKS BLACKCAP OD82</b> QHF BLACKCAP 6E2 OF4V16 4355	IDEAL 4355 OF 0T26 2440 QHF BLACKCAP 4V16 OF 1H8	BW   WW 81   850 205 WT / NR 820/100 Dam Production   NR   MGD Production 3   NR   109						
ADG./Ratio 3.19/94	365 Wt/YR 1225/101	WDA 3.34	RFI -0.97	RFI EPD 0.0626	DMI EPD 0.04	EFF Rat 93	Final Wt. 1255	MBT Ind 97	SCR 36
CED 10	BW -0.1	WW 78	MILK 32	YW 134	MARB 0.72	REA 0.94	FAT 0.03	SW 84	SB 179

He is the first of the pair of high performing 1682 flush brothers. With a blend of positive carcass and very good maternal traits, he's a commercial cowman's dream. He'll add in low birth weight, excellent growth, muscle, and fleshing ability to your calf crop. • **Selling 2/3 interest and full possession.**

**122** | **JBAR PAYWEIGHT 647L** | Group 1 | Class 2 | **CONT# 3** |  
 | **DOB:** 1/20/2023 | **TATTOO:** 5L | **REG#:** +\*20730624 | **HOSOK**  
 Consignor: **Johnson Bros. Angus**

BASIN PAYWEIGHT 006S <b>BASIN PAYWEIGHT 1682</b> 21AR O LASS 7017	VERMILION PAYWEIGHT J847 BASIN LUCY 3829 HARB PENDLETON 765 JH 21AR O LASS F24A BOYD NEW DAY 8005 MCC MISS FOCUS 134 <b>WILKS BLACKCAP OD82</b> QHF BLACKCAP 6E2 OF4V16 4355	QHF BLACKCAP 4V16 OF 1H8	BW   WW 80   855 205 WT / NR 827/100 Dam Production   NR   MGD Production 3   NR   109						
ADG./Ratio 3.05/86	365 Wt/YR 1197/96	WDA 3.27	RFI -2.73	RFI EPD 0.0009	DMI EPD 0.03	EFF Rat 104	Final Wt. 1225	MBT Ind 96	SCR 38
CED 8	BW 1.4	WW 70	MILK 31	YW 130	MARB 0.76	REA 0.52	FAT 0.04	SW 66	SB 166

Here is the second flush brother of 1682. With a blend of positive carcass and very good the first of the pair of maternal traits, he's a commercial cowman's dream. He'll add in low birth weight, excellent growth, muscle, and fleshing ability to your calf crop. • **Selling 2/3 interest and full possession.**



**123** | **S/A GUARANTEE 1230-022** | Group 1 | Class 2 | **CONT# 12** |  
 | **DOB:** 12/2/2022 | **TATTOO:** 22 | **REG#:** \*20816313 | **HOSOK**    
 Consignor: **Strasburg Angus**

CONNEALY PAYRAISE <b>CRAWFORD GUARANTEE 9137</b> CRAWFORD MS ARMORY D40	BASIN PAYWEIGHT 1682 PRIDE FAIR OF CONANGA 351 CONNEALY ARMORY GAR NEW DAY N2290 CONNEALY CONFIDENCE PLUS WOODHILL EVERGREEN Z291-B233 HOOVER NO DOUBT S/A MAIDEN 679-3100	S/A MAIDEN 3100-3267	BW   WW 85   886 205 WT / NR 882/120 Dam Production 1   NR   102 MGD Production 3   NR   96						
ADG./Ratio 3.67/104	365 Wt/YR 1359/109	WDA 3.43	RFI -4.7	RFI EPD -0.2713	DMI EPD -0.24	EFF Rat 113	Final Wt. 1455	MBT Ind 110	SCR 35.5
CED 3	BW 4	WW 87	MILK 32	YW 150	MARB 0.74	REA 0.85	FAT 0.02	SW 81	SB 157

A powerfully constructed son of Crawford Guarantee, that has performed well on test with an efficiency ratio of 113 and a Ribeye of 15.9". Dam is a good footed Blueprint daughter with a calving interval of 343 days. • **Selling 2/3 interest and full possession.**



**WE DO ONE THING  
BULLS**



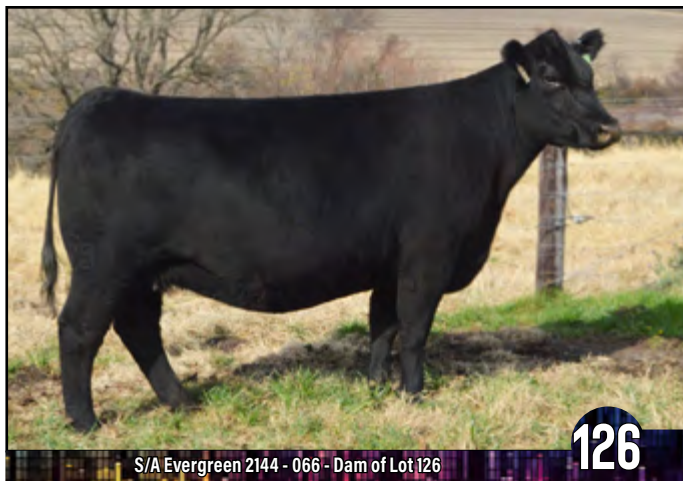

S/A Evergreen 2144 - 066 - Dam of Lot 126

126

**126 S/A SALVATION 066-0122** | Group 1 | Class 2 | **CONT# 7**  
 | DOB: 12/6/2022 | TATTOO: 122 | REG#: +\*20831043 |  
*Consignor:* Strasburg Angus

BALDRIDGE ALTERNATIVE E125 <b>SG SALVATION</b> MGR JP RITA 7037	POSS EASY IMPACT 0119 BALDRIDGE BLACKBIRD A030 BASIN PAYWEIGHT 1682 MGR RITA 2145 MOGCK BULLSEYE HOOVER NO DOUBT <b>S/A EVERGREEN 2144-066</b> S/A EVERGREEN 0189-2144	BW   WW 98   852 205 WT / NR 792/100 Dam Production 4   NR   106 MGD Production 4   NR   99
---	---	--

ADG./Ratio	365 Wt/YR	WDA	RFI	RFI EPD	DMI EPD	EFF Rat	Final Wt.	MBT Ind	SCR
4.25/120	1301/104	3.48	-1.39	-0.0939	0.04	108	1460	109	41
CED	BW	WW	MILK	YW	MARB	REA	FAT	SW	SB
6	3	77	21	138	1.23	0.98	0.04	63	212

An Salvation son that has done a lot of things right. ADG Ratio of 120, Eff Ratio of 108, IMF of 4.06, and a Ribeye of 15.0". Dam is a powerful Hoover No Doubt female, from the Evergreen family that has been very productive. - Selling 2/3 interest and full possession.



S/A Elba - 1810 - 910 - Dam of Lot 128

128

**127 S/A GUARANTEE 030-0142** | Group 1 | Class 1 | **CONT# 4**  
 | DOB: 12/8/2022 | TATTOO: 142 | REG#: 20816310 |  
*Consignor:* Strasburg Angus

CONNELLY PAYRAISE <b>CRAWFORD GUARANTEE 9137</b> CRAWFORD MS ARMORY D40	BASIN PAYWEIGHT 1682 PRIDE FAIR OF CONANGA 351 CONNELLY ARMORY GAR NEW DAY N2290 SPUR FRANCHISE 7070 THOMAS JEFFERSON 55602 <b>S/A LADY 1198-030</b> S/A LADY 4952-1198	BW   WW 74   770 205 WT / NR 787/103 Dam Production 1   NR   103 MGD Production 2   NR   96
---	--	--

ADG./Ratio	365 Wt/YR	WDA	RFI	RFI EPD	DMI EPD	EFF Rat	Final Wt.	MBT Ind	SCR
3.5/103	1281/106	3.25	-2.87	-0.1523	-0.22	101	1360	103	38.5
CED	BW	WW	MILK	YW	MARB	REA	FAT	SW	SB
9	0.4	70	32	130	0.66	0.57	0.04	74	154

A calving ease Crawford Guarantee son. Raised by a productive two year old Thomas Jefferson female with an impeccable udder. - Selling 2/3 interest and full possession.

**128 S/A GUARANTEE 910-0182** | Group 1 | Class 2 | **CONT# 12**  
 | DOB: 12/11/2022 | TATTOO: 182 | REG#: \*20816317 |  
*Consignor:* Strasburg Angus

CONNELLY PAYRAISE <b>CRAWFORD GUARANTEE 9137</b> CRAWFORD MS ARMORY D40	BASIN PAYWEIGHT 1682 PRIDE FAIR OF CONANGA 351 CONNELLY ARMORY GAR NEW DAY N2290 LCC NEW STANDARD BA LADY 6807 305 SAV BISMARCK 5682 SAV ELBA 1094	BW   WW 84   808 205 WT / NR 828/113 Dam Production 1   NR   113 MGD Production 2   NR   107
---	---	---

ADG./Ratio	365 Wt/YR	WDA	RFI	RFI EPD	DMI EPD	EFF Rat	Final Wt.	MBT Ind	SCR
3.72/105	1328/106	3.39	1.06	0.1114	0.08	95	1405	105	40.5
CED	BW	WW	MILK	YW	MARB	REA	FAT	SW	SB
5	1	86	28	151	0.81	0.72	0.03	80	168

Another Crawford Guarantee that has performed well since birth, with an ADG ratio of 105. Dam is a famous Elba female that is neat uddered with a big foot, recording a NR of 113 with 0182 as a two year old. - Selling 2/3 interest and full possession.

**129 S/A GUARANTEE 920-0222** | Group 1 | Class 1 | **CONT# 12**  
 | DOB: 12/13/2022 | TATTOO: 222 | REG#: \*20816311 |  
*Consignor:* Strasburg Angus

CONNELLY PAYRAISE <b>CRAWFORD GUARANTEE 9137</b> CRAWFORD MS ARMORY D40	BASIN PAYWEIGHT 1682 PRIDE FAIR OF CONANGA 351 CONNELLY ARMORY GAR NEW DAY N2290 SAV SENSATION 5615 <b>S/A LADY 02-920</b> RB LADY STANDARD 305-02	BW   WW 71   752 205 WT / NR 779/106 Dam Production 1   NR   106 MGD Production 3   NR   112
---	--	---

ADG./Ratio	365 Wt/YR	WDA	RFI	RFI EPD	DMI EPD	EFF Rat	Final Wt.	MBT Ind	SCR
3.27/97	1200/99	3.04	-0.62	0.0385	0	98	1255	100	33
CED	BW	WW	MILK	YW	MARB	REA	FAT	SW	SB
11	-2.4	70	29	112	0.4	0.49	-0.02	82	99

A calving ease Guarantee son that recorded a NR of 106 on a first calf heifer. Dam is a long bodied, good footed Sensation daughter from the high performance Lady cow family. - Selling 2/3 interest and full possession.







S/A Lass 1193 - 085 - Granddam of Lot 130

130



S/A Evergreen 2144 - 3430 - Dam of Lot 131

131

**130** S/A INCENTIVE 2300-0312 | Group 1 | Class 1 | CONT# 12 |  
 DOB: 12/31/2022 | TATTOO: 312 | REG#: 20816315 |

Consignor: Strasburg Angus

SITZ STELLAR 726D	MOHNEN SUBSTANTIAL 272	BW	WW
<b>SITZ INCENTIVE 704H</b>	SITZ PRIDE 200B	78	730
SITZ BARBARAMERE NELL 53F	SITZ INVASION 574D	205 WT / NR	
	SITZ BARBARAMERE NELL 105D	770/105	
J&J WEIGH UP 294	PLATTEMERE WEIGH UP K360	Dam Production	
<b>S/A LASS 085-2300</b>	J&J MISS GEORGINA 294	2   NR   107	
S/A LASS 1193-085	CONNELLY BLACK GRANITE	MGD Production	
	S/A LASS 191-1193	5   NR   103	

ADG./Ratio	365 Wt/YR	WDA	RFI	RFI EPD	DMI EPD	EFF Rat	Final Wt.	MBT Ind	SCR
3.14/93	1218/101	3.2	-1.96	-0.0231	-0.11	99	1265	100	35

CED	BW	WW	MILK	YW	MARB	REA	FAT	SW	SB
0	2.1	91	28	149	0.68	0.58	0.07	85	146

A low birth weight Sitz Incentive 704H son. Dam has been a productive female, with BR of 2 @95, NR of 2@107 and a calving interval of 350 days. • Selling 2/3 interest and full possession.

**131** S/A VIRTUE 3430-1363 | Group 1 | Class 2 | CONT# 12 |  
 DOB: 1/12/2023 | TATTOO: 1363 | REG#: \*20816316 |

Consignor: Strasburg Angus

SITZ ACCOMPLISHMENT 720F	POSS ACHIEVEMENT	BW	WW
<b>SITZ VIRTUE 11710</b>	SITZ BARBARAMERE NELL 166D	89	726
SITZ MANOR 3708	SITZ LOGO 12964	205 WT / NR	
	SITZ MANOR 1061	800/109	
WOODHILL BLUEPRINT	CONNELLY CONFIDENCE PLUS	Dam Production	
<b>S/A EVERGREEN 2144-3430</b>	WOODHILL EVERGREEN Z291-B233	2   NR   103	
S/A EVERGREEN 0189-2144	KOUPALS B&B IDENTITY	MGD Production	
	S/A EVERGREEN 25N-0189	4   NR   99	

ADG./Ratio	365 Wt/YR	WDA	RFI	RFI EPD	DMI EPD	EFF Rat	Final Wt.	MBT Ind	SCR
4.07/115	1306/105	3.47	1.9	0.2849	0.42	97	1330	107	37

CED	BW	WW	MILK	YW	MARB	REA	FAT	SW	SB
9	1.8	82	28	150	0.48	0.89	0.03	77	152

A high performance Sitz Virtue son, that has been a favorite since birth. He will add pounds to a calf crop. Recording a NR of 109 and a ADG ratio of 115. Dam is a deep bodied female with a calving interval of 355 days on her first two calves. • Selling 2/3 interest and full possession.



Lucy S S E82 - Dam of Lot 132

132

**132** SS ODYSSEY | Group 1 | Class 1 | CONT# 3 |  
 DOB: 12/20/2022 | TATTOO: L83 | REG#: +\*20714869 |

Consignor: Stewart Select Angus

VAR DISCOVERY 2240	AAR TEN X 7008 SA	BW	WW
<b>FERGUSON TRAILBLAZER 239E</b>	DEER VALLEY RITA 0308	74	676
MOLITOR999 BARBELLA 940-3012	LD EMBLAZON 999	205 WT / NR	
	MOLITOR FA BARBELLA 389-940	674/108	
DEER VALLEY PATRIOT 3222	CONNELLY CAPITALIST 028	Dam Production	
<b>LUCY SS E82</b>	DEER VALLEY RITA 0274	2   NR   100	
LUCY SS B60	WERNER WAR PARTY 2417	MGD Production	
	LUCY SS W58	6   NR   106	

ADG./Ratio	365 Wt/YR	WDA	RFI	RFI EPD	DMI EPD	EFF Rat	Final Wt.	MBT Ind	SCR
3.36/99	1201/99	3.29	0.15	0.353	0.49	103	1335	100	36

CED	BW	WW	MILK	YW	MARB	REA	FAT	SW	SB
12	-1	85	26	151	1.38	0.48	0.04	81	172

A true herd bull prospect out of our Lucy cow family that has three consecutive dams that have been donor cows for us. The shape and dimension of 132 will catch your eye and he has an EPD profile that provides good numbers for many valuable traits. • Selling 2/3 interest and full possession.







Jet S S E20 - Dam of Lot 135

135



Mignonne S S Y111 - Dam of Lot 136

136

**135** **SS TRAILBLAZER L173** | Group 1 | Class 2 | CONT# 25 |  
 DOB: 2/2/2023 | TATTOO: L173 | REG#: \*20714872 |  
 Consignor: Stewart Select Angus

VAR DISCOVERY 2240 <b>FERGUSON TRAILBLAZER 239E</b> MOLITOR999 BARBELLA 940-3012	AAR TEN X 7008 SA DEER VALLEY RITA 0308 LD EMBLAZON 999 MOLITOR FA BARBELLA 389-940 GAR PROGRESS GAR BIG EYE 1770 B/R NEW DAY 454 JET SS T151	BW   WW 102   582 205 WT / NR 696/113 Dam Production 3   NR   105 MGD Production 6   NR   100
--	--	--

ADG./Ratio	365 Wt/YR	WDA	RFI	RFI EPD	DMI EPD	EFF Rat	Final Wt.	MBT Ind	SCR
3.58/101	1162/93	3.22	-0.15	0.2999	0.3	96	1165	101	33.5

CED	BW	WW	MILK	YW	MARB	REA	FAT	SW	SB
7	1.8	79	24	135	1.4	0.5	0.05	67	165

This herd sire prospect out of a maternal sister to S S Niagara Z29 provides great growth and marbling in a larger frame package. • Selling 2/3 interest and full possession.

**136** **SS COMPADRE** | Group 1 | Class 2 | CONT# 61 |  
 DOB: 12/20/2022 | TATTOO: L80 | REG#: \*20643839 |  
 Consignor: Stewart Select Angus

HOOVER DAM <b>SS NIAGARA Z29</b> JET SS X144	SYDGEN CC&7 ERICA OF ELLSTON C124 B/R NEW DAY 454 JET SS T151 CONNEALY TOBIN BECKA GALA OF CONANGA 8281 SYDGEN MANDATE 6079 MIGNONNE SS T29	BW   WW 76   636 205 WT / NR 634/102 Dam Production 7   NR   107 MGD Production 4   NR   96
--	--	--

ADG./Ratio	365 Wt/YR	WDA	RFI	RFI EPD	DMI EPD	EFF Rat	Final Wt.	MBT Ind	SCR
4.42/125	1245/100	3.45	1.57	0.4937	0.64	100	1400	107	34.5

CED	BW	WW	MILK	YW	MARB	REA	FAT	SW	SB
6	1.5	78	23	139	0.45	1.06	0.02	72	166

A unique pedigree herd sire with plenty of growth and muscle. His dam is the granddam of our top selling bred heifer of the 2022 Crossroads Collaboration Sale. Make sure to find him on sale day! • Selling 2/3 interest and full possession.



Lucy S S B60 - Granddam of Lot 137

137



Eventress S S Y65 - Dam of S S Triton, Sire of Lot 138

138

**137** **SS FRAMEWORK** | Group 1 | Class 2 | CONT# 61 |  
 DOB: 12/7/2022 | TATTOO: L43 | REG#: \*20715603 |  
 Consignor: Stewart Select Angus

MOHNEN SUBSTANTIAL 272 <b>SITZ PROFILE 1160</b> SITZ BLACKBIRD 334	BENFIELD SUBSTANCE 8506 MOHNEN GLYN MAWR ELBA 1758 CONNEALY FINAL PRODUCT SITZ BLACKBIRD 532 HOOVER DAM JET SS X144 WERNER WAR PARTY 2417 LUCY SS W58	BW   WW 72   708 205 WT / NR 714/115 Dam Production 2   NR   104 MGD Production 6   NR   106
--	--	---

ADG./Ratio	365 Wt/YR	WDA	RFI	RFI EPD	DMI EPD	EFF Rat	Final Wt.	MBT Ind	SCR
3.27/93	1228/98	3.22	0.71	0.3015	0.34	98	1350	101	42.5

CED	BW	WW	MILK	YW	MARB	REA	FAT	SW	SB
2	1.9	81	26	139	0.87	0.41	0.1	76	136

A maternally focused herd sire, this son of Profile provides you with great eye appeal and good growth. He really gives you the framework to build a solid set of replacement females to move your herd forward. • Selling 2/3 interest and full possession.

**138** **SS TRITON L101** | Group 1 | Class 2 | CONT# 61 |  
 DOB: 12/26/2022 | TATTOO: L101 | REG#: \*20712853 |  
 Consignor: Stewart Select Angus

BASIN PAYWEIGHT 1682 <b>SS TRITON</b> EVENTRESS SS Y65	BASIN PAYWEIGHT 006S 21AR O LASS 7017 B/R NEW DAY 454 EVENTRESS SS U119 CONNEALY IMPRESSION MAR FINAL KAHUNA 856 MYTTY IN FOCUS RUTH SS S74	BW   WW 98   634 205 WT / NR 646/104 Dam Production 5   NR   104 MGD Production 8   NR   103
--	--	---

ADG./Ratio	365 Wt/YR	WDA	RFI	RFI EPD	DMI EPD	EFF Rat	Final Wt.	MBT Ind	SCR
4.42/125	1219/98	3.38	-0.15	0.1032	0.27	107	1350	109	37

CED	BW	WW	MILK	YW	MARB	REA	FAT	SW	SB
-6	3.9	72	42	126	0.84	0.93	-0.02	72	193

A true power bull from our productive Ruth cow family. Crosses up our proven donor, Eventress S S Y65, on the top side of the pedigree.





Lucy S S Z32 - Great Granddam of Lot 141

141

139

SS TOP CUT L67

Group 1 | Class 2 | CONT# 61

DOB: 12/15/2022 | TATTOO: L67 | REG#: \*20714853

Consignor: Stewart Select Angus

SPRING COVE RENO 4021  
**YON TOP CUT G730**  
 YON SARAH D668  
 CONNEALY MAINSTAY  
**LUCY SS G11**  
 LUCY SS B21

KM BROKEN BOW 002  
 SPRING COVE LIZA 021  
 VAR DISCOVERY 2240  
 YON SARAH A615  
 CONNEALY GLORY 4127  
 JAYCE OF CONANGA 318S  
 S SUMMIT 956  
 LUCY SSZ2

BW | WW  
 88 | 658  
 205 WT / NR  
 661/107  
 Dam Production  
 2 | NR | 102  
 MGD Production  
 7 | NR | 100

ADG./Ratio	365 Wt/YR	WDA	RFI	RFI EPD	DMI EPD	EFF Rat	Final Wt.	MBT Ind	SCR
3.89/110	1239/99	3.36	1.37	0.2179	0.29	97	1380	103	36
CED	BW	WW	MILK	YW	MARB	REA	FAT	SW	SB
9	1.6	79	30	148	1.02	0.88	-0.03	72	184

This bigger framed Top Cut son provides you with superior growth and top notch carcass traits. - Selling 2/3 interest and full possession.

142

SS TOP CUT L181

Group 1 | Class 2 | CONT# 25

DOB: 2/6/2023 | TATTOO: L181 | REG#: \*20714855

Consignor: Stewart Select Angus

SPRING COVE RENO 4021  
**YON TOP CUT G730**  
 YON SARAH D668  
 PLATTEMERE WEIGH UP K360  
**BLACKCAP SS G124**  
 BLACKCAP SS D107

KM BROKEN BOW 002  
 SPRING COVE LIZA 021  
 VAR DISCOVERY 2240  
 YON SARAH A615  
 SITZ UPWARD 307R  
 BARBARA OF PLATTEMERE 337  
 MOHNER SUBSTANTIAL 272  
 BLACKCAP SS B107

BW | WW  
 100 | 552  
 205 WT / NR  
 688/112  
 Dam Production  
 3 | NR | 104  
 MGD Production  
 6 | NR | 106

ADG./Ratio	365 Wt/YR	WDA	RFI	RFI EPD	DMI EPD	EFF Rat	Final Wt.	MBT Ind	SCR
3.14/89	1170/94	3.23	-3.09	0.0314	-0.04	106	1155	100	37
CED	BW	WW	MILK	YW	MARB	REA	FAT	SW	SB
7	2.7	88	19	142	0.9	0.75	-0.02	77	165

This bull brings you a complete package of EPD's, performance, phenotype, and maternal success. This bull has 19 EPD's in the top 30% of the breed or better. The two cows behind this bull on the bottom side of the pedigree have consistently provided our herd with above average calves.

144

OB-MVP 231

Group 1 | Class 2 | CONT# 12

DOB: 1/4/2023 | TATTOO: 231 | REG#: \*20662643

Consignor: Circle B Cattle Co

BASIN PAYWEIGHT 1682  
**B/R MVP 5247**  
 B/R BLOSSOM 3254

BASIN PAYWEIGHT 006S  
 21AR O LASS 7017  
 B/R DESTINATION 7222-1148  
 B/R BLOSSOM 1102  
 EXAR MONUMENTAL 6056B  
 TL HANNA 7115  
 DEER VALLEY ALL IN  
 O-B ELBA 070

BW | WW  
 67 | 700  
 205 WT / NR  
 750/107  
 Dam Production  
 1 | NR | 107  
 MGD Production  
 1 | NR | 110

ADG./Ratio	365 Wt/YR	WDA	RFI	RFI EPD	DMI EPD	EFF Rat	Final Wt.	MBT Ind	SCR
3.63/103	1249/100	3.21	4.89	0.4761	0.52	90	1255	100	34.5
CED	BW	WW	MILK	YW	MARB	REA	FAT	SW	SB
7	1.6	91	29	153	1.15	0.55	0.03	84	181

This MVP 8509 son is in the top % of the breed for WW and YW. He will also produce daughters that will improve any herd.

146

OB-DRILLER 241

Group 1 | Class 1 | CONT# 12

DOB: 1/17/2023 | TATTOO: 241 | REG#: \*20662701

Consignor: Circle B Cattle Co

SYDGEN ENHANCE  
**TK DRILLER**  
 WELYTOK RAMPAGE ERIANNA 5C17

SYDGEN EXCEED 3223  
 SYDGEN RITA 2618  
 QUAKER HILL RAMPAGE 0A36  
 QUAKER HILL ERIANNA 8T2  
 CRA BEXTOR 872 5205 608  
 GAR OBJECTIVE 1885  
 SITZ GAME TIME 11741  
 RATHBUN MAGGIE W602

BW | WW  
 62 | 653  
 205 WT / NR  
 681/98  
 Dam Production  
 3 | NR | 104  
 MGD Production  
 7 | NR | 103

ADG./Ratio	365 Wt/YR	WDA	RFI	RFI EPD	DMI EPD	EFF Rat	Final Wt.	MBT Ind	SCR
3.72/110	1191/98	3.23	-1.12	0.1283	0.26	108	1220	103	33.5
CED	BW	WW	MILK	YW	MARB	REA	FAT	SW	SB
14	-0.6	67	29	125	1.16	0.64	0.03	74	158

This TK Driller son has a negative RFI above average ADG in a calving ease package.

141

SS TOP CUT L166

Group 1 | Class 1 | CONT# 61

DOB: 1/30/2023 | TATTOO: L166 | REG#: \*20714870

Consignor: Stewart Select Angus

SPRING COVE RENO 4021  
**YON TOP CUT G730**  
 YON SARAH D668

KM BROKEN BOW 002  
 SPRING COVE LIZA 021  
 VAR DISCOVERY 2240  
 YON SARAH A615  
 CONNEALY CONSENSUS  
 THOMAS PATRICIA 9705  
 CONNEALY BLACK GRANITE  
 LUCY SS Z32

BW | WW  
 80 | 596  
 205 WT / NR  
 707/114  
 Dam Production  
 5 | NR | 110  
 MGD Production  
 3 | NR | 104

ADG./Ratio	365 Wt/YR	WDA	RFI	RFI EPD	DMI EPD	EFF Rat	Final Wt.	MBT Ind	SCR
3.5/103	1194/99	3.3	-1.08	0.1583	0.16	103	1205	105	37
CED	BW	WW	MILK	YW	MARB	REA	FAT	SW	SB
8	1	89	22	144	0.89	0.8	-0.06	85	155

This calving ease Top Cut son packs a punch with growth in the 10% of the breed for WW and YW. Combines for a top 1% \$M, top 2% \$W, top 30% \$B and top 10% \$C.

143

OB-LEGEND 229

Group 1 | Class 2 | CONT# 12

DOB: 1/1/2023 | TATTOO: 229 | REG#: 20662651

Consignor: Circle B Cattle Co

VAR DISCOVERY 2240  
**VAR LEGEND 5019**  
 PF CC&7 HENRIETTA PRIDE 1044

AAR TEN X 7008 SA  
 DEER VALLEY RITA 0308  
 SYDGEN CC&7  
 SITZ HENRIETTA PRIDE 643T  
 GDAR GAME DAY 449  
 SITZ BARBARAMERE 549  
 GPAR WEIGHT MAKER S15  
 GPAR ERICA U93

BW | WW  
 87 | 793  
 205 WT / NR  
 765/110  
 Dam Production  
 6 | NR | 102  
 MGD Production  
 2 | NR | 107

ADG./Ratio	365 Wt/YR	WDA	RFI	RFI EPD	DMI EPD	EFF Rat	Final Wt.	MBT Ind	SCR
3.67/104	1261/101	3.41	0.84	0.1275	0.15	93	1345	102	38
CED	BW	WW	MILK	YW	MARB	REA	FAT	SW	SB
3	1.9	67	25	122	0.72	0.54	-0.02	59	144

229 is a very efficient well-rounded son of Legend 5247.

145

OB-MVP 232

Group 1 | Class 1 | CONT# 12

DOB: 1/4/2023 | TATTOO: 232 | REG#: 20662650

Consignor: Circle B Cattle Co

BASIN PAYWEIGHT 1682  
**B/R MVP 5247**  
 B/R BLOSSOM 3254

BASIN PAYWEIGHT 006S  
 21AR O LASS 7017  
 B/R DESTINATION 7222-1148  
 B/R BLOSSOM 1102  
 GDAR GAME DAY 449  
 SITZ BARBARAMERE 549  
 SAV FINAL ANSWER 0035  
 RATHBUN MAGGIE T587

BW | WW  
 77 | 781  
 205 WT / NR  
 761/109  
 Dam Production  
 7 | NR | 103  
 MGD Production  
 4 | NR | 101

ADG./Ratio	365 Wt/YR	WDA	RFI	RFI EPD	DMI EPD	EFF Rat	Final Wt.	MBT Ind	SCR
3.45/102	1237/102	3.35	0.24	-0.0719	-0.11	99	1310	103	39.5
CED	BW	WW	MILK	YW	MARB	REA	FAT	SW	SB
12	-0.7	64	36	120	0.44	0.57	0.04	73	148

This MVP 8509 son will produce very efficient calves.

**147** | **CIRCLE Z NIGHT MAN 043** | Group 1 | Class 1 | CONT# 7 | DOB: 1/1/2023 | TATTOO: 43 | REG#: \*20687666

Consignor: Circle Z Cattle Co. 

BAR R JET BLACK 5063 <b>LAR MAN IN BLACK</b> JMB MAXINE TG 2131	CONNEALY BLACK GRANITE BAR R IRIS ANITA 0113 SITZ TOP GAME 561X JMB MAXINE DELUXE 9034 BASIN PAYWEIGHT 006S 21AR O LASS 7017 CONNEALY FINAL PRODUCT HA BLACKCAP LADY 2973	BW   WW 80   860 205 WT / NR 769/106 Dam Production 2   NR   107 MGD Production 1   NR   106
---	--	---

ADG./Ratio	365 Wt/YR	WDA	RFI	RFI EPD	DMI EPD	EFF Rat	Final Wt.	MBT Ind	SCR
3.45/102	1174/97	3.15	-2.25	-0.0561	0.09	97	1240	101	34.5

CED	BW	WW	MILK	YW	MARB	REA	FAT	SW	SB
9	1	76	34	134	1.17	0.57	0.06	81	184



Byergo Hart Maternal Power - \$40k MBT graduate  
Brother to dam Lots 150 - 153 & 155

**148** | **CIRCLE Z GROWTH SPURT 103** | Group 1 | Class 2 | CONT# 7 | DOB: 1/7/2023 | TATTOO: 103 | REG#: \*20687688

Consignor: Circle Z Cattle Co. 

BASIN PAYWEIGHT 1682 <b>DEER VALLEY GROWTH FUND</b> DEER VALLEY RITA 36113	BASIN PAYWEIGHT 006S 21AR O LASS 7017 PLATTEMERE WEIGH UP K360 DEER VALLEY RITA 9457 GAR NEW DESIGN 5050 GAR OBJECTIVE 2345 STEVENSON MONEYMAKER R185 VERMILION ELBA LASS 8406	BW   WW 87   900 205 WT / NR 817/113 Dam Production 5   NR   114 MGD Production 6   NR   96
--	---	--

ADG./Ratio	365 Wt/YR	WDA	RFI	RFI EPD	DMI EPD	EFF Rat	Final Wt.	MBT Ind	SCR
3.05/86	1228/98	3.31	-0.77	-0.0565	0.07	94	1285	98	40

CED	BW	WW	MILK	YW	MARB	REA	FAT	SW	SB
9	-0.1	78	33	136	0.58	0.5	0.07	84	134

**150** | **BYERGO RESILIENT 340** | Group 1 | Class 1 | CONT# 2 | DOB: 12/2/2022 | TATTOO: 340 | REG#: +\*20725436

Consignor: Byergo Beef Genetics, LLC 

SITZ STELLAR 726D <b>SITZ RESILIENT 10208</b> SITZ MISS BURGESS 1856	MOHNER SUBSTANTIAL 272 SITZ PRIDE 200B SITZ TOP GAME 561X SITZ MISS BURGESS 4381 SITZ UPWARD 307R BARBARA OF PLATTEMERE 337 SYDGEN CC&7 BYERGO CLOVER 850	BW   WW 74   825 205 WT / NR 812/100 Dam Production 3   NR   120 MGD Production 3   NR   112
--	--	---

ADG./Ratio	365 Wt/YR	WDA	RFI	RFI EPD	DMI EPD	EFF Rat	Final Wt.	MBT Ind	SCR
3.32/98	1309/108	3.51	-1.57	-0.2865	-0.28	101	1490	106	39.5

CED	BW	WW	MILK	YW	MARB	REA	FAT	SW	SB
9	0.8	83	25	137	0.64	0.72	0.01	78	167

Calving ease son of Resilient out of a great cow. Looks a lot like his dam's brother, the \$40,000 MBT graduate, Byergo Hart Maternal Power. Flush sisters at home are really good. Negative RFI and PAP!

**151** | **BYERGO POWERBALL 341** | Group 1 | Class 1 | CONT# 2 | DOB: 12/2/2022 | TATTOO: 341 | REG#: +\*20725435

Consignor: Byergo Beef Genetics, LLC 

EWA PEYTON 642 <b>ROSEDA POWERBALL23 F091</b> ROSEDA BLACKCAP B103 D118	QUAKER HILL MANNING 4EX9 EWA 444 OF 968 PROGRESS VAR DISCOVERY 2240 ROSEDA BLACKCAP 0134 B103 SITZ UPWARD 307R BARBARA OF PLATTEMERE 337 SYDGEN CC&7 BYERGO CLOVER 850	BW   WW 72   875 205 WT / NR 861/100 Dam Production 3   NR   120 MGD Production 3   NR   112
---	---	---

ADG./Ratio	365 Wt/YR	WDA	RFI	RFI EPD	DMI EPD	EFF Rat	Final Wt.	MBT Ind	SCR
4.25/126	1399/116	3.76	5.18	0.4171	0.54	94	1595	113	38

CED	BW	WW	MILK	YW	MARB	REA	FAT	SW	SB
9	0.6	84	33	152	1.24	0.55	0.05	81	207

Flush brother to the high ADG, high Feed Efficiency, and 2nd high indexing bull in last year's MBT. Calving ease bull with 111 IMF ratio and big ADG/WDA on test to go along with matching EPDs for calving ease, growth and marbling. Top 3% \$W, \$B, & \$C.



Granddam of Lots 150 - 153 and 155

**152** | **BYERGO EXPONENTIAL 350** | Group 1 | Class 2 | CONT# 4 | DOB: 12/1/2022 | TATTOO: 350 | REG#: \*20603324

Consignor: Byergo Beef Genetics, LLC 

CASINO BOMBER N33 <b>KCF BENNETT EXPONENTIAL</b> KCF MISS SOUTHSIDE B226	KM BROKEN BOW 002 CASINO ANNIE K48 KCF BENNETT SOUTHSIDE KCF MISS TRUSTMARK W236 SITZ UPWARD 307R BARBARA OF PLATTEMERE 337 SYDGEN CC&7 BYERGO CLOVER 850	BW   WW 74   785 205 WT / NR 785/115 Dam Production 3   NR   120 MGD Production 3   NR   112
--	--	---

ADG./Ratio	365 Wt/YR	WDA	RFI	RFI EPD	DMI EPD	EFF Rat	Final Wt.	MBT Ind	SCR
3.58/101	1204/96	3.16	2.12	0.2498	0.23	90	1345	100	36.5

CED	BW	WW	MILK	YW	MARB	REA	FAT	SW	SB
8	1.4	88	27	147	0.92	0.94	-0.01	80	205

Moderate BW Exponential son with a 115 weaning ratio and no creep feed. EPDs for WW, RADG, Claw, Angle, CW, Marb, RE, Fat, \$W, \$B, & \$C.

**153** | **BYERGO JONESBORO 353** | Group 1 | Class 2 | CONT# 6 | DOB: 12/6/2022 | TATTOO: 353 | REG#: +\*20603325

Consignor: Byergo Beef Genetics, LLC 

SS ENFORCER E812 <b>WILLIAMS JONESBORO 700-602</b> POWELL ERICA 7312	SYDGEN ENHANCE SS MISS DAYBREAK K011 3K17 ECO LOMBARDI 1512 WILLIAMS PROP ERICA 255 -895 SITZ UPWARD 307R BARBARA OF PLATTEMERE 337 SYDGEN CC&7 BYERGO CLOVER 850	BW   WW 80   745 205 WT / NR 743/100 Dam Production 3   NR   120 MGD Production 3   NR   112
--	--	---

ADG./Ratio	365 Wt/YR	WDA	RFI	RFI EPD	DMI EPD	EFF Rat	Final Wt.	MBT Ind	SCR
4.42/125	1293/104	3.52	1.9	0.1522	0.34	104	1480	112	42

CED	BW	WW	MILK	YW	MARB	REA	FAT	SW	SB
5	2.2	92	26	161	0.54	0.95	-0.01	79	193

Big scrotal, big footed, big ribeye, big boned, long bodied maternal brother to lot 155. His dam, granddam, and great granddams have done it all for us! 125 ADG, 106 WDA, 104 FE, & 112 Index his performance matches his BIG EPDs. • Selling 2/3 interest and full possession.





Byergo Resilient 355 - Sister to Lot 154

154



Dam of Lot 155 and Lots 150-153

155

**154** **BYERGO RESILIENT 355** | Group 1 | Class 1 | CONT# 6 | DOB: 12/6/2022 | TATTOO: 355 | REG#: +\*20604334 | **ANGUS 365** | **Consignor: Byergo Beef Genetics, LLC**

SITZ STELLAR 726D <b>SITZ RESILIENT 10208</b> SITZ MISS BURGESS 1856	MOHNEN SUBSTANTIAL 272 SITZ PRIDE 200B SITZ TOP GAME 561X SITZ MISS BURGESS 4381 POSS TOTAL IMPACT 745 BYERGO CLOVER 150 BYERGO LONG BRANCH 260 BYERGO CLOVER 253	BW 77   WW 750 205 WT / NR 748/100 Dam Production 3   NR   116 MGD Production 2   NR   119
BYERGO TOTAL IMPACT 377 <b>BYERGO CLOVER F95</b> BYERGO CLOVER 595		
ADG./Ratio 4.03/119   365 Wt/YR 1275/105   WDA 3.46   RFI 2.38   RFI EPD -0.1061   DMI EPD -0.07   EFF Rat 97   Final Wt. 1455   MBT Ind 109   SCR 38.5		
CED 8   BW 1   WW 74   MILK 27   YW 127   MARB 1   REA 0.64   FAT 0.01   SW 73   SB 168		

**155** **BYERGO REVELATION 356** | Group 1 | Class 1 | CONT# 6 | DOB: 12/11/2022 | TATTOO: 356 | REG#: +\*20604036 | **ANGUS 365** | **Consignor: Byergo Beef Genetics, LLC**

QUAKER HILL RAMPAGE 0A36 <b>VAR REVELATION 6299</b> SANDPOINT BLACKBIRD 8809	MCC DAYBREAK QHf BLACKCAP 6E2 OF4V16 4355 CONNEALY ONWARD RIVERBEND BLACKBIRD 4301 SITZ UPWARD 307R BARBARA OF PLATTEMERE 337 SYDGEN CC&7 BYERGO CLOVER 850	BW 79   WW 765 205 WT / NR 777/100 Dam Production 3   NR   120 MGD Production 3   NR   112
PLATTEMERE WEIGH UP K360 <b>BYERGO CLOVER F50</b> BYERGO CLOVER 150		
ADG./Ratio 4.56/135   365 Wt/YR 1349/111   WDA 3.69   RFI 2.6   RFI EPD 0.0681   DMI EPD 0.21   EFF Rat 103   Final Wt. 1530   MBT Ind 116   SCR 37		
CED 9   BW 1   WW 78   MILK 28   YW 140   MARB 0.61   REA 1.11   FAT -0.03   SW 69   SB 189		

Top 15% Claw, Angle & \$C. Top 20% Marb & \$M. His dam milks with great udder. 355 should produce productive, good footed daughters! 355 has a 115 IMF ratio to go along with 119 ADG, 108 WDA, & 109 index. Sister was purchased by Soaring Eagle of the Ozarks/4G/MGL.

118 IMF ratio with 17" actual ribeye ratio 106! Dam produced the high ADG, high FE, 2nd high indexing bull last year. 356 is the high ADG in group 1 with ratio of 135! 115 WDA, 103 FE, and 116 Index. Dam NR 120 on first 3 natural calves. • Selling 2/3 interest and full possession.



Byergo P D G - Flush brother to the dam of Lot 156

156

**156** **BYERGO POWERBALL 359** | Group 1 | Class 2 | CONT# 2 | DOB: 2/7/2023 | TATTOO: 359 | REG#: +\*20608053 | **ANGUS 365** | **Consignor: Byergo Beef Genetics, LLC**

EWA PEYTON 642 <b>ROSEDA POWERBALL23 F091</b> ROSEDA BLACKCAP B103 D118	QUAKER HILL MANNING 4EX9 EWA 444 OF 968 PROGRESS VAR DISCOVERY 2240 ROSEDA BLACKCAP 0134 B103 CCC MERRITT 030 CCC LADY RAIN 932 SYDGEN CC&7 BYERGO CLOVER 850	BW 87   WW 770 205 WT / NR 816/100 Dam Production 1   NR   105 MGD Production 3   NR   112
CROUTHAMEL PROTOCOL 3022 <b>BYERGO CLOVER F21</b> BYERGO CLOVER 150		
ADG./Ratio 3.63/103   365 Wt/YR 1338/107   WDA 3.68   RFI 1.76   RFI EPD 0.1492   DMI EPD 0.19   EFF Rat 97   Final Wt. 1315   MBT Ind 103   SCR 36		
CED -1   BW 2.5   WW 101   MILK 29   YW 175   MARB 1.38   REA 0.81   FAT 0.06   SW 87   SB 214		

EPDs in the top 1% for WW, YW, CW & \$W. Top 5% or better for RADG, Marb, \$B, & \$C. His sisters in production have nice udders. Flush bother to his Dam produced the bull selected by Schurrtop Angus through previous MBT.





**157** **BYERGO POWERBALL 365** | Group 1 | Class 1 | **CONT# 4** |  
 | **DOB:** 12/9/2022 | **TATTOO:** 365 | **REG#:** \*20608039 | **ANGUS** 

Consignor: **Byergo Beef Genetics, LLC**

EWA PEYTON 642 <b>ROSEDA POWERBALL23 F091</b> ROSEDA BLACKCAP B103 D118	QUAKER HILL MANNING 4EX9 EWA 444 OF 968 PROGRESS VAR DISCOVERY 2240 ROSEDA BLACKCAP 0134 B103 CONNELY BLACK GRANITE BAR R IRIS ANITA 0113 LD EMBLAZON 999 BYERGO CLOVER 150	BW   WW 75   720 205 WT / NR 793/117 Dam Production 1   NR   117 MGD Production 2   NR   107
---	--	---

ADG./Ratio	365 Wt/YR	WDA	RFI	RFI EPD	DMI EPD	EFF Rat	Final Wt.	MBT Ind	SCR
3.85/114	1298/107	3.35	4.23	0.2908	0.35	89	1395	106	39.5

CED	BW	WW	MILK	YW	MARB	REA	FAT	SW	SB
9	1.2	87	31	148	1.1	0.85	0.04	85	205

Calving ease grandson of Jet Black that has high Marbling, Growth, and Scrotal size.



**158** **BYERGO POWERBALL 366** | Group 1 | Class 2 | **CONT# 10** |  
 | **DOB:** 2/11/2023 | **TATTOO:** 366 | **REG#:** \*20727508 | **ANGUS** 

Consignor: **Byergo Beef Genetics, LLC**

EWA PEYTON 642 <b>ROSEDA POWERBALL23 F091</b> ROSEDA BLACKCAP B103 D118	QUAKER HILL MANNING 4EX9 EWA 444 OF 968 PROGRESS VAR DISCOVERY 2240 ROSEDA BLACKCAP 0134 B103 SILVEIRAS CONVERSION 8064 BYERGO ELIA CUPCAKE 5900 CROUTHAMEL PROTOCOL 3022 BYERGO CLOVER 150	BW   WW 75   600 205 WT / NR 714/109 Dam Production 1   NR   109 MGD Production 2   NR   110
---	--	---

ADG./Ratio	365 Wt/YR	WDA	RFI	RFI EPD	DMI EPD	EFF Rat	Final Wt.	MBT Ind	SCR
3.32/94	1188/95	3.1	1.06	0.0735	0.04	93	1095	98	34.5

CED	BW	WW	MILK	YW	MARB	REA	FAT	SW	SB
5	1.9	86	21	147	1.13	1.02	0.02	73	192

His WW, YW, CW, Marb, REA, \$W, \$F, \$G, \$B, and \$C EPDs are all in top 5% to 15% of the breed. Raised by a 2-year old dam with WW ratio of 109.

**159** **BYERGO EXPONENTIAL 378** | Group 1 | Class 2 | **CONT# 10** |  
 | **DOB:** 2/10/2023 | **TATTOO:** 378 | **REG#:** \*20743871 | **ANGUS** 

Consignor: **Byergo Beef Genetics, LLC**

CASINO BOMBER N33 <b>KCF BENNETT EXPONENTIAL</b> KCF MISS SOUTHSIDE B226	KM BROKEN BOW 002 CASINO ANNIE K48 KCF BENNETT SOUTHSIDE KCF MISS TRUSTMARK W236 OCC EMBLAZON 854E SH FOREVER LADY 3124 5118 SYDGEN CC&7 BYERGO CLOVER 850	BW   WW 82   750 205 WT / NR 805/123 Dam Production 4   NR   116 MGD Production 3   NR   112
--	---	---

ADG./Ratio	365 Wt/YR	WDA	RFI	RFI EPD	DMI EPD	EFF Rat	Final Wt.	MBT Ind	SCR
4.12/117	1365/109	3.77	2.23	0.2313	0.32	99	1335	110	37

CED	BW	WW	MILK	YW	MARB	REA	FAT	SW	SB
8	1.7	84	27	152	0.84	0.73	-0.04	70	182

Brother to \$10,000 Byergo Jet Black H25 in 2021 MBT to MJB/Hone. Dam 361 day calving interval on four calves ratios BW 97, WW 116, YW 114, IMF 106, REA 104! 116 IMF ratio & top EPDs for CED, growth, RADG, DMI, Claw, Angle, HS, CW, Marb, \$B & \$C.

**160** **BYERGO RESILIENT 300** | Group 1 | Class 2 | **CONT# 2** |  
 | **DOB:** 12/15/2022 | **TATTOO:** 300 | **REG#:** \*20724174 | **ANGUS** 

Consignor: **Byergo Beef Genetics - Nevada, MO**

SITZ STELLAR 726D <b>SITZ RESILIENT 10208</b> SITZ MISS BURGESS 1856	MOHNEN SUBSTANTIAL 272 SITZ PRIDE 200B SITZ TOP GAME 561X SITZ MISS BURGESS 4381 SYDGEN ENHANCE BALDRIDGE ISABEL E030 WEIGH UP 4G38 OF GAR MISS QUEEN 1102	BW   WW 67   820 205 WT / NR 768/111 Dam Production 1   NR   111 MGD Production 3   NR   102
--	---	---

ADG./Ratio	365 Wt/YR	WDA	RFI	RFI EPD	DMI EPD	EFF Rat	Final Wt.	MBT Ind	SCR
3.54/100	1179/94	2.9	0.37	-0.2124	-0.25	94	1190	100	34

CED	BW	WW	MILK	YW	MARB	REA	FAT	SW	SB
-3	2.2	99	27	177	0.83	1.05	0.01	82	190

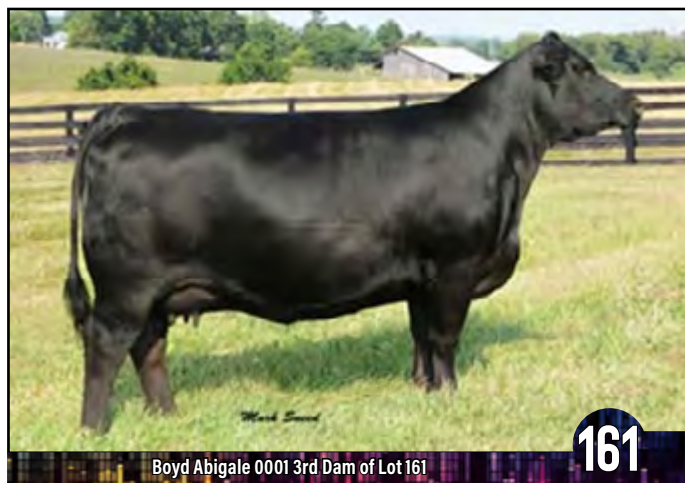

**161** **KB-CLARITY OF F20 L32** | Group 1 | Class 2 | **CONT# 5** |  
 | **DOB:** 2/9/2023 | **TATTOO:** L32 | **REG#:** +\*20647886 | **ANGUS** 

Consignor: **KB Angus**

CHERRY CREEK LAND GRANT <b>CONNEALY CLARITY</b> BRESHIE OF CONANGA 6988	KCF BENNETT HOMESTEAD CHERRY CRK EVA B27 M CONNEALY CONFIDENCE PLUS BRELly OF CONANGA 367 AAR TEN X 7008 SA DEER VALLEY RITA 0308 BOYD SIGNATURE 1014 BOYD ABIGALE 0001	BW   WW 89   733 205 WT / NR 886/100 Dam Production 1   NR   105 MGD Production 8   NR   105
---	--	---

ADG./Ratio	365 Wt/YR	WDA	RFI	RFI EPD	DMI EPD	EFF Rat	Final Wt.	MBT Ind	SCR
3.81/108	1323/106	3.55	-2.71	-0.0705	-0.05	106	1260	106	34

CED	BW	WW	MILK	YW	MARB	REA	FAT	SW	SB
3	2.6	90	16	161	1.09	0.96	0	67	211

A high performance herd sire prospect with exceptional growth, carcass traits, feet scores and efficiency with -2.71 RFI. His phenomenal donor dam stemming from the Boyd Abigail 0001 cow. The Abigail cow family brings great udders, feet and phenotype. • Selling 2/3 interest and full possession.





Sandpoint Blackbird 8809 3rd Dam of Lot 162

162

**162** **KB-STATESMAN OF 1314 L36** | Group 1 | Class 1 | **CONT# 2**  
 | DOB: 2/10/2023 | TATTOO: L36 | REG#: \*20647001 | **ANGUS**

Consignor: KB Angus

TEHAMA PATRIARCH F028 <b>VIRGINIA TECH STATESMAN</b> VPI 310A RITA 9G6 ET		SS NIAGARA Z29 TEHAMA ELITE BLACKBIRD D826 ELLINGSON HOMESTEAD 6030 AED RITA 310A KCF BENNETT CONSENT Y75 THOMAS PATRICIA 9705 GAR INGENUITY SANDPOINT BLACKBIRD 8809		BW   WW 83   772 205 WT / NR 904/108 Dam Production 1   NR   108 MGD Production 6   NR   107					
KCF BENNETT SUMMATION <b>VINTAGE BLACKBIRD 1314</b> VAR BLACKBIRD 3288									
ADG./Ratio	365 Wt/YR	WDA	RFI	RFI EPD	DMI EPD	EFF Rat	Final Wt.	MBT Ind	SCR
4.12/122	1375/114	3.59	0.11	0.1264	0.16	99	1270	111	33
CED	BW	WW	MILK	YW	MARB	REA	FAT	SW	SB
12	0.2	93	31	177	0.7	1.1	0.01	82	184

One of the first Statesman sons to sell. A highlight big spread calving ease bull with serious WW, YW growth. A power packed pedigree from the Blackbird cow family, one of the breeds most influential contributors anchored by the Sandpoint Blackbird 8809. • **Selling 2/3 interest and full possession.**



Dam of Lots 164,168

164

**163** **KB-SURPASS OF G35 K70** | Group 1 | Class 2 | **CONT# 13**  
 | DOB: 12/15/2022 | TATTOO: K70 | REG#: \*20646993 | **ANGUS**

Consignor: KB Angus

TEX PLAYBOOK 5437 <b>BJ SURPASS</b> BJ PROPHET 5275		BASIN PAYWEIGHT 1682 RITA 1C43 OF 9M26 COMPLETE GAR PROPHET BJ COMPLETE 1165 PLATTEMERE WEIGH UP K360 KB-EMMA-TEN X-B02 RB ABSOLUTE ADVANTAGE KB-MISS-DM-B14		BW   WW 94   824 205 WT / NR 864/107 Dam Production 3   NR   106 MGD Production 1   NR   102					
KB-FULL MEASURE C40 <b>KB-MISS OF E09 G35</b> KB-MISS E09									
ADG./Ratio	365 Wt/YR	WDA	RFI	RFI EPD	DMI EPD	EFF Rat	Final Wt.	MBT Ind	SCR
4.38/124	1422/114	3.82	-2.14	-0.0894	0.04	111	1570	114	38.5
CED	BW	WW	MILK	YW	MARB	REA	FAT	SW	SB
10	1.4	90	39	156	0.61	0.94	-0.03	93	167

This guy commands your attention. He has been a front runner for ADG, WDA along with efficiency throughout the test. His dam has a track record of producing top performing bulls. Here's a chance to acquire a dominating herd sire from a proven dam. This guy has breed impacting potential. • **Selling 2/3 interest and full possession.**

**164** **KB-SURPASS OF G14 K73** | Group 1 | Class 2 | **CONT# 13**  
 | DOB: 12/17/2022 | TATTOO: K73 | REG#: \*20646991 | **ANGUS**

Consignor: KB Angus

TEX PLAYBOOK 5437 <b>BJ SURPASS</b> BJ PROPHET 5275		BASIN PAYWEIGHT 1682 RITA 1C43 OF 9M26 COMPLETE GAR PROPHET BJ COMPLETE 1165 BALDRIDGE XPAND X743 BALDRIDGE ISABEL Y69 CONNEALY BLACK GRANITE THOMAS BUTTER FLY 21042		BW   WW 91   792 205 WT / NR 838/104 Dam Production 3   NR   107 MGD Production 1   NR   97					
BALDRIDGE COLONEL C251 <b>KB-BUTTER FLY OF M255 G14</b> BOYD/MYERS BUTTER FLY M255									
ADG./Ratio	365 Wt/YR	WDA	RFI	RFI EPD	DMI EPD	EFF Rat	Final Wt.	MBT Ind	SCR
4.07/115	1367/110	3.67	3.06	0.3892	0.47	99	1500	107	44
CED	BW	WW	MILK	YW	MARB	REA	FAT	SW	SB
13	1.1	79	35	133	0.75	0.36	-0.01	86	137

This bull has a pedigree stacked with eye appeal & correctness. Plenty of growth, exceptional maternal traits over 100\$M. A foot improver with all the qualities we look for. His dam exhibits a great udder, feet & structure from the Butterfly cow family. A great sire to improve your herd. • **Selling 2/3 interest and full possession.**

**165** **KB-HUCKLEBERRY OF 1061 L03** | Group 1 | Class 1 | **CONT# 13**  
 | DOB: 1/2/2023 | TATTOO: L03 | REG#: \*20647851 | **ANGUS**

Consignor: KB Angus

CONNEALY CONFIDENCE PLUS <b>DVAR HUCKLEBERRY 871</b> DVAR HENRIETTA PRIDE 4001		CONNEALY CONFIDENCE 0100 ELBANNA OF CONANGA 1209 HOOVER DAM SITZ HENRIETTA PRIDE 643T GAR MOMENTUM GAR IN SURE 1524 AAR TEN X 7008 SA EF BLACKBIRD 3241		BW   WW 74   708 205 WT / NR 856/106 Dam Production 1   NR   106 MGD Production 5   NR   98					
GAR QUANTUM <b>VINTAGE BLACKBIRD 1061</b> EF BLACKBIRD 5083									
ADG./Ratio	365 Wt/YR	WDA	RFI	RFI EPD	DMI EPD	EFF Rat	Final Wt.	MBT Ind	SCR
3.76/111	1314/108	3.36	2.12	0.1103	0.09	96	1320	105	36.5
CED	BW	WW	MILK	YW	MARB	REA	FAT	SW	SB
10	-0.4	75	37	141	0.9	1.3	0	79	201

He is genetically outstanding with exceptional calving ease, excellent carcass traits and a powerful pedigree. His dam is from the well-known Blackbird cow family. He has what it takes to make a positive imprint on a cow herd. His pedigree explains his ability to perform with generations of the best.



Dam of Lot 166

166

**166** | **KB-CLARITY OF 8207 L06** | Group 1 | Class 2 | **CONT# 4** |  
 | **DOB:** 1/5/2023 | **TATTOO:** L06 | **REG#:** +\*20647879 | **ANGUS 365** | 

Consignor: **KB Angus**

CHERRY CREEK LAND GRANT  
**CONNEALY CLARITY**  
 BRESHIE OF CONANGA 6988  
 HOOVER NO DOUBT  
**BOYD/MYERS BUTTERFLY 8207**  
 THOMAS BUTTER FLY 21042

KCF BENNETT HOMESTEAD  
 CHERRY CRK EVA B27 M  
 CONNEALY CONFIDENCE PLUS  
 BRELLEY OF CONANGA 367  
 MOGCK BULLSEYE  
 MISS BLACKCAP ELLSTON J2  
 SITZ UPWARD 307R  
 DIABLO BUTTER FLY 3012

BW	WW
88	802
205 WT / NR	
905/100	
Dam Production	
2	NR   98
MGD Production	
4	NR   104

ADG./Ratio	365 Wt/YR	WDA	RFI	RFI EPD	DMI EPD	EFF Rat	Final Wt.	MBT Ind	SCR
4.38/124	1404/112	3.77	1.41	0.0377	0.11	98	1470	108	38.5

CED	BW	WW	MILK	YW	MARB	REA	FAT	SW	SB
6	1	92	30	166	1.02	0.72	0.01	90	202

He has been a standout from birth, he is made as good as you will find. Offering tremendous growth with claw & angle in the top 10% and with \$M top 2%. His dam Boyd/Myers Butterfly 8207 was our \$18,000 selection from the Boyd sale. He checks all the boxes. • **Selling 2/3 interest and full possession.**



Sitz Pride 88T 3rd dam of Lots 167 and 171

167

**167** | **KB-SALVATION OF E41 L10** | Group 1 | Class 1 | **CONT# 4** |  
 | **DOB:** 1/9/2023 | **TATTOO:** L10 | **REG#:** +\*20648979 | **ANGUS 365** | 

Consignor: **KB Angus**

BALDRIDGE ALTERNATIVE E125  
**SG SALVATION**  
 MGR JP RITA 7037

POSS EASY IMPACT 0119  
 BALDRIDGE BLACKBIRD A030  
 BASIN PAYWEIGHT 1682  
 MGR RITA 2145  
 CONNEALY BLACK GRANITE  
**KB-PRIDE E41**  
 SITZ PRIDE 251Z

BW	WW
78	714
205 WT / NR	
821/100	
Dam Production	
5	NR   105
MGD Production	
1	NR   107

ADG./Ratio	365 Wt/YR	WDA	RFI	RFI EPD	DMI EPD	EFF Rat	Final Wt.	MBT Ind	SCR
4.07/120	1274/105	3.42	-1.1	-0.2634	-0.24	104	1320	109	36.5

CED	BW	WW	MILK	YW	MARB	REA	FAT	SW	SB
17	-2	70	31	132	0.99	1.03	0	74	199

Extreme calving ease, growth and carcass traits, PAP top 20% with \$C top 4% and a negative RFI. His granddam Sitz Pride 251Z being a full sister to Sitz Top Game. He is a complete herd sire prospect with a powerful pedigree. He has breed impacting potential. • **Selling 2/3 interest and full possession.**



**168** | **KB-SALVATION OF G14 L12** | Group 1 | Class 2 | **CONT# 5** |  
 | **DOB:** 1/11/2023 | **TATTOO:** L12 | **REG#:** +\*20648962 | **ANGUS 365** | 

Consignor: **KB Angus**

BALDRIDGE ALTERNATIVE E125  
**SG SALVATION**  
 MGR JP RITA 7037

POSS EASY IMPACT 0119  
 BALDRIDGE BLACKBIRD A030  
 BASIN PAYWEIGHT 1682  
 MGR RITA 2145  
 BALDRIDGE COLONEL C251  
**KB-BUTTER FLY OF M255 G14**  
 BOYD/MYERS BUTTER FLY M255

BW	WW
87	705
205 WT / NR	
744/100	
Dam Production	
3	NR   107
MGD Production	
1	NR   97

ADG./Ratio	365 Wt/YR	WDA	RFI	RFI EPD	DMI EPD	EFF Rat	Final Wt.	MBT Ind	SCR
3.85/109	1241/99	3.4	0.31	-0.0344	-0.08	98	1305	103	38

CED	BW	WW	MILK	YW	MARB	REA	FAT	SW	SB
6	1.9	66	23	126	1.18	0.58	0.05	56	194

An outstanding genetic and visual package. His dam of the Butterfly cow family always producing calves that have been. A maternal brother to Lot #164. He will produce top performing progeny with phenotype feet and udder quality. This is a bull you will want to retain heifers from. • **Selling 2/3 interest and full possession.**





A11 - Granddam of Lot 169

169

**169** | **KB-HOME TOWN OF G16 L13** | Group 1 | Class 2 | **CONT# 8**  
 | DOB: 1/13/2023 | TATTOO: L13 | REG#: \*20646995 | **ANGUS 66** |

Consigner: KB Angus

GAR ASHLAND  
**GAR HOME TOWN**  
 CHAIR ROCK SURE FIRE 6095  
  
 PLATTEMERE WEIGH UP K360  
**KB-BLUE LADY OF A11 G16**  
 KB-SHEILA-LL-A11

GAR EARLY BIRD  
 CHAIR ROCK AMBUSH 1018  
 GAR SURE FIRE  
 CHAIR ROCK PROGRESS 3005  
 SITZ UPWARD 307R  
 BARBARA OF PLATTEMERE 337  
 WHS LIMELIGHT 64V  
 KB-SHEILA-NS-1006

BW	WW
85	814
205 WT / NR	
882/111	
Dam Production	
3	NR   104
MGD Production	
2	NR   105

ADG./Ratio	365 Wt/YR	WDA	RFI	RFI EPD	DMI EPD	EFF Rat	Final Wt.	MBT Ind	SCR
4.42/125	1360/109	3.64	0.51	0.1371	0.31	101	1390	111	36

CED	BW	WW	MILK	YW	MARB	REA	FAT	SW	SB
5	2.8	91	26	160	0.89	1.02	-0.04	77	208

Explosive growth with an impressive set of EPD's WW, YW, HP, \$B, \$C in the top 3%. His granddam KB-Sheila-LL-A11 has produced many bull test front runners. Midland bull selling to Hart Angus for \$31,000. Possesses the important traits to produce progeny with carcass merit, growth and end product merit. • Selling 2/3 interest and full possession.



0419 - Dam of Lot 170

170

**170** | **KB-CLARITY OF 0419 L16** | Group 1 | Class 2 | **CONT# 5**  
 | DOB: 1/14/2023 | TATTOO: L16 | REG#: +\*20647838 | **ANGUS 66** |

Consigner: KB Angus

CHERRY CREEK LAND GRANT  
**CONNEALY CLARITY**  
 BRESHIE OF CONANGA 6988

KCF BENNETT HOMESTEAD  
 CHERRY CRK EVA B27 M  
 CONNEALY CONFIDENCE PLUS  
 BRELLY OF CONANGA 367  
 GAR EARLY BIRD  
 CHAIR ROCK AMBUSH 1018  
 GAR INGENUITY  
 GAR BEXTOR 558

GAR ASHLAND  
**APPLE RITA 0419**  
 OGEECHEE CAM 558 RITA 2184

BW	WW
92	765
205 WT / NR	
817/100	
Dam Production	
1	NR   105
MGD Production	
4	NR   105

ADG./Ratio	365 Wt/YR	WDA	RFI	RFI EPD	DMI EPD	EFF Rat	Final Wt.	MBT Ind	SCR
4.16/118	1310/105	3.57	-1.7	-0.0883	0.11	111	1360	110	37

CED	BW	WW	MILK	YW	MARB	REA	FAT	SW	SB
6	2.7	80	29	150	1.39	1.44	-0.04	72	216

An exciting package. His dam Apple Rita 0419 has been a favorite donor. She is the complete package stemming from the GAR Bextor 558. He has a superb EPD profile and backed by one of the best pedigrees in the business. Makings of a great bull starts with the cow. • Selling 2/3 interest and full possession.



**171** | **KB-SALVATION OF E41 L17** | Group 1 | Class 2 | **CONT# 5**  
 | DOB: 1/17/2023 | TATTOO: L17 | REG#: +\*20648974 | **ANGUS 66** |

Consigner: KB Angus

BALDRIDGE ALTERNATIVE E125  
**SG SALVATION**  
 MGR JP RITA 7037

POSS EASY IMPACT 0119  
 BALDRIDGE BLACKBIRD A030  
 BASIN PAYWEIGHT 1682  
 MGR RITA 2145  
 CONNEALY CONSENSUS 7229  
 EURA ELGA OF CONANGA 9109  
 GDAR GAME DAY 449  
 SITZ PRIDE 88T

CONNEALY BLACK GRANITE  
**KB-PRIDE E41**  
 SITZ PRIDE 251Z

BW	WW
91	806
205 WT / NR	
872/100	
Dam Production	
5	NR   105
MGD Production	
1	NR   107

ADG./Ratio	365 Wt/YR	WDA	RFI	RFI EPD	DMI EPD	EFF Rat	Final Wt.	MBT Ind	SCR
3.41/97	1277/102	3.43	-1.04	-0.267	-0.25	103	1295	102	34

CED	BW	WW	MILK	YW	MARB	REA	FAT	SW	SB
8	2.2	74	25	122	1.03	1.03	0	73	183

A great pedigree here, he is a full brother to lot #167. They come from the Pride cow family with his granddam being a full sister to Sitz Top Game, he has serious herd bull potential with a leading EPD profile expressing exceptional growth, carcass and maternal traits. • Selling 2/3 interest and full possession.



GAR Objective1885 - 3rd Dam of Lot 172

172



Barbara of Plattemere 337 - 3rd Dam of Lot 173

173

**172** **KB-HOME TOWN OF G25 K64** | Group 1 | Class 1 | CONT# 13 |  
 DOB: 12/10/2022 | TATTOO: K64 | REG#: \*20646992 |  
 Consignor: KB Angus

GAR ASHLAND <b>GAR HOME TOWN</b> CHAIR ROCK SURE FIRE 6095  LD CAPITALIST 316 <b>KB-RITA OF 6501 G25</b> WOODSIDE RITA 6501 OF 1885		GAR EARLY BIRD CHAIR ROCK AMBUSH 1018 GAR SURE FIRE CHAIR ROCK PROGRESS 3005 CONNEALY CAPITALIST 028 LD DIXIE ERICA 2053 VAR DISCOVERY 2240 GAR OBJECTIVE 1885		BW   WW 78   774 205 WT / NR 798/99 Dam Production 2   NR   101 MGD Production 5   NR   97					
ADG./Ratio	365 Wt/YR	WDA	RFI	RFI EPD	DMI EPD	EFF Rat	Final Wt.	MBT Ind	SCR
4.51/133	1300/107	3.47	-0.62	0.2921	0.61	111	1445	112	39
CED	BW	WW	MILK	YW	MARB	REA	FAT	SW	SB
16	-0.5	74	26	137	1.11	0.81	0	72	188

Study this guy he flat gets it done. Calving ease with an elite EPD profile. ADG, WDA, 365 and EFF. Ratios in the top of the group. Stemming from the dam of G.A.R. Prophet. This one deserves serious consideration. - **Selling 2/3 interest and full possession.**

**173** **KB-HOME TOWN OF F53 K80** | Group 1 | Class 1 | CONT# 13 |  
 DOB: 12/30/2022 | TATTOO: K80 | REG#: \*20646989 |  
 Consignor: KB Angus

GAR ASHLAND <b>GAR HOME TOWN</b> CHAIR ROCK SURE FIRE 6095  BALDRIDGE BRONC <b>KB-BARBARA OF 076 F53</b> LYLESTER MEGAN 076		GAR EARLY BIRD CHAIR ROCK AMBUSH 1018 GAR SURE FIRE CHAIR ROCK PROGRESS 3005 EF COMMANDO 1366 BALDRIDGE ISABEL Y69 GAR PROPHET BARBARA OF PLATTEMERE 337		BW   WW 78   746 205 WT / NR 819/102 Dam Production 3   NR   107 MGD Production 3   NR   123					
ADG./Ratio	365 Wt/YR	WDA	RFI	RFI EPD	DMI EPD	EFF Rat	Final Wt.	MBT Ind	SCR
3.72/110	1259/104	3.37	1.52	0.4622	0.73	103	1335	105	36.5
CED	BW	WW	MILK	YW	MARB	REA	FAT	SW	SB
13	-0.6	74	33	138	1.69	0.8	0.03	78	211

Genetically outstanding with impressive calving ease, outstanding marbling and balanced EPD's. His dam stemming from the dam of Weigh Up K360 brings along a powerful pedigree. He addresses all the areas that drive profit. - **Selling 2/3 interest and full possession.**

**174** **CURTIN THEDFORD 301** | Group 1 | Class 1 | CONT# 3 |  
 DOB: 12/16/2022 | TATTOO: 301 | REG#: \*20586365 |  
 Consignor: T.J. Curtin Farms LLC

BAR R JET BLACK 5063 <b>HOFFMAN THEDFORD</b> HA RITO LADY 3839  EXAR MONUMENTAL 6056B <b>CURTIN LADY 104</b> EXAR LADY 9077		CONNEALY BLACK GRANITE BAR R IRIS ANITA 0113 KG SOLUTION 0018 HA RITO LADY 0622 3F EPIC 4631 FWY 7008 OF C085 4029 TEX PLAYBOOK 5437 EXAR LADY 7044		BW   WW 66   805 205 WT / NR 817/97 Dam Production 1   NR   97 MGD Production 3   NR   106					
ADG./Ratio	365 Wt/YR	WDA	RFI	RFI EPD	DMI EPD	EFF Rat	Final Wt.	MBT Ind	SCR
3.81/113	1270/105	3.22	-1.12	-0.0522	0.06	106	1320	105	38
CED	BW	WW	MILK	YW	MARB	REA	FAT	SW	SB
15	-1.7	61	34	108	0.65	0.79	0.01	73	156

Heifer Bull Alert! Sleep all night son of the popular Hoffman Thedford who's sons have been topping many sales this season. Dam is moderate Framed with an excellent udder - **Selling 2/3 interest and full possession.**

**175** **CURTIN THEDFORD 303** | Group 1 | Class 2 | CONT# 3 |  
 DOB: 12/20/2022 | TATTOO: 303 | REG#: \*20586367 |  
 Consignor: T.J. Curtin Farms LLC

BAR R JET BLACK 5063 <b>HOFFMAN THEDFORD</b> HA RITO LADY 3839  PANTHER CR CAPITALIST 9017 <b>CURTIN ROYAL QUEEN 1516</b> PANTHER CR ROYAL QUEEN 982		CONNEALY BLACK GRANITE BAR R IRIS ANITA 0113 KG SOLUTION 0018 HA RITO LADY 0622 LD CAPITALIST 316 PETERSON PRINCESS 757 EXAR XCEL 3836B CURTIN ROYAL QUEEN 3019		BW   WW 82   900 205 WT / NR 915/108 Dam Production 1   NR   108 MGD Production 1   NR   90					
ADG./Ratio	365 Wt/YR	WDA	RFI	RFI EPD	DMI EPD	EFF Rat	Final Wt.	MBT Ind	SCR
3.1/88	1311/105	3.33	-0.84	-0.0688	-0.05	97	1350	100	36
CED	BW	WW	MILK	YW	MARB	REA	FAT	SW	SB
3	3.7	87	27	141	0.52	0.85	-0.02	79	151

Elite growth figures in this son of Thedford. Dam bred right back and is one of the top young cows in our herd.





**CURTIN HOME TOWN 310** | Group 1 | Class 1 | CONT# 1

DOB: 2/23/2023 | TATTOO: 310 | REG#: +\*20695195

Consigner: T.J. Curtin Farms LLC



GAR ASHLAND  
**GAR HOME TOWN**  
CHAIR ROCK SURE FIRE 6095  
  
VAR GENERATION 2100  
**DEER VALLEY RITA 62861**  
BOBO RITA 1559

GAR EARLY BIRD  
CHAIR ROCK AMBUSH 1018  
GAR SURE FIRE  
CHAIR ROCK PROGRESS 3005  
CONNEALY CONSENSUS 7229  
SANDPOINT BLACKBIRD 8809  
SUMMITCREST COMPLETE 1P55  
DRMCTR 111 RITA 6108

BW	WW
81	621
205 WT / NR	
762/100	
Dam Production	
1	NR   99
MGD Production	
1	NR   113

ADG./Ratio	365 Wt/YR	WDA	RFI	RFI EPD	DMI EPD	EFF Rat	Final Wt.	MBT Ind	SCR
3.32/98	1122/93	3.02	-3.26	-0.0238	0.17	106	1030	99	38

CED	BW	WW	MILK	YW	MARB	REA	FAT	SW	SB
17	-0.8	64	38	120	1.09	0.83	0.05	76	163

Heifer Bull! If you have heifers to breed this spring don't miss out on this guy, sure to be one of the top bulls in the sale for CED, he is backed by a donor dam from the famed Deer Valley herd.



**BR EASY MONEY 306 OF 930** | Group 1 | Class 2 | CONT# 14

DOB: 1/12/2023 | TATTOO: 306 | REG#: 20799737

Consigner: Butternut Ridge Farms



VISION CASH 3414  
**BAR CASH 707**  
BAR MAID 215  
  
TM CASH 516  
**BR SENORITA 930 OF 516 716**  
BR RITO SENIORITA 716

BARSTOW CASH  
VISION MISS EMULOUS 111  
SAV PIONEER 7301  
BAR MAID 584  
BARSTOW CASH  
MSU ELBA 002  
SAV RESOURCE 1441  
IDEAL 905 OF 3542 705

BW	WW
83	700
205 WT / NR	
757/106	
Dam Production	
3	NR   99
MGD Production	
1	NR   94

ADG./Ratio	365 Wt/YR	WDA	RFI	RFI EPD	DMI EPD	EFF Rat	Final Wt.	MBT Ind	SCR
4.07/115	1242/99	3.36	0.57	0.2387	0.3	98	1285	104	37

CED	BW	WW	MILK	YW	MARB	REA	FAT	SW	SB
7	1.2	79	19	138	-0.1	0.6	0.02	64	116

This bull's dam is a long, thick and deep bodied cow with lots of volume and capacity. She has excellent udder and teat quality. An easy cow to work with. His sire's daughters have excellent udders and small teats. She stands on a solid well designed hoof on all four. - Selling 2/3 interest and full possession.



**BR FREIGHTLINER 318 OF 05** | Group 1 | Class 2 | CONT# 14

DOB: 1/12/2023 | TATTOO: 318 | REG#: \*20799734

Consigner: Butternut Ridge Farms



AB-LVS CAPITALIST 4507  
**MCD EFFECTIVE 789**  
MCD PERFORMISS 238  
  
MCD SF ANSWER 71 - 3545  
**BR SENIORITA 05 OF 3545 836**  
BR SENIORITA 836

CONNEALY CAPITALIST 028  
AB-LVS EMMA 096  
WILLEKES CONVERTER 4402-9  
313 PERFORMISS 006  
CONNEALY ANSWER 71  
SF MISS 975  
SCHURR MCD IMPACT OF GARTON  
BR BAND SENIORITA 208 OF 908

BW	WW
103	765
205 WT / NR	
847/118	
Dam Production	
2	NR   108
MGD Production	
2	NR   107

ADG./Ratio	365 Wt/YR	WDA	RFI	RFI EPD	DMI EPD	EFF Rat	Final Wt.	MBT Ind	SCR
4.47/127	1386/111	3.69	-4.7	-0.4056	-0.36	120	1415	118	37

CED	BW	WW	MILK	YW	MARB	REA	FAT	SW	SB
-5	5.3	91	31	155	1.24	0.74	0.02	70	212



**DF TRAILBLAZER 3386** | Group 1 | Class 2 | CONT# 20

DOB: 1/12/2023 | TATTOO: 3386 | REG#: 20722289

Consigner: Dawson Farms LLC



VAR DISCOVERY 2240  
**FERGUSON TRAILBLAZER 239E**  
MOLITOR999 BARBELLA 940-3012  
  
CONNEALY BLACK GRANITE  
**DF MISS SKYMERE D386**  
DF MISS SKYMERE B321

AAR TEN X 7008 SA  
DEER VALLEY RITA 0308  
LD EMBLAZON 999  
MOLITOR FA BARBELLA 389-940  
CONNEALY CONSENSUS 7229  
EURA ELGA OF CONANGA 9109  
SITZ UPWARD 307R  
DF MISS SKYMERE 095 0315

BW	WW
86	764
205 WT / NR	
738/106	
Dam Production	
5	NR   102
MGD Production	
2	NR   91

ADG./Ratio	365 Wt/YR	WDA	RFI	RFI EPD	DMI EPD	EFF Rat	Final Wt.	MBT Ind	SCR
4.03/114	1314/105	3.56	-0.49	0.0374	0.13	106	1365	108	35

CED	BW	WW	MILK	YW	MARB	REA	FAT	SW	SB
9	1.1	84	21	144	1.03	0.3	0.03	71	154



**BR COPPER HARBOR 304 OF 134** | Group 1 | Class 1 | CONT# 14

DOB: 1/12/2023 | TATTOO: 304 | REG#: 20799735

Consigner: Butternut Ridge Farms



CONNEALY CONFIDENCE PLUS  
**STERLING CONFIDENCE PLUS 804**  
BALDRIDGE ISABEL B111  
  
IDEAL ENCORE OF 9524 LADY  
**BR SENORITA 134 OF 713**  
BR RITO SENIORITA 713

CONNEALY CONFIDENCE 0100  
ELBANNA OF CONANGA 1209  
HOOVER DAM  
BALDRIDGE ISABEL T935  
IDEAL 9524 OF 5570 6809  
IDEAL 3020 OF SE 6X7 LADY  
SAV RESOURCE 1441  
IDEAL 905 OF 3542 705

BW	WW
77	665
205 WT / NR	
773/108	
Dam Production	
1	NR   108
MGD Production	
5	NR   106

ADG./Ratio	365 Wt/YR	WDA	RFI	RFI EPD	DMI EPD	EFF Rat	Final Wt.	MBT Ind	SCR
4.12/122	1283/106	3.34	-0.46	0.0408	0.17	105	1280	110	34.5

CED	BW	WW	MILK	YW	MARB	REA	FAT	SW	SB
4	0.8	69	30	131	0.46	0.81	0.02	72	156

This bull's dam is a two year old and has very good teat and udder quality. Hoof quality is excellent and comes from a cow family that consistently demonstrates superior growth. Above all, her demeanor is extremely quiet and easy to work with. - Selling 2/3 interest and full possession.



**BR IRON MOUNTAIN 317 OF 014** | Group 1 | Class 2 | CONT# 1

DOB: 1/19/2023 | TATTOO: 317 | REG#: \*20799736

Consigner: Butternut Ridge Farms



AB-LVS CAPITALIST 4507  
**MCD EFFECTIVE 789**  
MCD PERFORMISS 238  
  
BAR CASH 707  
**BR SENIORITA 014 OF 707 614**  
BR SENIORITA 614

CONNEALY CAPITALIST 028  
AB-LVS EMMA 096  
WILLEKES CONVERTER 4402-9  
313 PERFORMISS 006  
VISION CASH 3414  
BAR MAID 215  
KOUPAL ADVANCE 28  
BR MISS EMULOUS 402

BW	WW
99	709
205 WT / NR	
809/100	
Dam Production	
2	NR   104
MGD Production	
4	NR   112

ADG./Ratio	365 Wt/YR	WDA	RFI	RFI EPD	DMI EPD	EFF Rat	Final Wt.	MBT Ind	SCR
3.45/98	1258/101	3.32	-1.32	-0.0399	-0.08	100	1250	100	38

CED	BW	WW	MILK	YW	MARB	REA	FAT	SW	SB
2	3.5	68	37	124	0.55	0.46	0.04	67	132



**DF GROWTH FUND 3323** | Group 1 | Class 2 | CONT# 20

DOB: 2/5/2023 | TATTOO: 3323 | REG#: 20722426

Consigner: Dawson Farms LLC



BASIN PAYWEIGHT 1682  
**DEER VALLEY GROWTH FUND**  
DEER VALLEY RITA 36113  
  
CONNEALY CONSENSUS 7229  
**DF BURGESS B323**  
DF BURGESS 1407 6094

BASIN PAYWEIGHT 006S  
21AR O LASS 7017  
PLATTEMERE WEIGH UP K360  
DEER VALLEY RITA 9457  
CONNEALY CONSENSUS  
BLUE LILLY OF CONANGA 16  
BON VIEW NEW DESIGN 1407  
DF BURGESS 0H29 0211

BW	WW
86	704
205 WT / NR	
740/107	
Dam Production	
5	NR   101
MGD Production	
10	NR   105

ADG./Ratio	365 Wt/YR	WDA	RFI	RFI EPD	DMI EPD	EFF Rat	Final Wt.	MBT Ind	SCR
3.85/109	1258/101	3.47	2.14	0.0334	0.05	93	1245	102	33

CED	BW	WW	MILK	YW	MARB	REA	FAT	SW	SB
5	1.3	83	24	143	1.09	0.87	0	76	180



**DF COWBOY UP 3399** | Group 1 | Class 2 | CONT# 20

DOB: 2/21/2023 | TATTOO: 3399 | REG#: 20723370

Consigner: Dawson Farms LLC



HA OUTSIDE 3008  
**HA COWBOY UP 5405**  
HA BLACKCAP LADY 1602  
  
VAR DISCOVERY 2240  
**DF PRISCILLA D399**  
BOYD PISCILLA K1179

KG SOLUTION 0018  
HA EVER LADY 1575  
SITZ UPWARD 307R  
HA BLACKCAP LADY 5515  
AAR TEN X 7008 SA  
DEER VALLEY RITA 0308  
BOYD NEW DAY 8005  
SAV PRISCILLA 7374

BW	WW
90	658
205 WT / NR	
740/107	
Dam Production	
4	NR   102
MGD Production	
6	NR   106

ADG./Ratio	365 Wt/YR	WDA	RFI	RFI EPD	DMI EPD	EFF Rat	Final Wt.	MBT Ind	SCR
3.58/101	1278/102	3.56	-1.5	0.0228	0.06	107	1220	104	36.5

CED	BW	WW	MILK	YW	MARB	REA	FAT	SW	SB
-1	4.5	91	23	167	0.02	0.44	-0.03	65	110



Sire of Lots 185 & 186

**184** RAMSEY SCALE HOUSE 306 | Group 1 | Class 2 | CONT# 12 |  
 DOB: 12/23/2022 | TATTOO: 306 | REG#: \*20747778 | ANGUS 365  
 Consigner: Ramsey Angus

MARCYS SCALE CRUSHER <b>SAV SCALE HOUSE 0845</b> SAV BLACKCAP MAY 1416	SITZ UPWARD 307R MARCYS ERICA 393 RITO 707 OF IDEAL 3407 7075 SAV BLACKCAP MAY 4136 BARSTOW CASH BARSTOW MISS DIANNA Z25 CONNELLY BIG MONEY BT MISS ERICA 7780	BW   WW 92   863 205 WT / NR 852/108 Dam Production 3   NR   101 MGD Production 4   NR   104
--	---	---

ADG./Ratio	365 Wt/YR	WDA	RFI	RFI EPD	DMI EPD	EFF Rat	Final Wt.	MBT Ind	SCR
4.2/119	1278/102	3.42	-2.01	0.278	0.23	104	1380	108	37
CED	BW	WW	MILK	YW	MARB	REA	FAT	SW	SB
5	2.6	85	19	154	0.21	0.73	-0.04	64	148

If you sell your calves by the pound this bull ranks in the top 5% for WW and top 2% of breed for YW. Out of wide based, easy fleshing Bankroll daughter. Eff. ratio- 104, MBT ratio 108, 4.2 ADG on test • Selling 2/3 interest and full possession.

**185** RAMSEY PACIFIC 308 | Group 1 | Class 2 | CONT# 12 |  
 DOB: 12/26/2022 | TATTOO: 308 | REG#: \*20747775 | ANGUS 365  
 Consigner: Ramsey Angus

HOOVER NO DOUBT <b>STERLING PACIFIC 904</b> BALDRIDGE ISABEL B082	MOGCK BULLSEYE MISS BLACKCAP ELLSTON J2 GAR PROPHET BALDRIDGE ISABEL Y69 MOGCK BULLSEYE SITZ PRIDE 0128 MOHNEEN SOUTH DAKOTA 402 BT MISS DIANE 7800	BW   WW 86   781 205 WT / NR 794/101 Dam Production 3   NR   105 MGD Production 7   NR   102
---	--	---

ADG./Ratio	365 Wt/YR	WDA	RFI	RFI EPD	DMI EPD	EFF Rat	Final Wt.	MBT Ind	SCR
4.42/125	1284/103	3.44	-4.67	0.1495	0.26	122	1375	113	37
CED	BW	WW	MILK	YW	MARB	REA	FAT	SW	SB
7	2.2	94	24	156	0.47	0.8	0.05	84	165

523 cow has done it again with a daughter. 901 made pathfinder on first 3 calves. 308 is top 2% for WW and 3% for YW. Is the top Eff. bull in group 1 at -4.67 RFI, #4 indexing in class 2 at 113, #3 in ADG at 4.42. • Selling 2/3 interest and full possession.

**186** RAMSEY PACIFIC 310 OF AA | Group 1 | Class 2 | CONT# 12 |  
 DOB: 12/29/2022 | TATTOO: 310 | REG#: \*20751660 | ANGUS 365  
 Consigner: Ramsey Angus

HOOVER NO DOUBT <b>STERLING PACIFIC 904</b> BALDRIDGE ISABEL B082	MOGCK BULLSEYE MISS BLACKCAP ELLSTON J2 GAR PROPHET BALDRIDGE ISABEL Y69 MYTTY IN FOCUS AAR LADY KELTON 5551 SAV FINAL ANSWER 0035 WERNER GAMMER 3077	BW   WW 87   840 205 WT / NR 847/108 Dam Production 4   NR   107 MGD Production 6   NR   101
---	--	---

ADG./Ratio	365 Wt/YR	WDA	RFI	RFI EPD	DMI EPD	EFF Rat	Final Wt.	MBT Ind	SCR
4.42/125	1325/106	3.58	0.49	0.3711	0.6	112	1420	113	32
CED	BW	WW	MILK	YW	MARB	REA	FAT	SW	SB
6	2.7	82	20	135	1	0.77	0.04	71	172

This one has been one of our favorites. Dam is long, deep cow with good progeny ratios. 310 finished MBT index 113 and 4th ADG. at 4.42 in class 2. High carcass values with CW & MB top 20%. Also \$Values of \$M, \$W and \$C in top 15% • Selling 2/3 interest and full possession.

**187** RAMSEY MAN IN BLACK 316 | Group 1 | Class 2 | CONT# 12 |  
 DOB: 1/6/2023 | TATTOO: 316 | REG#: \*20747776 | ANGUS 365  
 Consigner: Ramsey Angus

BAR R JET BLACK 5063 <b>LAR MAN IN BLACK</b> JMB MAXINE TG 2131	CONNELLY BLACK GRANITE BAR R IRIS ANITA 0113 SITZ TOP GAME 561X JMB MAXINE DELUXE 9034 GAR-EGL PROTEGE GG CLARA 0171 PA SAFEGUARD 021 44 HAZEL 8056	BW   WW 94   784 205 WT / NR 814/104 Dam Production 4   NR   101 MGD Production 1   NR   108
---	--	---

ADG./Ratio	365 Wt/YR	WDA	RFI	RFI EPD	DMI EPD	EFF Rat	Final Wt.	MBT Ind	SCR
3.58/101	1169/94	3.12	0	0	0	0	1215	100	35
CED	BW	WW	MILK	YW	MARB	REA	FAT	SW	SB
5	2.2	80	27	146	1.31	0.94	0.03	71	207

A Man In Black son who ranks in the top 10% for WW and top 5% in breed for YW EPD. High carcass values follow with top 10% in CW and Marb. and top 15% RE. Values rank top 5% for \$F, \$G and \$C and top 3% for \$B. • Selling 2/3 interest and full possession.

**188** BISHOP PLUS ONE 453K | Group 1 | Class 2 | CONT# 3 |  
 DOB: 12/16/2022 | TATTOO: 453K | REG#: +\*20699636 | ANGUS 365  
 Consigner: Bishop Cattle Co

CONNELLY CONFIDENCE PLUS <b>E&amp;B PLUS ONE</b> E&B LADY 1023 PRECISION 936	CONNELLY CONFIDENCE 0100 ELBANNA OF CONANGA 1209 E&B 1680 PRECISION 1023 E&B LADY 878 NEW DESIGN 441 LD CAPITALIST 316 MCATL BLACKBIRD 831-1378 QUAKER HILL RAMPAGE OA36 SPRING COVE LIZA 151	BW   WW 77   750 205 WT / NR 667/100 Dam Production 3   NR   121 MGD Production 5   NR   101
--	--	---

ADG./Ratio	365 Wt/YR	WDA	RFI	RFI EPD	DMI EPD	EFF Rat	Final Wt.	MBT Ind	SCR
3.94/112	1222/98	3.21	-0.77	-0.038	0	106	1315	108	36
CED	BW	WW	MILK	YW	MARB	REA	FAT	SW	SB
7	2.6	77	24	137	1.02	0.81	0.01	64	182

A maternal brother to lot 390. Sired by the great Plus One bull. Dam just turned pathfinder with 3 calves at 121 for weaning and 2 at 118 at a year • Selling 2/3 interest and full possession.





**189** | **BISHOP INCENTIVE 675L** | Group 1 | Class 2 | **CONT# 16** | **ANGUS 365**

DOB: 1/18/2023 | TATTOO: 675L | REG#: 20699655 | **ANGUS 365**

Consignor: Bishop Cattle Co

SITZ STELLAR 726D <b>SITZ INCENTIVE 704H</b> SITZ BARBARAMERE NELL 53F	MOHNEN SUBSTANTIAL 272 SITZ PRIDE 200B SITZ INVASION 574D SITZ BARBARAMERE NELL 105D LD CAPITALIST 316 MCATL BLACKBIRD 831-1378 TK PROSPERITY Z429 TK QUEEN TIBBIE Y935	BW   WW 74   760 205 WT / NR 753/121
MUSGRAVE 316 STUNNER <b>TK QUEEN TIBBIE F675</b> TK QUEEN TIBBIE C348		Dam Production 3   NR   115 MGD Production 2   NR   115
ADG./Ratio   365 Wt/YR   WDA   RFI   RFI EPD   DMI EPD   EFF Rat   Final Wt.   MBT Ind   SCR	3.45/98   1180/95   3.17   2.31   0.2058   0.19   92   1195   100   37.5	
CED   BW   WW   MILK   YW   MARB   REA   FAT   SW   SB	5   1.9   90   27   147   1.09   0.41   0.06   85   153	

This Incentive bull is very impressive he's in the top 3% for weaning and top 10% for yearly weights. He's got very impressive feet scores. Top 10% for PAP.



Curtin Erroline 3039 - Dam of Lots 200 & 201

**201** | **GRANGER THEDFORD 327** | Group 2 | Class 2 | **CONT# 1** | **ANGUS 365**

DOB: 2/17/2023 | TATTOO: 327 | REG#: +\*20763601 | **ANGUS 365**

Consignor: Granger Angus

BAR R JET BLACK 5063 <b>HOFFMAN THEDFORD</b> HA RITO LADY 3839	CONNEALY BLACK GRANITE BAR R IRIS ANITA 0113 KG SOLUTION 0018 HA RITO LADY 0622	BW   WW 95   760 205 WT / NR 763/100
GRANGER GREAT FALLS 053 <b>CURTIN ERROLINE 3039</b> BLUE STON ERROLINE 8040	SAV FINAL ANSWER 0035 GRANGER PRIDE 275 SAV NET WORTH 4200 BLUE STON ERROLINE 903	Dam Production 1   NR   114 MGD Production 1   NR   95
ADG./Ratio   365 Wt/YR   WDA   RFI   RFI EPD   DMI EPD   EFF Rat   Final Wt.   MBT Ind   SCR	3.83/113   1384/118   3.8   0.07   0.1174   0.28   104   1420   112   38.5	
CED   BW   WW   MILK   YW   MARB   REA   FAT   SW   SB	6   3.6   89   30   161   0.46   0.99   -0.01   76   188	

Herd bull potential in this Thedford ET son from 3039. This calf has 8 EPD's in the top 3%. - Selling 2/3 interest and full possession.

**204** | **GRANGER THEDFORD 305** | Group 2 | Class 2 | **CONT# 1** | **ANGUS 365**

DOB: 2/7/2023 | TATTOO: 305 | REG#: 20763562 | **ANGUS 365**

Consignor: Granger Angus

BAR R JET BLACK 5063 <b>HOFFMAN THEDFORD</b> HA RITO LADY 3839	CONNEALY BLACK GRANITE BAR R IRIS ANITA 0113 KG SOLUTION 0018 HA RITO LADY 0622	BW   WW 78   750 205 WT / NR 796/100
GRANGER BLACK CEDAR 150 <b>GRANGER PRIDE 132</b> GRANGER PRIDE 835	COLE CREEK BLACK CEDAR 46P GRANGER PRIDE 986 HA COWBOY UP 5405 GRANGER PRIDE 174	Dam Production 1   NR   100 MGD Production 4   NR   103
ADG./Ratio   365 Wt/YR   WDA   RFI   RFI EPD   DMI EPD   EFF Rat   Final Wt.   MBT Ind   SCR	3.38/100   1314/112   3.39   -0.9   -0.0132   0.02   104   1300   104   38.5	
CED   BW   WW   MILK   YW   MARB   REA   FAT   SW   SB	5   2.3   72   30   134   0.43   0.67   0.02   67   128	

Out of a first calf heifer. Calf has top 3% scrotal and Top 10% heifer pregnancy.

**190** | **RVF GARY 9991** | Group 1 | Class 1 | **CONT# 1** | **HOSOK**

DOB: 12/19/2022 | TATTOO: 9991 | REG#: \*20635427 | **HOSOK**

Consignor: R Value Farms

CONNEALY NIOBRARA 5451 <b>CONNEALY GARY</b> HERTHA OF CONANGA 1639	CONNEALY CONFIDENCE PLUS BRITHA OF CONANGA 167 CONNEALY CONSENSUS HERRA OF CONANGA 4462 HOOVER DAM BALDRIDGE QUEEN S87 GAR 100X DSA NEW DIRECTION 1022	BW   WW 73   810 205 WT / NR 799/100
BALDRIDGE XPAND X743 <b>RVF RITA E7611</b> RRR RITA R0497		Dam Production 1   NR   100 MGD Production 3   NR   100
ADG./Ratio   365 Wt/YR   WDA   RFI   RFI EPD   DMI EPD   EFF Rat   Final Wt.   MBT Ind   SCR	3.58/106   1245/103   3.13   0.09   -0.0468   -0.01   93   1275   101   37	
CED   BW   WW   MILK   YW   MARB   REA   FAT   SW   SB	7   -0.2   61   29   123   0.78   1.08   0   62   166	

This Connealy Gary Son has great growth with a +1.09 RE and top 30% for foot and angle. - Selling 2/3 interest and full possession.

**200** | **GRANGER JUSTIFIED 320** | Group 2 | Class 2 | **CONT# 2** | **ANGUS 365**

DOB: 2/19/2023 | TATTOO: 320 | REG#: +\*20763084 | **ANGUS 365**

Consignor: Granger Angus

KG JUSTIFIED 3023 <b>BEAR MTN JUSTIFY</b> BEAR MTN JUDY 3092	CONNEALY JUDGMENT KG MISS MAGIC 1443 SAV PIONEER 7301 BEAR MTN JUDY 0133 SAV FINAL ANSWER 0035 GRANGER PRIDE 275 SAV NET WORTH 4200 BLUE STON ERROLINE 903	BW   WW 92   750 205 WT / NR 781/104
GRANGER GREAT FALLS 053 <b>CURTIN ERROLINE 3039</b> BLUE STON ERROLINE 8040		Dam Production 1   NR   114 MGD Production 1   NR   95
ADG./Ratio   365 Wt/YR   WDA   RFI   RFI EPD   DMI EPD   EFF Rat   Final Wt.   MBT Ind   SCR	3.74/111   1317/112   3.55   -0.84   0.3421   0.5   109   1320   112   40	
CED   BW   WW   MILK   YW   MARB   REA   FAT   SW   SB	7   1.9   80   37   148   0.67   0.81   0.02   80   153	

Bear Mountain Justify son out of our donor,3039. She has 8 bulls sold averaging over \$10,000. As you check our sale group, please know these bulls have never seen a creep feeder. - Selling 2/3 interest and full possession.

**203** | **GRANGER THEDFORD 316** | Group 2 | Class 2 | **CONT# 32** | **ANGUS 365**

DOB: 2/17/2023 | TATTOO: 316 | REG#: 20763597 | **ANGUS 365**

Consignor: Granger Angus

BAR R JET BLACK 5063 <b>HOFFMAN THEDFORD</b> HA RITO LADY 3839	CONNEALY BLACK GRANITE BAR R IRIS ANITA 0113 KG SOLUTION 0018 HA RITO LADY 0622	BW   WW 92   740 205 WT / NR 743/100
GRANGER BLACK CEDAR 150 <b>GRANGER PRIDE 653</b> GRANGER PRIDE 280	COLE CREEK BLACK CEDAR 46P GRANGER PRIDE 986 HOOVER DAM GRANGER PRIDE 693	Dam Production 5   NR   105 MGD Production 7   NR   97
ADG./Ratio   365 Wt/YR   WDA   RFI   RFI EPD   DMI EPD   EFF Rat   Final Wt.   MBT Ind   SCR	3.47/103   1251/107   3.42   -2.14   -0.1485   -0.15   105   1280   104   40	
CED   BW   WW   MILK   YW   MARB   REA   FAT   SW   SB	9   1.5   80   32   141   0.14   0.65   0.03   82   136	

This calf has 11 EPD's in the top 15%. Negative PAP and top 1% Maternal. Fertility in a calving ease package.

**206** | **GRANGER VERSATILE 312** | Group 2 | Class 2 | **CONT# 32** | **ANGUS 365**

DOB: 2/15/2023 | TATTOO: 312 | REG#: 20761605 | **ANGUS 365**

Consignor: Granger Angus

BALDRIDGE FORECASTER B160 <b>BALDRIDGE VERSATILE</b> BALDRIDGE BLACKBIRD A030	GAR PROPHET BALDRIDGE PRATISSA W165 HOOVER DAM BALDRIDGE BLACKBIRD X89 BARSTOW CASH CURTIN ERROLINE 3039 GRANGER DANNY 923 GRANGER PRIDE 992	BW   WW 87   855 205 WT / NR 853/115
GRANGER CASH 642 <b>GRANGER PRIDE 827</b> GRANGER PRIDE 170		Dam Production 3   NR   109 MGD Production 8   NR   101
ADG./Ratio   365 Wt/YR   WDA   RFI   RFI EPD   DMI EPD   EFF Rat   Final Wt.   MBT Ind   SCR	4.1/121   1422/121   3.88         100   1460   114   39	
CED   BW   WW   MILK   YW   MARB   REA   FAT   SW   SB	6   1.9   85   19   152   1.21   0.3   -0.01   64   167	

Versatile calf out of one of our power cows. Top 5% WW and YW. Top 10% for Heifer pregnancy. IMF 5.71. - Selling 2/3 interest and full possession.

**207** GRANGER VERSATILE 323 | Group 2 | Class 1 | CONT# 32 | DOB: 2/13/2023 | TATTOO: 323 | REG#: 20761631 | ANGUS 365

Consigner: Granger Angus

BALDRIDGE FORECASTER B160	GAR PROPHET	BW	WW
<b>BALDRIDGE VERSATILE</b>	BALDRIDGE PRATISSA W165	81	790
BALDRIDGE BLACKBIRD A030	HOOVER DAM	205 WT / NR	
	BALDRIDGE BLACKBIRD X89	783/106	
GRANGER GREAT FALLS 053	SAV FINAL ANSWER 0035	Dam Production	
<b>GRANGER PRIDE 582</b>	GRANGER PRIDE 275	7	NR   102
GRANGER PRIDE 392	BLUEGRASS RIGHT TIME 011	MGD Production	
	GRANGER PRIDE 992	6	NR   98
ADG./Ratio 365 Wt/YR WDA RFI RFI EPD DMI EPD EFF Rat Final Wt. MBT Ind SCR			
3.6/111   1319/117   3.6   -0.97   0.0327   0.13   107   1360   110   35			
CED BW WW MILK YW MARB REA FAT SW SB			
5   0.7   67   30   108   1.19   0.46   0.01   72   154			

Calving ease bull from a Dam whose calves have made it to Midland many times. Top 5% for docility. Top 10% for Maternal. top 15% PAP. IMF 5.40.



937 - Dam of 209 and Granger Packman 224

**209**

**210** GRANGER TREASURY BILL 300 | Group 2 | Class 2 | CONT# 32 | DOB: 2/21/2023 | TATTOO: 300 | REG#: \*20759046 | ANGUS 365

Consigner: Granger Angus

STEVENSON EASY MONEY 70688	PLATTEMERE WEIGH UP K360	BW	WW
<b>STEVENSON EASY MONEY 0079</b>	DOWN T BLACKBIRD 5646	96	720
DOWN T BLACKBIRD 4653	SANDPOINT BUTKUS X797	205 WT / NR	
	DOWN T BLACKBIRD 4653	749/101	
GRANGER BLACK CEDAR 704	GRANGER BLACK CEDAR 150	Dam Production	
<b>GRANGER PRIDE 931</b>	GRANGER PRIDE 574	2	NR   105
GRANGER PRIDE 596	GRANGER GREAT FALLS 053	MGD Production	
	GRANGER PRIDE 189	6	NR   105
ADG./Ratio 365 Wt/YR WDA RFI RFI EPD DMI EPD EFF Rat Final Wt. MBT Ind SCR			
3.78/112   1285/109   3.49   -2.05   0.1034   0.22   113   1290   109   36			
CED BW WW MILK YW MARB REA FAT SW SB			
-4   4.5   96   22   164   0.35   0.89   0.01   73   149			

Top 1% WW and YW. Her calf in the 2023 sale had a 133 MBT.

**212** GRANGER PRESIDENT 319 | Group 2 | Class 2 | CONT# 32 | DOB: 2/25/2023 | TATTOO: 319 | REG#: 20759045 | ANGUS 365

Consigner: Granger Angus

SAV PRESIDENT 6847	COLEMAN CHARLO 0256	BW	WW
<b>GRANGER PRESIDENT</b>	SAV BLACKCAP MAY 4136	97	745
GRANGER PRIDE 539	CONNELLY BLACK GRANITE	205 WT / NR	
	GRANGER PRIDE 084	770/104	
HA COWBOY UP 5405	HA OUTSIDE 3008	Dam Production	
<b>GRANGER MISS PRIDE 745</b>	HA BLACKCAP LADY 1602	5	NR   100
GRANGER PRIDE 592	BON VIEW NEW DESIGN 208	MGD Production	
	GRANGER PRIDE 790	12	NR   105
ADG./Ratio 365 Wt/YR WDA RFI RFI EPD DMI EPD EFF Rat Final Wt. MBT Ind SCR			
4.23/125   1198/102   3.28           1200   110   36			
CED BW WW MILK YW MARB REA FAT SW SB			
-4   4.6   83   22   133   -0.02   0.72   -0.06   66   98			

High gaining bull to use on cows. Grand Dam and Great Grand Dam were foundation Donors from our Pride cow family.

**208** GRANGER VERSATILE 302 | Group 2 | Class 2 | CONT# 32 | DOB: 2/23/2023 | TATTOO: 302 | REG#: 20761627 | ANGUS 365

Consigner: Granger Angus

BALDRIDGE FORECASTER B160	GAR PROPHET	BW	WW
<b>BALDRIDGE VERSATILE</b>	BALDRIDGE PRATISSA W165	90	800
BALDRIDGE BLACKBIRD A030	HOOVER DAM	205 WT / NR	
	BALDRIDGE BLACKBIRD X89	822/111	
SAV RESOURCE 1441	RITO 707 OF IDEAL 3407 7075	Dam Production	
<b>LEACHMAN LASS 7048</b>	SAV BLACKCAP MAY 4136	3	NR   108
LEACHMAN LASS 3005	LEACHMAN ABERDEEN 1531	MGD Production	
	LEACHMAN LASS 1024	5	NR   102
ADG./Ratio 365 Wt/YR WDA RFI RFI EPD DMI EPD EFF Rat Final Wt. MBT Ind SCR			
3.96/117   1434/122   3.94   -0.55   0.3368   0.57   111   1450   115   38.5			
CED BW WW MILK YW MARB REA FAT SW SB			
5   3.1   95   23   169   0.87   0.75   0.04   74   188			

The dam came to us as a pregnant recip and has fit in to our herd very well. Bull 208 ranks in the top 10% on 12 EPD. Top 1% WW and YL.G. Top 5% HP.Negative PAP EPD.IMF 4.24. • Selling 2/3 interest and full possession.

**209** GRANGER TREASURY BILL 307 | Group 2 | Class 1 | CONT# 32 | DOB: 3/2/2023 | TATTOO: 307 | REG#: 20759047 | ANGUS 365

Consigner: Granger Angus

STEVENSON EASY MONEY 70688	PLATTEMERE WEIGH UP K360	BW	WW
<b>STEVENSON EASY MONEY 0079</b>	DOWN T BLACKBIRD 5646	78	745
DOWN T BLACKBIRD 4653	SANDPOINT BUTKUS X797	205 WT / NR	
	DOWN T BLACKBIRD 4653	802/108	
GRANGER GREAT FALLS 630	GRANGER GREAT FALLS 053	Dam Production	
<b>GRANGER EILEEN 937</b>	GRANGER PRIDE RACHEL 890	3	NR   108
GRANGER EILEEN 728	KR MILLIONAIRE	MGD Production	
	GRANGER EILEEN 460	4	NR   108
ADG./Ratio 365 Wt/YR WDA RFI RFI EPD DMI EPD EFF Rat Final Wt. MBT Ind SCR			
3.92/120   1386/123   3.78   -1.34   0.0542   0.19   112   1365   116   39.5			
CED BW WW MILK YW MARB REA FAT SW SB			
6   1.1   74   23   135   0.35   0.54   0.01   61   140			

Outcross herd bull candidate. The dam just became a pathfinder and produced Granger Packman 224, the top gaining and \$30,000 top selling bull in the 2023 Treasury Test sale. • Selling 2/3 interest and full possession.

**211** GRANGER TREASURY BILL 326 | Group 2 | Class 2 | CONT# 32 | DOB: 2/15/2023 | TATTOO: 326 | REG#: 20762497 | ANGUS 365

Consigner: Granger Angus

STEVENSON EASY MONEY 70688	PLATTEMERE WEIGH UP K360	BW	WW
<b>STEVENSON EASY MONEY 0079</b>	DOWN T BLACKBIRD 5646	90	765
DOWN T BLACKBIRD 4653	SANDPOINT BUTKUS X797	205 WT / NR	
	DOWN T BLACKBIRD 4653	763/103	
GRANGER GREAT FALLS 053	SAV FINAL ANSWER 0035	Dam Production	
<b>GRANGER PRIDE 596</b>	GRANGER PRIDE 275	6	NR   105
GRANGER PRIDE 189	COLE CREEK BLACK CEDAR 46P	MGD Production	
	GRANGER PRIDE 976	3	NR   104
ADG./Ratio 365 Wt/YR WDA RFI RFI EPD DMI EPD EFF Rat Final Wt. MBT Ind SCR			
3.29/97   1267/108   3.46   -1.39   -0.099   -0.18   97   1300   101   37			
CED BW WW MILK YW MARB REA FAT SW SB			
8   -0.4   81   24   137   0.43   0.88   0.03   80   143			

Here is a great bull to use on heifers from a top producing cow with 6 calves at 105 weaning ratio.

**213** JVC GROWTH FUND 348 | Group 2 | Class 1 | CONT# 5 | DOB: 3/6/2023 | TATTOO: 348 | REG#: \*20680515 | HOSOK

Consigner: Jocko Valley Cattle, LLC

DEER VALLEY GROWTH FUND	BASIN PAYWEIGHT 1682	BW	WW
<b>VERMILION GROWTH FUND J207</b>	DEER VALLEY RITA 36113	75	530
VERMILION BRANDY 4153	SITZ MADISON 10477	205 WT / NR	
	VERMILION BRANDY 1236	645/85	
COLEMAN CHARLO 0256	OCC PAXTON 730P	Dam Production	
<b>JVC DONNA E51</b>	BOHI ABIGALE 6014	2	NR   102
COLEMAN DONNA 1264	SAV FINAL ANSWER 0035	MGD Production	
	COLEMAN DONNA 714	4	NR   100
ADG./Ratio 365 Wt/YR WDA RFI RFI EPD DMI EPD EFF Rat Final Wt. MBT Ind SCR			
3.51/108   1234/110   3.52   0.84   0.1387   0.15   95   1255   100   36			
CED BW WW MILK YW MARB REA FAT SW SB			
8   1.3   83   22   148   0.18   0.88   0.04   75   141			





**JVC SPUR 349**

Group 2 | Class 2 | CONT# 5

DOB: 3/7/2023 | TATTOO: 349 | REG#: \*20680531

Consigner: Jocko Valley Cattle, LLC



CONNELY SPUR  
**VERMILION SPUR E870**  
VERMILION LASS 4942  
  
TEX PLAYBOOK 5437  
**BJ PLAYBOOK 9242**  
BJ PROPHET 5275

CONNELY STIMULUS 8419  
JAZZA OF CONANGA 8594  
CONNELY DUBLIN 8223  
VERMILION LASS 9795  
BASIN PAYWEIGHT 1682  
RITA 1C43 OF 9M26 COMPLETE  
GAR PROPHET  
BJ COMPLETE 1165

BW WW  
80 | 526  
205 WT / NR  
671/88  
Dam Production  
NR  
MGD Production  
NR

ADG./Ratio	365 Wt/YR	WDA	RFI	RFI EPD	DMI EPD	EFF Rat	Final Wt.	MBT Ind	SCR
3.51/104	1259/107	3.51	-1.92	0.1228	0.15	107	1250	102	36
CED	BW	WW	MILK	YW	MARB	REA	FAT	SW	SB
4	2.7	70	30	128	0.65	0.45	0.01	68	155



Connealy Emerald - Sire of Lot 221

**221**



**JVC SPUR 363**

Group 2 | Class 2 | CONT# 5

DOB: 3/15/2023 | TATTOO: 363 | REG#: \*20680523

Consigner: Jocko Valley Cattle, LLC



CONNELY SPUR  
**VERMILION SPUR E870**  
VERMILION LASS 4942  
  
PATHFINDER GENESIS G357  
**3C EISA CONNIE 1835**  
ICC EISA ERICA 9636

CONNELY STIMULUS 8419  
JAZZA OF CONANGA 8594  
CONNELY DUBLIN 8223  
VERMILION LASS 9795  
TE MANIA BERKLEY B1  
PATHFINDER DIRECTION D245  
HARB PENDLETON 765 JH  
MS PCAR MARRIOTT 4039 7152

BW WW  
85 | 660  
205 WT / NR  
848/111  
Dam Production  
2 | NR | 113  
MGD Production  
10 | NR | 103

ADG./Ratio	365 Wt/YR	WDA	RFI	RFI EPD	DMI EPD	EFF Rat	Final Wt.	MBT Ind	SCR
3.69/109	1376/117	3.76	0.02	0.2273	0.22	98	1310	109	37
CED	BW	WW	MILK	YW	MARB	REA	FAT	SW	SB
2	3.9	78	22	136	0.26	0.64	0.02	61	149



**LINZ EXEMPLIFY L9**

Group 2 | Class 2 | CONT# 2

DOB: 12/20/2022 | TATTOO: L9 | REG#: 20796881

Consigner: Jocko Valley Cattle, LLC



CONNELY CONFIDENCE PLUS  
**LINZ EXEMPLIFY 71124**  
MAR ERICA 1617  
  
CASINO BOMBER N33  
**VERMILION LASS 9432**  
VERMILION LASS 7594

CONNELY CONFIDENCE 0100  
ELBANNA OF CONANGA 1209  
RB TOUR OF DUTY 177  
MAR ERICA RITO 1402  
KM BROKEN BOW 002  
CASINO ANNIE K48  
SAV PRIVILEGE 3030  
VERMILION LASS 4052

BW WW  
83 | 718  
205 WT / NR  
656/100  
Dam Production  
1 | NR | 108  
MGD Production  
4 | NR | 109

ADG./Ratio	365 Wt/YR	WDA	RFI	RFI EPD	DMI EPD	EFF Rat	Final Wt.	MBT Ind	SCR
3.51/104	1202/102	3.21	-3.17	-0.22631	-0.18	110	1390	106	40.5
CED	BW	WW	MILK	YW	MARB	REA	FAT	SW	SB
3	2.4	91	30	155	1.16	1.03	0	84	212



**KJR EMERALD INSIGHT 3841**

Group 2 | Class 2 | CONT# 14

DOB: 2/1/2023 | TATTOO: 3841 | REG#: \*20658199

Consigner: Reddin Angus



CONNELY CONFIDENCE PLUS  
**CONNELY EMERALD**  
JACE OF CONANGA 6571  
  
PVF INSIGHT 0129  
**KJR RITAS INSIGHT 8417**  
KJR MARGA RITA MISS 4172

CONNELY CONFIDENCE 0100  
ELBANNA OF CONANGA 1209  
CONNELY ARMORY  
JAZZY OF CONANGA 4660 860C  
SAV BRILLIANCE 8077  
PVF MISSIE 790  
CONNELY FINAL PRODUCT  
KJR LADY MARGA RITA 1727

BW WW  
88 | 725  
205 WT / NR  
673/98  
Dam Production  
4 | NR | 99  
MGD Production  
8 | NR | 101

ADG./Ratio	365 Wt/YR	WDA	RFI	RFI EPD	DMI EPD	EFF Rat	Final Wt.	MBT Ind	SCR
3.15/93	1143/97	3.06	-3.09	-0.1538	-0.04	111	1195	100	36.5
CED	BW	WW	MILK	YW	MARB	REA	FAT	SW	SB
8	0.4	74	26	127	0.33	1.04	0.01	73	129

This Emerald son is out of a beautiful moderate framed cow with CI 4 @354. GD is one of our favorites with CI 8@369. Keep some replacements out of this bull. REA 13.2 • Selling 2/3 interest and full possession.



Deer Valley Growth Fund - Sire of Lots 222 & 223

**223**



**KJR GROWTH FUND 3791**

Group 2 | Class 1 | CONT# 14

DOB: 2/3/2023 | TATTOO: 3791 | REG#: \*20658197

Consigner: Reddin Angus



BASIN PAYWEIGHT 1682  
**DEER VALLEY GROWTH FUND**  
DEER VALLEY RITA 36113  
  
SITZ INVESTMENT 660Z  
**KJR LADY DELILA 7912**  
KJR DELILA 9121

BASIN PAYWEIGHT 006S  
21AR O LASS 7017  
PLATTEMERE WEIGH UP K360  
DEER VALLEY RITA 9457  
CONNELY FINAL PRODUCT  
SITZ ELLUNAS ELITE 656T  
KJR FOREFRONT 6418  
DELILA 121

BW WW  
82 | 827  
205 WT / NR  
770/113  
Dam Production  
4 | NR | 108  
MGD Production  
8 | NR | 98

ADG./Ratio	365 Wt/YR	WDA	RFI	RFI EPD	DMI EPD	EFF Rat	Final Wt.	MBT Ind	SCR
3.33/102	1183/105	3.2	-0.86	0.102	0.22	101	1240	105	34.5
CED	BW	WW	MILK	YW	MARB	REA	FAT	SW	SB
12	-0.3	70	37	130	0.17	0.54	0.09	80	131



**KJR GROWTH FUND 3441**

Group 2 | Class 1 | CONT# 14

DOB: 2/19/2023 | TATTOO: 3441 | REG#: \*20658192

Consigner: Reddin Angus



BASIN PAYWEIGHT 1682  
**DEER VALLEY GROWTH FUND**  
DEER VALLEY RITA 36113  
  
SAV PRIORITY 7283  
**KJR EMMA E 4418**  
SITZ EMMA E 4181

BASIN PAYWEIGHT 006S  
21AR O LASS 7017  
PLATTEMERE WEIGH UP K360  
DEER VALLEY RITA 9457  
SAV FINAL ANSWER 0035  
SAV BLACKCAP MAY 5530  
SITZ SOLUTION 6837  
SITZ EMMA E 3314

BW WW  
68 | 813  
205 WT / NR  
794/116  
Dam Production  
8 | NR | 106  
MGD Production  
12 | NR | 98

ADG./Ratio	365 Wt/YR	WDA	RFI	RFI EPD	DMI EPD	EFF Rat	Final Wt.	MBT Ind	SCR
2.97/91	1171/104	3.2	-0.6	-0.118	-0.2	91	1190	100	35
CED	BW	WW	MILK	YW	MARB	REA	FAT	SW	SB
14	-2	79	25	133	0.44	0.53	0.04	79	132

His Pathfinder dam's calving int. is 8 @ 369 days. His GD still had perfect feet & udders at 14 yrs old. Sleep through the night & produce some good replacement heifers. His IMF is 4.09 • Selling 2/3 interest and full possession.



### KJR TRAVELER 3894

Group 2 | Class 1 | CONT# 14

DOB: 2/5/2023 | TATTOO: 3894 | REG#: \*20658207



Consignor: Reddin Angus

FAIRVIEW TRAVELER 1171  
**PINE COULEE TRAVELER 39B**  
MW BLACK NELLIE RITA 032  
  
CONNELLY BLACK GRANITE  
**KJR MISS EMMA E 8941**  
KJR EMMA E 9418

SITZ TRAVELER 043  
SHADYBROOK EVER ENTENSE 164H  
CONNELLY IMPRESSION  
MW BLACK NELLIE RITA 845  
CONNELLY CONSENSUS 7229  
EURA ELGA OF CONANGA 9109  
SINCLAIR NET PRESENT VALUE  
SITZ EMMA E 4181

BW	WW
80	707
205 WT / NR	
663/97	
Dam Production	
4	NR   101
MGD Production	
10	NR   99

ADG./Ratio	365 Wt/YR	WDA	RFI	RFI EPD	DMI EPD	EFF Rat	Final Wt.	MBT Ind	SCR
3.56/109	1166/104	3.13	0.2	0.1235	0.08	94	1210	101	37

CED	BW	WW	MILK	YW	MARB	REA	FAT	SW	SB
12	-2.3	51	34	92	0.77	0.38	0.06	62	134

Here is another calving ease bull out of the same great Emma family as Lot 223. Sire, 39B has produced many powerful bulls & cows for Trexler Angus. Lot 224 IMF is 4.09. • Selling 2/3 interest and full possession.



### KJR WHITLOCK 3417

Group 2 | Class 1 | CONT# 14

DOB: 2/27/2023 | TATTOO: 3417 | REG#: \*20658191



Consignor: Reddin Angus

S WHITLOCK 179  
**KJR WHITLOCK IMAGE 1311**  
KJR IMAGE OF MARTHA 3118  
  
CONNELLY FINAL PRODUCT  
**KJR MARGA RITA MISS 4172**  
KJR LADY MARGA RITA 1727

S CHISUM 6175  
S PRIDE ANNA 709  
HA IMAGE MAKER 0415  
KJR LADY MARTHA 1189  
CONNELLY PRODUCT 568  
EBONISTA OF CONANGA 471  
KJR FOREFRONT 6418  
KJR LADY RITA 7270

BW	WW
79	667
205 WT / NR	
670/98	
Dam Production	
8	NR   101
MGD Production	
4	NR   91

ADG./Ratio	365 Wt/YR	WDA	RFI	RFI EPD	DMI EPD	EFF Rat	Final Wt.	MBT Ind	SCR
3.02/93	1113/99	3.05	1.43	0.4933	0.55	96	1110	97	39

CED	BW	WW	MILK	YW	MARB	REA	FAT	SW	SB
14	-3.4	58	37	100	0.11	0.2	0.07	76	90

Moderate framed dam's calv. int. is 8 @ 369. Pathfinder GGD prod 10 NR 105, 7 YR 101. Calv int 10@ 366 days. Never an assist in almost 50 births from 5 generations of this cow family. Calving ease on top & bottom of pedigree. Heifer safe. • Selling 2/3 interest and full possession.



### WOIRHAYE VISION 2302

Group 2 | Class 1 | CONT# 8

DOB: 12/31/2022 | TATTOO: 2302 | REG#: \*20618993



Consignor: Woirhaye Cattle Co.

MUSGRAVE 316 STUNNER  
**DB ICONIC G95**  
DB MS DISCOVERY D13  
  
SPRINGFIELD TEN X 5022  
**MAR LUCY 1867**  
MAR LUCY 1536

LD CAPITALIST 316  
MCATL BLACKBIRD 831-1378  
VAR DISCOVERY 2240  
DB MS FINAL TOOL 4120  
AAR TEN X 7008 SA  
SIH FD 4268 OF 747 1010  
PA FORTITUDE 2500  
MAR LUCY 830

BW	WW
64	590
205 WT / NR	
603/99	
Dam Production	
2	NR   103
MGD Production	
4	NR   98

ADG./Ratio	365 Wt/YR	WDA	RFI	RFI EPD	DMI EPD	EFF Rat	Final Wt.	MBT Ind	SCR
3.65/112	1066/95	2.65	-0.55	-0.2083	-0.2	104	1120	103	35.5

CED	BW	WW	MILK	YW	MARB	REA	FAT	SW	SB
7	0.3	90	24	157	1.15	0.57	0.04	78	196



### WOIRHAYE PEACEMAKER 2308

Group 2 | Class 2 | CONT# 8

DOB: 1/9/2023 | TATTOO: 2308 | REG#: \*20622995



Consignor: Woirhaye Cattle Co.

HOOVER NO DOUBT  
**STERLING PACIFIC 904**  
BALDRIDGE ISABEL B082  
  
TR MR ABERDEEN 1068Y  
**MAR MISS AMY 1802**  
MAR MISS AMY 1446

MOGCK BULLSEYE  
MISS BLACKCAP ELLSTON J2  
GAR PROPHET  
BALDRIDGE ISABEL Y69  
TC ABERDEEN 759  
TR MS ERICA 8035U  
CONNELLY CAPITALIST 028  
CAR MISS AMY 591

BW	WW
90	802
205 WT / NR	
744/122	
Dam Production	
4	NR   108
MGD Production	
3	NR   107

ADG./Ratio	365 Wt/YR	WDA	RFI	RFI EPD	DMI EPD	EFF Rat	Final Wt.	MBT Ind	SCR
4.37/129	1249/106	3.34	1.1	0.3441	0.52	112	1380	116	38

CED	BW	WW	MILK	YW	MARB	REA	FAT	SW	SB
6	2.9	91	26	157	0.98	0.76	0.04	78	187



### WOIRHAYE REDEMPTION 2310

Group 2 | Class 2 | CONT# 1

DOB: 1/9/2023 | TATTOO: 2310 | REG#: +\*20618949



Consignor: Woirhaye Cattle Co.

BALDRIDGE ALTERNATIVE EI25  
**SG SALVATION**  
MGR JP RITA 7037  
  
FF RITO RIGHTEOUS 6R41  
**MAR PROTEGE 9226**  
GAR PROTEGE M532

POSS EASY IMPACT 0119  
BALDRIDGE BLACKBIRD A030  
BASIN PAYWEIGHT 1682  
MGR RITA 2145  
QUAKER HILL RAMPAGE 0A36  
FF RITA 3R30 OF 9Q23 5M2  
GAR-EGL PROTEGE  
GAR OBJECTIVE 1898

BW	WW
80	688
205 WT / NR	
638/100	
Dam Production	
1	NR   80
MGD Production	
3	NR   110

ADG./Ratio	365 Wt/YR	WDA	RFI	RFI EPD	DMI EPD	EFF Rat	Final Wt.	MBT Ind	SCR
3.74/111	1099/94	2.94	0.82	-0.2984	-0.37	100	1215	96	32

CED	BW	WW	MILK	YW	MARB	REA	FAT	SW	SB
10	1.4	89	15	150	1.25	1.26	-0.02	72	227



### WOIRHAYE DIPLOMAT 2316

Group 2 | Class 2 | CONT# 8

DOB: 1/14/2023 | TATTOO: 2316 | REG#: \*20622973



Consignor: Woirhaye Cattle Co.

HOOVER NO DOUBT  
**STERLING PACIFIC 904**  
BALDRIDGE ISABEL B082  
  
GAR COMBUSTION  
**WOIRHAYE RITA 2110**  
MAR RITA 1723

MOGCK BULLSEYE  
MISS BLACKCAP ELLSTON J2  
GAR PROPHET  
BALDRIDGE ISABEL Y69  
GAR SURE FIRE  
GAR MOMENTUM 1724  
PA FORTITUDE 2500  
MAR RITA 1441

BW	WW
95	510
205 WT / NR	
550/90	
Dam Production	
1	NR   90
MGD Production	
5	NR   102

ADG./Ratio	365 Wt/YR	WDA	RFI	RFI EPD	DMI EPD	EFF Rat	Final Wt.	MBT Ind	SCR
3.74/111	1031/88	2.6	1.37	0.1213	0.23	102	1060	98	33

CED	BW	WW	MILK	YW	MARB	REA	FAT	SW	SB
0	4.5	84	10	151	1.39	1.01	0.01	49	225



### WOIRHAYE INNOVATION 2321

Group 2 | Class 1 | CONT# 8

DOB: 2/15/2023 | TATTOO: 2321 | REG#: \*20656661



Consignor: Woirhaye Cattle Co.

GAR PROPHET K263  
**BEAL BREAKTHROUGH**  
HPCA SURE FIRE S6  
  
PA FORTITUDE 2500  
**MAR MISS AMY 1709**  
MAR MISS AMY 1538

GAR PROPHET  
CHAIR ROCK 5050 GAR 1131  
GAR SURE FIRE  
HPCA INGENUITY A372  
GAR-EGL PROTEGE  
GG CLARA 0171  
SYDGEN FATE 2800  
CAR MISS AMY 591

BW	WW
84	662
205 WT / NR	
693/113	
Dam Production	
5	NR   105
MGD Production	
2	NR   106

ADG./Ratio	365 Wt/YR	WDA	RFI	RFI EPD	DMI EPD	EFF Rat	Final Wt.	MBT Ind	SCR
3.33/102	1142/102	3.13	1.85	-0.1315	0	100	1175	104	35

CED	BW	WW	MILK	YW	MARB	REA	FAT	SW	SB
15	-0.7	76	38	133	1.38	0.95	-0.03	86	197



### TR3 TAHOE 309

Group 2 | Class 2 | CONT# 15

DOB: 1/18/2023 | TATTOO: 309 | REG#: 20738795



Consignor: Troyer Ranch LLC

TEHAMA UPWARD Y238  
**TEHAMA TAHOE B767**  
TEHAMA MARY BLACKBIRD Y684  
  
SAV RAINFALL 6846  
**TR3 DIXIE III**  
TR3 DIXIE 813

SITZ UPWARD 307R  
TEHAMA ELITE BLACKBIRD T735  
SAV FINAL ANSWER 0035  
TEHAMA MARY BLACKBIRD T073  
COLEMAN CHARLO 0256  
SAV BLACKCAP MAY 4136  
AAR OUTSIDE 5139  
AAR DIXIE 1105

BW	WW
82	650
205 WT / NR	
690/106	
Dam Production	
1	NR   106
MGD Production	
1	NR   98

ADG./Ratio	365 Wt/YR	WDA	RFI	RFI EPD	DMI EPD	EFF Rat	Final Wt.	MBT Ind	SCR
2.88/85	1071/91	2.7	-1.23	-0.0003	0.06	105	1090	97	38.5

CED	BW	WW	MILK	YW	MARB	REA	FAT	SW	SB
3	2.2	77	15	127	0.94	0.46	0.03	66	127



**239**

**TR3 TAHOE 310**

Group 2 | Class 2 | CONT# 15

DOB: 1/19/2023 | TATTOO: 310 | REG#: \*20739099

Consignor: Troyer Ranch LLC



TEHAMA UPWARD Y238  
**TEHAMA TAHOE B767**  
 TEHAMA MARY BLACKBIRD Y684  
 AAR BANKROLL 5016  
**AAR DIXIE 8088**  
 AAR DIXIE 6257

SITZ UPWARD 307R  
 TEHAMA ELITE BLACKBIRD T735  
 SAV FINAL ANSWER 0035  
 TEHAMA MARY BLACKBIRD T073  
 SITZ REINVESTED 636A  
 AAR QUEENMAR 3119  
 AAR FINAL SOLUTION 4180  
 AAR DIXIE 3181

BW	WW
87	771
205 WT / NR	
740/114	
Dam Production	
3	NR
100	
MGD Production	
1	NR
109	

ADG./Ratio	365 Wt/YR	WDA	RFI	RFI EPD	DMI EPD	EFF Rat	Final Wt.	MBT Ind	SCR
3.74/111	1189/101	3.2	3.64	0.2972	0.41	92	1290	105	34

CED	BW	WW	MILK	YW	MARB	REA	FAT	SW	SB
6	1.6	78	25	135	0.87	0.66	0	70	154



Granddam of Lots 240, 241, 243, 244, 245, & 247

**240**

**240**

**2XL FAIR-N-SQUARE 3256**

Group 2 | Class 2 | CONT# 3

DOB: 2/7/2023 | TATTOO: 3256 | REG#: +\*20639361

Consignor: 2 XL Cattle Company



WOODHILL BLUEPRINT  
**MYERS FAIR-N-SQUARE M39**  
 MYERS MISS BEAUTY M136

CONNELY CONFIDENCE PLUS  
 WOODHILL EVERGREEN Z291-B233  
 CONNEALY THUNDER  
 MYERS MISS BEAUTY M476  
 SYDGEN EXCEED 3223  
 SYDGEN RITA 2618  
**2XL CLOVA PRIDE 1161**  
 2XL CLOVA PRIDE 6230

BW	WW
82	714
205 WT / NR	
749/93	
Dam Production	
1	NR
101	
MGD Production	
1	NR
107	

ADG./Ratio	365 Wt/YR	WDA	RFI	RFI EPD	DMI EPD	EFF Rat	Final Wt.	MBT Ind	SCR
3.2/95	1087/93	2.84	-2.49	-0.138	-0.12	108	1090	99	38.5

CED	BW	WW	MILK	YW	MARB	REA	FAT	SW	SB
2	3.3	82	20	142	1.08	0.7	0.01	66	180

A thick-made, well balanced bull out of the Clova Pride family. His young donor dam stems from 2XL Clova Pride 6230, dam of the \$50,000 ORigen sire 2XL Bronc 8153, and had \$137,500 in progeny sales at Stevenson's Diamond Dot fall 2022 sale on 10 head averaging over \$13,700.



Dam of Lots 240, 241 & 243 - All posting efficiency ratios above 105

**241**

**241**

**2XL FAIR-N-SQUARE 3254**

Group 2 | Class 2 | CONT# 1

DOB: 2/12/2023 | TATTOO: 3254 | REG#: +\*20639363

Consignor: 2 XL Cattle Company



WOODHILL BLUEPRINT  
**MYERS FAIR-N-SQUARE M39**  
 MYERS MISS BEAUTY M136

CONNELY CONFIDENCE PLUS  
 WOODHILL EVERGREEN Z291-B233  
 CONNEALY THUNDER  
 MYERS MISS BEAUTY M476  
 SYDGEN EXCEED 3223  
 SYDGEN RITA 2618  
 KCF BENNETT SOUTHSIDE  
 BLACKSTONE PRIDE 3003

BW	WW
81	733
205 WT / NR	
744/100	
Dam Production	
1	NR
101	
MGD Production	
1	NR
107	

ADG./Ratio	365 Wt/YR	WDA	RFI	RFI EPD	DMI EPD	EFF Rat	Final Wt.	MBT Ind	SCR
4.05/120	1227/104	3.35	-3.28	-0.1887	-0.19	110	1270	109	36

CED	BW	WW	MILK	YW	MARB	REA	FAT	SW	SB
7	1.3	82	27	153	1.12	0.67	0.03	74	199

A high performing bull with a 120-ADG ratio and 109-MBT ratio. His \$C of \$333 ranks in the top 3% of the breed, reflecting his outstanding EPDs. His young donor dam stems from 2XL Clova Pride 6230, a prolific and impactful Stevenson's Diamond Dot donor, now owned by Judd Baldridge.



Dam of Lot 242

**242**

**242**

**2XL FAIR-N-SQUARE 3226**

Group 2 | Class 2 | CONT# 7

DOB: 1/22/2023 | TATTOO: 3226 | REG#: \*20639472

Consignor: 2 XL Cattle Company



WOODHILL BLUEPRINT  
**MYERS FAIR-N-SQUARE M39**  
 MYERS MISS BEAUTY M136

CONNELY CONFIDENCE PLUS  
 WOODHILL EVERGREEN Z291-B233  
 CONNEALY THUNDER  
 MYERS MISS BEAUTY M476  
 VAR DISCOVERY 2240  
 ERICA OF ELLSTON M231  
 SS FAST TRACK M719  
 LAGRAND LASSY 2227

BW	WW
76	825
205 WT / NR	
796/110	
Dam Production	
3	NR
101	
MGD Production	
3	NR
104	

ADG./Ratio	365 Wt/YR	WDA	RFI	RFI EPD	DMI EPD	EFF Rat	Final Wt.	MBT Ind	SCR
2.84/84	1151/98	3.05	-0.18	0.0292	-0.02	96	1220	97	37.5

CED	BW	WW	MILK	YW	MARB	REA	FAT	SW	SB
5	1.4	77	40	128	1.12	0.49	0.02	88	162

This low birthweight bull comes from a family known for consistently producing low birth weight high growth calves. His dam, 2XL LGL Lilly 9226, is a beautiful, moderate-framed cow with a nice udder and great feet that produces phenotypically standout calves, including a 2023 Midland graduate with 109 MBT ratio.



**243** | **2XL RESILIENT 3161** | Group 2 | Class 1 | CONT# 7 |  
 DOB: 1/10/2023 | TATTOO: 3161 | REG#: \*20640197 | **ANGUS**   
 Consignor: 2 XL Cattle Company

SITZ STELLAR 726D <b>SITZ RESILIENT 10208</b> SITZ MISS BURGESS 1856	MOHNEN SUBSTANTIAL 272 SITZ PRIDE 200B SITZ TOP GAME 561X SITZ MISS BURGESS 4381 SYDGEN EXCEED 3223 SYDGEN RITA 2618 KCF BENNETT SOUTHSIDE BLACKSTONE PRIDE 3003	BW   WW 58   725 205 WT / NR 731/101 Dam Production 1   NR   101 MGD Production 1   NR   107
ADG./Ratio   365 Wt/YR   WDA   RFI   RFI EPD   DMI EPD   EFF Rat   Final Wt.   MBT Ind   SCR 3.74/115   1212/108   3.06   -1.08   0.071   0.24   105   1260   107   38	CED   BW   WW   MILK   YW   MARB   REA   FAT   SW   SB 11   -0.2   87   28   153   0.93   0.68   0.01   84   173	

**244** | **2XL SURPASS 3176** | Group 2 | Class 2 | CONT# 3 |  
 DOB: 1/23/2023 | TATTOO: 3176 | REG#: +\*20640308 | **ANGUS**   
 Consignor: 2 XL Cattle Company

TEX PLAYBOOK 5437 <b>BJ SURPASS</b> BJ PROPHET 5275	BASIN PAYWEIGHT 1682 RITA 1C43 OF 9M26 COMPLETE GAR PROPHET BJ COMPLETE 1165 SYDGEN EXCEED 3223 SYDGEN RITA 2618 KCF BENNETT SOUTHSIDE BLACKSTONE PRIDE 3003	BW   WW 81   922 205 WT / NR 898/111 Dam Production 1   NR   98 MGD Production 1   NR   107
ADG./Ratio   365 Wt/YR   WDA   RFI   RFI EPD   DMI EPD   EFF Rat   Final Wt.   MBT Ind   SCR 3.56/105   1337/114   3.53   -0.13   0.2465   0.3   98   1410   104   44	CED   BW   WW   MILK   YW   MARB   REA   FAT   SW   SB 6   2.5   92   20   158   1.1   0.52   -0.02   79   167	

A negative birthweight bull with loads of growth posting a 115-ADG ratio, a 108-365 ratio, and a 105-efficiency ratio after starting as a 58# calf. His young donor dam stems from 2XL Clova Pride 6230, who has achieved remarkable progeny sales at Stevenson's Diamond Dot. • Selling 2/3 interest and full possession.

A true power bull with loads of performance (114-365 ratio, 105 ADG ratio, 114-IMF ratio, 898lb WW) without sacrificing structure or maternal excellence (top 1% \$M). His young donor dam is a full sister to the dam of Lots 240, 241, 243 and stems from the Clova Pride lineage.



**245** | **2XL SURPASS 3150** | Group 2 | Class 2 | CONT# 3 |  
 DOB: 1/24/2023 | TATTOO: 3150 | REG#: +\*20640309 | **ANGUS**   
 Consignor: 2 XL Cattle Company

TEX PLAYBOOK 5437 <b>BJ SURPASS</b> BJ PROPHET 5275	BASIN PAYWEIGHT 1682 RITA 1C43 OF 9M26 COMPLETE GAR PROPHET BJ COMPLETE 1165 SYDGEN EXCEED 3223 SYDGEN RITA 2618 KCF BENNETT SOUTHSIDE BLACKSTONE PRIDE 3003	BW   WW 82   781 205 WT / NR 774/96 Dam Production 1   NR   98 MGD Production 1   NR   107
ADG./Ratio   365 Wt/YR   WDA   RFI   RFI EPD   DMI EPD   EFF Rat   Final Wt.   MBT Ind   SCR 2.84/84   1146/98   3   -1.68   0.1728   0.23   103   1195   96   40.5	CED   BW   WW   MILK   YW   MARB   REA   FAT   SW   SB 8   1.5   90   37   143   0.81   0.79   -0.02   98   166	

A calving ease, high fertility bull which boasts a top 1% EPD for Scrotal and a top 1% EPD for Heifer Pregnancy. With high EPDs for calving ease, foot scores, heifer pregnancy, scrotal, and docility, this bull has one of the highest \$Maternal indexes in the breed at \$112.

**246** | **2XL RESILIENT 3120** | Group 2 | Class 2 | CONT# 7 |  
 DOB: 1/20/2023 | TATTOO: 3120 | REG#: \*20640330 | **ANGUS**   
 Consignor: 2 XL Cattle Company

SITZ STELLAR 726D <b>SITZ RESILIENT 10208</b> SITZ MISS BURGESS 1856	MOHNEN SUBSTANTIAL 272 SITZ PRIDE 200B SITZ TOP GAME 561X SITZ MISS BURGESS 4381 KOUPLAS B&B IDENTITY MILL BRAE PRO BLACKCAP 1092 FABIUS RITO 9969-2013 FABIUS BARBARAMERE 1920	BW   WW 91   865 205 WT / NR 815/112 Dam Production 5   NR   104 MGD Production 1   NR   116
ADG./Ratio   365 Wt/YR   WDA   RFI   RFI EPD   DMI EPD   EFF Rat   Final Wt.   MBT Ind   SCR 3.51/104   1260/107   3.38   -0.46   -0.0341   -0.03   99   1360   106   38	CED   BW   WW   MILK   YW   MARB   REA   FAT   SW   SB 0   4.3   90   23   148   0.91   0.74   0.03   74   162	

A Sitz Resilient son with exceptional thickness. His dam, 7220, epitomizes the ideal Angus cow, from robust feet to exceptional fertility, consistently yielding high performing bulls including past MBT standouts and donor-level females. With an 865# weaning weight, this pairing has the potential to be her finest bull yet. • Selling 2/3 interest and full possession.

**247** | **2XL STELLAR 3276** | Group 2 | Class 2 | CONT# 7 |  
 DOB: 2/26/2023 | TATTOO: 3276 | REG#: \*20640347 | **ANGUS**   
 Consignor: 2 XL Cattle Company

MOHNEN SUBSTANTIAL 272 <b>SITZ STELLAR 726D</b> SITZ PRIDE 200B	BENFIELD SUBSTANCE 8506 MOHNEN GLYN MAWR ELBA 1758 CONNELLY FINAL PRODUCT SITZ PRIDE 308Y KCF BENNETT ABSOLUTE RB LADY PARTY 167-305 KCF BENNETT SOUTHSIDE BLACKSTONE PRIDE 3003	BW   WW 82   712 205 WT / NR 801/110 Dam Production 2   NR   102 MGD Production 1   NR   107
ADG./Ratio   365 Wt/YR   WDA   RFI   RFI EPD   DMI EPD   EFF Rat   Final Wt.   MBT Ind   SCR 3.29/97   1267/108   3.37   0.49   0.1922   0.22   95   1230   103   37	CED   BW   WW   MILK   YW   MARB   REA   FAT   SW   SB 0   2.7   82   25   138   0.64   0.6   0.04   72   142	

A high-performing Stellar son with foot scores near the top of the Angus breed. This bull hit the ground running and hasn't looked back with a WDA of 3.37 with no creep feed. His young dam is a super docile, great udder female from the 6230 Clova Pride family.



**248** | **8N RAWHIDE 2326** | Group 2 | Class 2 | CONT# 6 |  
 DOB: 2/2/2023 | TATTOO: 2326 | REG#: +\*20702347 | **ANGUS**   
 Consignor: Aiton Angus

POSS MAVERICK <b>POSS RAWHIDE</b> POSS BLUEBLOOD 6502	BASIN PAYWEIGHT 1682 POSS PRIDE 5163 POSS EASY IMPACT 0119 POSS BLUEBLOOD 920 SYDGEN CC&7 ERICA OF ELLSTON C124 BASIN FUTURE DIRECTION 0203 BASIN ENCHANTRESS 709M	BW   WW 89   756 205 WT / NR 711/111 Dam Production 6   NR   108 MGD Production 12   NR   106
ADG./Ratio   365 Wt/YR   WDA   RFI   RFI EPD   DMI EPD   EFF Rat   Final Wt.   MBT Ind   SCR 3.2/95   1120/95   3.02   -0.75   -0.4422   -0.49   95   1175   98   37	CED   BW   WW   MILK   YW   MARB   REA   FAT   SW   SB 5   0.9   86   28   142   0.95   0.48   0.06   81   186	





Picture of Deppe GAF Barbara 051 - Dam of Lot 250

250



Picture of Deppe GAF Front - Runner 3010 - Flush brother to Lot 251

251

**250** **DEPPE GAF CONGRESS 3044** | Group 2 | Class 2 | CONT# 1  
 | DOB: 3/6/2023 | TATTOO: 3044 | REG#: +\*20826347 |  
 Consignor: Deppe Angus

GAR HOME TOWN <b>CROUCH CONGRESS</b> CAV LADY UNANIMOUS 2145-5214		GAR ASHLAND CHAIR ROCK SURE FIRE 6095 VISION UNANIMOUS 1418 RB LADY STERLING 890-2145 BASIN PAYWEIGHT 1682 DEER VALLEY RITA 36113 SITZ UPWARD 307R DEPPE EXP BARBARA K 906		BW	WW				
DEER VALLEY GROWTH FUND <b>DEPPE GAF BARBARA K 051</b> DEPPE GAF BARBARA K 4177				72	820				
				205 WT / NR					
				833/100					
		Dam Production		2   NR   116					
		MGD Production		2   NR   118					
ADG./Ratio	365 Wt/YR	WDA	RFI	RFI EPD	DMI EPD	EFF Rat	Final Wt.	MBT Ind	SCR
3.83/113	1407/120	3.87	2.03	0.2855	0.41	96	1380	111	37.5
CED	BW	WW	MILK	YW	MARB	REA	FAT	SW	SB
0	3.3	103	36	173	0.79	0.96	-0.02	94	185

Crouch Congress sons have been sale toppers a crossed the country for good reason. This high \$C(+310) Congress son with tremendous growth and high performance will be a sure find on sale day. His attractive look and foot quality are second to none. Learn more about our program at deppeangus.com. • Selling 2/3 interest and full possession.

**251** **DEPPE GAF CONGRESS 3019** | Group 2 | Class 2 | CONT# 1  
 | DOB: 2/28/2023 | TATTOO: 3019 | REG#: +\*20826309 |  
 Consignor: Deppe Angus

GAR HOME TOWN <b>CROUCH CONGRESS</b> CAV LADY UNANIMOUS 2145-5214		GAR ASHLAND CHAIR ROCK SURE FIRE 6095 VISION UNANIMOUS 1418 RB LADY STERLING 890-2145 DL SONIC 444 DL INCENTIVE 2103 TOMBSTONE 050 DEPPE 7229 BLACKCAP 244		BW	WW				
DL DUALY <b>DEPPE GAF BLACKCAP 030</b> GAF BLACKCAP 400 42TFR2958				74	700				
				205 WT / NR					
				696/100					
		Dam Production		2   NR   116					
		MGD Production		2   NR   115					
ADG./Ratio	365 Wt/YR	WDA	RFI	RFI EPD	DMI EPD	EFF Rat	Final Wt.	MBT Ind	SCR
3.47/103	1275/109	3.48	0.29	0.1208	0.26	102	1265	107	33.5
CED	BW	WW	MILK	YW	MARB	REA	FAT	SW	SB
0	3.5	94	23	157	1.02	0.64	0.02	80	168

Congress son that is packed full of power, muscle and carcass quality. This stud prospect is a flush brother to the high selling bull in our 2024 production sale. He will be a pen highlight for those looking to add quality, pounds and carcass genetics to their calves. • Selling 2/3 interest and full possession.



Picture of GAF Blackcap 400 42TFR2958 - Maternal sister to Lot 252 and Granddam of Lot 251, pictured at 10 years of age

252

**252** **DEPPE GAF REDEMPTION 3024** | Group 2 | Class 2 | CONT# 1  
 | DOB: 3/5/2023 | TATTOO: 3024 | REG#: +\*20824468 |  
 Consignor: Deppe Angus

CASINO BOMBER N33 <b>MUSGRAVE REDEMPTION</b> MUSGRAVE BARBARA 303-947		KM BROKEN BOW 002 CASINO ANNIE K48 MUSGRAVE BOULDER MCATL BARBARA LASS 947-4216 CONNEALY CONSENSUS 7229 <b>DEPPE 7229 BLACKCAP 244</b> LIMESTONE BLACKCAP S569		BW	WW				
CONNEALY CONSENSUS 7229 <b>DEPPE 7229 BLACKCAP 244</b> LIMESTONE BLACKCAP S569		SAV 8180 TRAVELER 004 RITA 2811 OF 2536 BVND 878		70	720				
				205 WT / NR					
				729/100					
		Dam Production		3   NR   115					
		MGD Production		2   NR   98					
ADG./Ratio	365 Wt/YR	WDA	RFI	RFI EPD	DMI EPD	EFF Rat	Final Wt.	MBT Ind	SCR
3.38/100	1257/107	3.45	-0.99	-0.1429	-0.2	102	1235	106	32
CED	BW	WW	MILK	YW	MARB	REA	FAT	SW	SB
5	1.6	74	23	123	0.56	0.3	0.01	66	130

Outcross, high IMF Redemption son from our 12 year old Blackcap 244 donor that has produced multiple Midland graduates. She is also the great-granddam of our high selling bull, Front-Runner 3010, in our 2024 production sale to Double Barrel. • Selling 2/3 interest and full possession.







Picture of Musgrave Redemption - Sire of Lots 252 - 254

253



Picture of Deppe Pride 9180 - Dam of Lot 256

256

**253** **DEPPE GAF REDEMPTION 3021** | Group 2 | Class 2 | **CONT# 26**  
 | **DOB:** 2/28/2023 | **TATTOO:** 3021 | **REG#:** 20824435 | **ANGUS 365**  
*Consignor:* Deppe Angus

CASINO BOMBER N33 <b>MUSGRAVE REDEMPTION</b> MUSGRAVE BARBARA 303-947	KM BROKEN BOW 002 CASINO ANNIE K48 MUSGRAVE BOULDER MCATL BARBARA LASS 947-4216 SYDGEN EXCEED 3223 SYDGEN RITA 2618 PA VALOR 201 DEPPE 7229 BACHEL BEAUTY 260	BW   WW 72   780 205 WT / NR 843/128 Dam Production 1   NR   128 MGD Production 3   NR   121
SYDGEN ENHANCE <b>DEPPE GAF BACHEL BEAUTY 142</b> DEPPE BACHEL BEAUTY 5071		
ADG./Ratio 3.78/112	365 Wt/YR 1484/126	WDA   RFI   RFI EPD   DMI EPD   EFF Rat   Final Wt.   MBT Ind   SCR 3.87   -1.76   0.0123   0.1   111   1405   116   375
CED   BW   WW   MILK   YW   MARB   REA   FAT   SW   SB 3   2.6   106   29   177   0.87   0.71   -0.01   95   180		

Outcross, elite carcass bull bred with performance and power. A full brother to his dam sold to Jocko Valley Angus in a recent Midland Bull Test sale. This high efficiency herd bull prospect will sire big stout calves that push down the scale on pay day. • **Selling 2/3 interest and full possession.**

**256** **DEPPE INCENTIVE 3320** | Group 2 | Class 2 | **CONT# 54**  
 | **DOB:** 2/15/2023 | **TATTOO:** 3320 | **REG#:** \*20826619 | **ANGUS 365**  
*Consignor:* Deppe Angus

SITZ STELLAR 726D <b>SITZ INCENTIVE 704H</b> SITZ BARBARAMERE NELL 53F	MOHNEN SUBSTANTIAL 272 SITZ PRIDE 200B SITZ INVASION 574D SITZ BARBARAMERE NELL 105D BASIN PAYWEIGHT 006S DEPPE EXP BARBARA K 906 SAV ANGUS VALLEY 1867 GRANGER PRIDE 275	BW   WW 75   820 205 WT / NR 796/125 Dam Production 2   NR   126 MGD Production 4   NR   119
DEPPE PAYWEIGHT 791 <b>DEPPE PRIDE 9180</b> DEPPE PRIDE 6121		
ADG./Ratio 3.24/96	365 Wt/YR 1340/114	WDA   RFI   RFI EPD   DMI EPD   EFF Rat   Final Wt.   MBT Ind   SCR 3.59   1350   108   33
CED   BW   WW   MILK   YW   MARB   REA   FAT   SW   SB 3   1.4   82   33   140   0.78   0.6   0.03   82   150		

Really well balanced, high IMF bull backed by the very prolific Pride tribe that has been a dominate cow family at Midland for two decades. Big stout, power bull with lots of longevity and foot quality bred deep into his pedigree. • **Selling 2/3 interest and full possession.**



Picture of Deppe JA Capitalist 668 - Maternal brother to Lot 257

257

**257** **DEPPE INCENTIVE 307** | Group 2 | Class 2 | **CONT# 27**  
 | **DOB:** 3/7/2023 | **TATTOO:** 307 | **REG#:** \*20826747 | **ANGUS 365**  
*Consignor:* Deppe Angus

SITZ STELLAR 726D <b>SITZ INCENTIVE 704H</b> SITZ BARBARAMERE NELL 53F	MOHNEN SUBSTANTIAL 272 SITZ PRIDE 200B SITZ INVASION 574D SITZ BARBARAMERE NELL 105D CONNEALY ONWARD SITZ HENRIETTA PRIDE 81M SAV 8180 TRAVELER 004 LAUDMERE BLUE LADY 61W3	BW   WW 71   700 205 WT / NR 736/119 Dam Production 8   NR   120 MGD Production 7   NR   105
SITZ UPWARD 307R <b>DEPPE 307R MISTRESS 125</b> NU MISTRESS		
ADG./Ratio 3.65/108	365 Wt/YR 1321/112	WDA   RFI   RFI EPD   DMI EPD   EFF Rat   Final Wt.   MBT Ind   SCR 3.57   1.98   0.3889   0.5   102   1270   109   32.5
CED   BW   WW   MILK   YW   MARB   REA   FAT   SW   SB 6   1.9   74   22   123   0.7   0.39   0.04   66   149		

Our 13 year Mistress 125 cow keeps producing Midland graduates. Multiple sons and daughters highlight programs through out the country for their ability to produce easy fleshing, perfect uddered daughters that are built perfectly from the ground up. This herd bull will make picturesque daughters and pounds heavy calves. • **Selling 2/3 interest and full possession.**



## SALE ORDER FOR THE FINAL SORT IS DETERMINED ON CALCULATED RESULTS

Midland Bull Test offers commercial cattlemen and seedstock producers a unique opportunity to select top end bulls from around the country based on objective, economic data. When developing the sort criteria, Midland kept the success of the commercial cattlemen at the forefront of our operation, utilizing practical data to make the sale order for the Final Sort Bull Sale. Midland gathers and provides more data and information than anyone in the business, then we also help sort and sift that data for your needs. Bulls are sold by breed and MBT index from top to bottom.



**258** **DEPPE GAF GROWTH FUND 3057** | Group 2 | Class 2 | **CONT# 26** |  
 | DOB: 3/9/2023 | TATTOO: 3057 | REG#: \*20824487 | **ANGUS**

Consigner: **Deppe Angus**

BASIN PAYWEIGHT 1682 <b>DEER VALLEY GROWTH FUND</b> DEER VALLEY RITA 36113	BASIN PAYWEIGHT 006S 21AR O LASS 7017 PLATTMERE WEIGH UP K360 DEER VALLEY RITA 9457 SITZ DASH 10277 BARSTOW QUEEN W16 SAV BRILLIANCE 8077 GRANGER PRIDE 275	BW   WW 74   720 205 WT / NR 755/115 Dam Production 1   NR   115 MGD Production 1   NR   95							
BARSTOW CASH <b>DEPPE GAF PRIDE 955</b> DEPPE BRIL PRIDE 585									
ADG./Ratio	365 Wt/YR	WDA	RFI	RFI EPD	DMI EPD	EFF Rat	Final Wt.	MBT Ind	SCR
3.2/95	1278/109	3.47	0.57	0.066	0.16	100	1230	105	34
CED	BW	WW	MILK	YW	MARB	REA	FAT	SW	SB
7	3.7	87	25	155	0.17	0.67	0.08	67	155

Growth Fund sons have been the stalwarts of progressive breeders throughout the country and globally for good reason. This Growth Fund is structurally correct, wide based and is backed by a beautiful uddered Pride cow. Have confidence with this structural correct, high quality herd bull prospect. - Selling 2/3 interest and full possession.



Picture of Granger Pride 275 - Granddam of Lots 259 & 255 **259**

**259** **DEPPE JA DEEP RIVER 3268** | Group 2 | Class 2 | **CONT# 54** |  
 | DOB: 2/21/2023 | TATTOO: 3268 | REG#: \*20826155 | **ANGUS**

Consigner: **Deppe Angus**

ELLINGSON THREE RIVERS 8062 <b>ELLINGSON DEEP RIVER</b> EA PRIMROSE 5083	ELLINGSON HOMESTEAD 6030 EA EMBLYNETTE 6279 KOU PAL ADVANCE 28 EA PRIMROSE 3102 VERMILION PAYWEIGHT J847 BASIN LUCY 3829 HYLINE RIGHT TIME 338 GRANGER PRIDE 093	BW   WW 77   840 205 WT / NR 830/131 Dam Production 2   NR   128 MGD Production 7   NR   107							
BASIN PAYWEIGHT 006S <b>DEPPE JA PRIDE 9135</b> GRANGER PRIDE 275									
ADG./Ratio	365 Wt/YR	WDA	RFI	RFI EPD	DMI EPD	EFF Rat	Final Wt.	MBT Ind	SCR
3.78/112	1399/119	3.77	-3.75	-0.354	-0.41	113	1395	115	39.5
CED	BW	WW	MILK	YW	MARB	REA	FAT	SW	SB
1	3.6	88	31	160	0.7	0.76	0.02	72	183

This big stout power bull is out of a direct daughter the rare and valuable Payweight 006S and Pride 275 donor. This high efficiency, heavy muscled herd bull is a true power bull with maternal genetics deeply rooted in his genetics. Rebuild your cow base around this one. - Selling 2/3 interest and full possession.



Picture of Ellingson Deep River - Sire of Lots 259 - 261 **260**

**260** **DEPPE WW DEEP RIVER 3133** | Group 2 | Class 1 | **CONT# 54** |  
 | DOB: 2/13/2023 | TATTOO: 3133 | REG#: \*20826097 | **ANGUS**

Consigner: **Deppe Angus**

ELLINGSON THREE RIVERS 8062 <b>ELLINGSON DEEP RIVER</b> EA PRIMROSE 5083	ELLINGSON HOMESTEAD 6030 EA EMBLYNETTE 6279 KOU PAL ADVANCE 28 EA PRIMROSE 3102 CONNEALY CONSENSUS 7229 EURA ELGA OF CONANGA 9109 CIRCLE L EXTRA 880 GMAR NEW LEVEL 5021	BW   WW 76   800 205 WT / NR 795/125 Dam Production 1   NR   125 MGD Production 7   NR   99							
CONNEALY BLACK GRANITE <b>GMAR BLACK GRANITE H733</b> GMAR EXTRA C642									
ADG./Ratio	365 Wt/YR	WDA	RFI	RFI EPD	DMI EPD	EFF Rat	Final Wt.	MBT Ind	SCR
3.29/101	1323/118	3.48	-0.57	-0.0811	-0.07	105	1315	110	37.5
CED	BW	WW	MILK	YW	MARB	REA	FAT	SW	SB
15	-0.3	83	25	147	0.39	0.68	-0.01	77	158

Double digit CED, sleep all night calving ease bull with power and performance. Blends some of the best maternal bloodlines in the breed from the GMAR and Ellingson programs. He is the ONLY bull in the breed to combine CED(+15) with HP(+18.1) and PAP(-4.43). Great stud prospect. - Selling 2/3 interest and full possession.

**261** **DEPPE WW DEEP RIVER 3161** | Group 2 | Class 1 | **CONT# 54** |  
 | DOB: 2/10/2023 | TATTOO: 3161 | REG#: \*20826101 | **ANGUS**

Consigner: **Deppe Angus**

ELLINGSON THREE RIVERS 8062 <b>ELLINGSON DEEP RIVER</b> EA PRIMROSE 5083	ELLINGSON HOMESTEAD 6030 EA EMBLYNETTE 6279 KOU PAL ADVANCE 28 EA PRIMROSE 3102 MOHNNEN SUBSTANTIAL 272 SITZ PRIDE 200B DIAMOND IN THE ROUGH GMAR COMRADE D751	BW   WW 78   840 205 WT / NR 826/130 Dam Production 2   NR   115 MGD Production 1   NR   105							
SITZ STELLAR 726D <b>GMAR STELLAR H661</b> GMAR DIAMOND F718									
ADG./Ratio	365 Wt/YR	WDA	RFI	RFI EPD	DMI EPD	EFF Rat	Final Wt.	MBT Ind	SCR
3.47/107	1364/121	3.58	1.04	0.0535	-0.13	88	1365	108	37.5
CED	BW	WW	MILK	YW	MARB	REA	FAT	SW	SB
6	0.7	79	38	147	0.54	0.74	-0.01	78	164

Big ribbed, wide based, stout made, calving ease son of Deep River. Combine this with his negative PAP and powerful growth, that is a recipe for success. Backed by a perfect uddered Stellar daughter we purchased from Green Mountain Angus Ranch, MT. Learn more about our program at deppeangus.com. - Selling 2/3 interest and full possession.





**262** 7S MAKE IT RAIN 301 | Group 2 | Class 1 | CONT# 7 |  
 DOB: 1/26/2023 | TATTOO: 301 | REG#: 20753031 |

Consignor: 7S Ranch

SAV RAINFALL 6846 <b>KOUPALS B&amp;B RAINFALL 1029</b> B&B BLKBD PROGRESS 3015	COLEMAN CHARLO 0256 SAV BLACKCAP MAY 4136 KOUPALS B&B IDENTITY B&B BLKBD PROGRESS 0049 HOOVER NO DOUBT BECCA OF CONANGA 1617 CRA BEXTOR 872 5205 608 JD BLACKCAP 6827	BW   WW 78   656 205 WT / NR 685/106 Dam Production 1   NR   106 MGD Production 7   NR   93
CONNEALY DRY VALLEY <b>7S BLACKCAP 101</b> JD BLACKCAP 1827		
ADG./Ratio   365 Wt/YR   WDA   RFI   RFI EPD   DMI EPD   EFF Rat   Final Wt.   MBT Ind   SCR 2.88/88   1040/93   2.61   -1.17   0.0645   0.08   102   1035   97   32		
CED   BW   WW   MILK   YW   MARB   REA   FAT   SW   SB 8   1.1   62   29   11   0.24   0.48   0.02   57   107		

This is a sleep all night calving ease bull out of a 1st calf heifer. His sire is out of Rainfall and the famous B&B Blkbd Progress 3015.

**265** 7S MAKE IT RAIN 310 | Group 2 | Class 1 | CONT# 7 |  
 DOB: 3/28/2023 | TATTOO: 310 | REG#: 20753033 |

Consignor: 7S Ranch

SAV RAINFALL 6846 <b>KOUPALS B&amp;B RAINFALL 1029</b> B&B BLKBD PROGRESS 3015	COLEMAN CHARLO 0256 SAV BLACKCAP MAY 4136 KOUPALS B&B IDENTITY B&B BLKBD PROGRESS 0049 BASIN PAYWEIGHT 006S 21AR O LASS 7017 HYLINE RIGHT TIME 338 BATY ELOISE HATCHEE 551	BW   WW 76   580 205 WT / NR 707/110 Dam Production 2   NR   107 MGD Production 10   NR   97
BASIN PAYWEIGHT 1682 <b>7S HATCHEE 904</b> BATY CORBIN'S HATCHEE 56		
ADG./Ratio   365 Wt/YR   WDA   RFI   RFI EPD   DMI EPD   EFF Rat   Final Wt.   MBT Ind   SCR 2.93/90   1034/92   2.78   1.17   0.1343   0.07   91   930   96   34		
CED   BW   WW   MILK   YW   MARB   REA   FAT   SW   SB 11   -0.9   64   30   115   0.3   0.32   0.02   62   111		

A sleep all night heifer bull with a strong maternal pedigree. Keep the daughters and build a herd!



**269** BR ANNUITY 329 | Group 2 | Class 2 | CONT# 22 |  
 DOB: 2/27/2023 | TATTOO: 329 | REG#: 20816386 |

Consignor: Bullinger Ranch

DEER VALLEY GROWTH FUND <b>CAR DON ANNUITY 114</b> CAR DON BLACKBIRD 935	BASIN PAYWEIGHT 1682 DEER VALLEY RITA 36113 QUAKER HILL RAMPAGE 0A36 EF BLACKBIRD 3241 SAV 8180 TRAVELER 004 SAV MAY 2410 HA IMAGE MAKER 0415 BR FANCY 909	BW   WW 87   670 205 WT / NR 662/104 Dam Production 7   NR   103 MGD Production 8   NR   104
SAV NET WORTH 4200 <b>BR FANCY 521</b> BR FANCY 133		
ADG./Ratio   365 Wt/YR   WDA   RFI   RFI EPD   DMI EPD   EFF Rat   Final Wt.   MBT Ind   SCR 3.24/96   1199/102   3.27           1190   101   34		
CED   BW   WW   MILK   YW   MARB   REA   FAT   SW   SB 12   0.5   72   27   128   0.64   0.89   0.02   74   155		

Lot 269 is a balanced Annuity son that is sound structured and square made. His Net Worth dam is a tank and has raised several really good calves for us.

**263** 7S BIG VALLEY 302 | Group 2 | Class 2 | CONT# 1 |  
 DOB: 2/3/2023 | TATTOO: 302 | REG#: +\*20831219 |

Consignor: 7S Ranch

CONNEALY DRY VALLEY <b>CONNEALY BIG VALLEY</b> BUNTY LAY OF CONANGA 4930	HOOVER NO DOUBT BECCA OF CONANGA 1617 CONNEALY GREELEY BUNTY LANA OF CONANGA 4102 CONNEALY CONSENSUS 7229 EURA ELGA OF CONANGA 9109 AAR TEN X 7008 SA SAV BLACKCAP MAY 1443	BW   WW 76   722 205 WT / NR 695/100 Dam Production 3   NR   106 MGD Production   NR
CONNEALY BLACK GRANITE <b>MARDA BLACKCAP MAY 627</b> SAV BLACKCAP MAY 3092		
ADG./Ratio   365 Wt/YR   WDA   RFI   RFI EPD   DMI EPD   EFF Rat   Final Wt.   MBT Ind   SCR 3.15/93   997/85   2.69   -0.93   0.0114   0.19   105   1045   97   41		
CED   BW   WW   MILK   YW   MARB   REA   FAT   SW   SB 5   1.3   77   29   133   0.49   0.79   0.04   79   145		

Cow Maker!! This bulls dam is a full sister to Marda Blacksmith and a proven donor cow. Big Valley is out of a proven pathfinder and stacked with maternal strength.

**267** BR ANNUITY 303 | Group 2 | Class 2 | CONT# 22 |  
 DOB: 2/18/2023 | TATTOO: 303 | REG#: 20816388 |

Consignor: Bullinger Ranch

DEER VALLEY GROWTH FUND <b>CAR DON ANNUITY 114</b> CAR DON BLACKBIRD 935	BASIN PAYWEIGHT 1682 DEER VALLEY RITA 36113 QUAKER HILL RAMPAGE 0A36 EF BLACKBIRD 3241 CONNEALY BLACK GRANITE WELYTOK TOTAL 10 ERIANNA 3B2 MUSGRAVE BIG SKY BR BLANCHE 212	BW   WW 91   735 205 WT / NR 721/114 Dam Production 3   NR   107 MGD Production 1   NR   118
WELYTOK GRANITE PEAK 5C25 <b>BR BLANCHE 985</b> BR BLANCHE 722		
ADG./Ratio   365 Wt/YR   WDA   RFI   RFI EPD   DMI EPD   EFF Rat   Final Wt.   MBT Ind   SCR 3.15/93   1186/101   3.18   1.65   0.1543   0.24   95   1185   101   34.5		
CED   BW   WW   MILK   YW   MARB   REA   FAT   SW   SB 7   2   77   30   137   0.65   0.84   0.03   74   155		

A really good Annuity son that is balanced both in phenotype and genotype. He's moderate and deep just like his outstanding Granite Peak dam. His EPD's represent moderate birth, high growth, and strong maternal.

**268** BR ANNUITY 306 | Group 2 | Class 2 | CONT# 22 |  
 DOB: 2/19/2023 | TATTOO: 306 | REG#: 20816385 |

Consignor: Bullinger Ranch

DEER VALLEY GROWTH FUND <b>CAR DON ANNUITY 114</b> CAR DON BLACKBIRD 935	BASIN PAYWEIGHT 1682 DEER VALLEY RITA 36113 QUAKER HILL RAMPAGE 0A36 EF BLACKBIRD 3241 BASIN PAYWEIGHT 1682 LD BLACKCAP 4793 MUSGRAVE AVIATOR BR LADY BLUE 137	BW   WW 81   725 205 WT / NR 766/121 Dam Production 1   NR   121 MGD Production 6   NR   98
LD GRAZER 7090 <b>BR LADY BLUE 120</b> BR LADY BLUE 526		
ADG./Ratio   365 Wt/YR   WDA   RFI   RFI EPD   DMI EPD   EFF Rat   Final Wt.   MBT Ind   SCR 2.97/88   1225/104   3.15   -0.15   0.0881   0.12   97   1170   101   36		
CED   BW   WW   MILK   YW   MARB   REA   FAT   SW   SB 4   2   86   25   154   0.55   0.78   0.01   73   160		

An Annuity son with a lot of future. He's long bodied, deep sided, and full of muscle. We're excited about his 1st calf Grazer dam. While she's good on paper, where she excels is in real world function. Easy fleshing, good uddered, and docile.

**270** CAIN ARCHITECT 3123 | Group 2 | Class 1 | CONT# 6 |  
 DOB: 2/4/2023 | TATTOO: 3123 | REG#: 20743792 |

Consignor: Wild West Angus

SYDGEN BLUEPRINT <b>S ARCHITECT 9501</b> S BLOSSOM 7514	KM BROKEN BOW 002 SITZ FLORABELLE FANNY 4735 S WHITLOCK 179 S BLOSSOM 5525 OCC ZODIAC 655Z OCC BLACKCAP 616A COLE CREEK CEDAR RIDGE 1V JR WINSOME LADY 127Z	BW   WW 77   762 205 WT / NR 778/109 Dam Production 1   NR   98 MGD Production 4   NR   101
OCC DOUBLE WIDE 715D <b>JR WINSOME LADY 312G</b> JR WINSOME LADY 488		
ADG./Ratio   365 Wt/YR   WDA   RFI   RFI EPD   DMI EPD   EFF Rat   Final Wt.   MBT Ind   SCR 3.24/99   1234/110   3.14   0.04   0.1565   0.15   96   1215   104   37		
CED   BW   WW   MILK   YW   MARB   REA   FAT   SW   SB 9   0.2   68   22   114   0.36   0.6   0.01   60   119		





**CAIN HIGH ROAD T823** | Group 2 | Class 1 | CONT# 6

DOB: 1/25/2023 | TATTOO: T823 | REG#: 20743731

Consignor: Wild West Angus

DEER VALLEY GROWTH FUND <b>HOFFMAN HIGH ROAD</b> HA RITO LADY 3839	BASIN PAYWEIGHT 1682 DEER VALLEY RITA 36113 KG SOLUTION 0018 HA RITO LADY 0622 CONNELLY SHREK 4242 CAIN TOTAL QUEEN 8012 SACKMANN AUTHENTIC 444 CAIN LADY PRIDE T811	BW   WW 73   819 205 WT / NR 743/104 Dam Production 4   NR   101 MGD Production 2   NR   99
CAIN SHREK B815 <b>CAIN LADY PRIDE T18</b> CAIN LADY PRIDE T816		
ADG./Ratio   365 Wt/YR   WDA   RFI   RFI EPD   DMI EPD   EFF Rat   Final Wt.   MBT Ind   SCR 3.06/94   1111/99   2.98   0.68   -0.0497   -0.05   91   1185   97   34		
CED   BW   WW   MILK   YW   MARB   REA   FAT   SW   SB 10   -0.3   68   26   121   0.44   0.43   0.04   61   122		



**CAIN THEDFORD 7Y23** | Group 2 | Class 2 | CONT# 6

DOB: 2/2/2023 | TATTOO: 7Y23 | REG#: 20743762

Consignor: Wild West Angus

BAR R JET BLACK 5063 <b>HOFFMAN THEDFORD</b> HA RITO LADY 3839	CONNELLY BLACK GRANITE BAR R IRIS ANITA 0113 KG SOLUTION 0018 HA RITO LADY 0622 CONNELLY CONSENSUS 7229 EURA ELGA OF CONANGA 9109 SAV NET WORTH 7778 CHASE 878 JOETTE OF 01-P01	BW   WW 83   803 205 WT / NR 744/104 Dam Production 5   NR   103 MGD Production 5   NR   99
CONNELLY BLACK GRANITE <b>CAIN GRANITE JOETTE 0715</b> CAIN JOETTE 0710		
ADG./Ratio   365 Wt/YR   WDA   RFI   RFI EPD   DMI EPD   EFF Rat   Final Wt.   MBT Ind   SCR 3.56/105   1204/103   3.24   -0.15   -0.1564   -0.01   106   1260   105   36.5		
CED   BW   WW   MILK   YW   MARB   REA   FAT   SW   SB 10   1.5   63   30   111   0.54   0.61   0.01   62   146		



**10-T RENOVATION POWER 73** | Group 2 | Class 2 | CONT# 10

DOB: 1/15/2023 | TATTOO: 73 | REG#: 20814133

Consignor: 10-T Farms

SAV RENOWN 3439 <b>SAV RENOVATION 6822</b> SAV MADAME PRIDE 0151	RITO 707 OF IDEAL 3407 7075 SAV BLACKCAP MAY 4136 SAV 004 DENSITY 4336 SAV MADAME PRIDE 0075 POSS EASY IMPACT 0119 POSS ERICA 004 PA FULL POWER 1208 10-T RACHEL'S ANSWER 253	BW   WW 79   600 205 WT / NR 720/110 Dam Production 2   NR   108 MGD Production 2   NR   100
POSS ELEMENT 215 <b>10-T ELEMENT POWER 179</b> 10-T RACHEL POWER 295		
ADG./Ratio   365 Wt/YR   WDA   RFI   RFI EPD   DMI EPD   EFF Rat   Final Wt.   MBT Ind   SCR 3.56/105   1180/100   3.17   4.41   0.3797   0.37   87   1290   101   34.5		
CED   BW   WW   MILK   YW   MARB   REA   FAT   SW   SB 0   1.5   66   26   111   0.37   0.34   0.05   67   104		



**10-T THUNDER TOWN 233** | Group 2 | Class 2 | CONT# 7

DOB: 1/24/2023 | TATTOO: 233 | REG#: 20814131

Consignor: 10-T Farms

GAR ASHLAND <b>GAR HOME TOWN</b> CHAIR ROCK SURE FIRE 6095	GAR EARLY BIRD CHAIR ROCK AMBUSH 1018 GAR SURE FIRE CHAIR ROCK PROGRESS 3005 CONNELLY CONSENSUS 7229 EURA ELGA OF CONANGA 9109 CONNELLY THUNDER 10-T FAMOUS LINE 42	BW   WW 88   562 205 WT / NR 689/103 Dam Production 3   NR   105 MGD Production 5   NR   107
CONNELLY BLACK GRANITE <b>10-T GRANITE THUNDER 508</b> 10-T 42 FAMOUS THUNDER 142		
ADG./Ratio   365 Wt/YR   WDA   RFI   RFI EPD   DMI EPD   EFF Rat   Final Wt.   MBT Ind   SCR 3.11/92   1158/99   3.18   -1.19   -0.1605   -0.07   99   1265   98   36		
CED   BW   WW   MILK   YW   MARB   REA   FAT   SW   SB 6   1.6   74   21   127   0.83   1.1   0   66   171		

This is a typical Renovation son which means he has bone, muscle and body capacity. His dam has an excellent udder and is a consistent producer of quality calves. • Selling 2/3 interest and full possession.

The dam side of this pedigree brings elite maternal traits while the sire adds excellent carcass traits. The scan data confirms this bull will improve carcass genetics. The dam has an excellent udder is fertile and a easy fleshing cow. • Selling 2/3 interest and full possession.



**10-T COLONEL ROCK 253** | Group 2 | Class 2 | CONT# 7

DOB: 1/30/2023 | TATTOO: 253 | REG#: 20814132

Consignor: 10-T Farms

KCF BENNETT SOUTHSIDE <b>KCF BENNETT THEROCK A473</b> KCF MISS PROTEGE W148	NICHOLS EXTRA K205 KCF MISS 208 S11 GAR-EGL PROTEGE BREELA OF CONANGA 3991 BALDRIDGE XPAND X743 BALDRIDGE ISABEL Y69 LONE STAR ADVANTAGE E753 10-T MOONSHINE'S ANSWER 71	BW   WW 87   588 205 WT / NR 763/115 Dam Production 2   NR   113 MGD Production 2   NR   103
BALDRIDGE COLONEL C251 <b>10-T MOONSHINE COLONEL 499</b> 10-T LONE STAR MOONSHINE 63		
ADG./Ratio   365 Wt/YR   WDA   RFI   RFI EPD   DMI EPD   EFF Rat   Final Wt.   MBT Ind   SCR 4.41/130   1251/107   3.37   0.84   0.347   0.5   103   1320   114   36.5		
CED   BW   WW   MILK   YW   MARB   REA   FAT   SW   SB 6   1.4   83   25   138   0.95   0.54   0.03   78   157		

This Lot is a proven mating for maternal, carcass and performance traits. I retained his full blood brother in my herd as he was the top performing bull in 2021. These bulls are sound and structurally correct. Note this bull's excellent scan results. • Selling 2/3 interest and full possession.



**SANDMAN GUARANTEE J20-K97** | Group 2 | Class 1 | CONT# 7

DOB: 12/26/2022 | TATTOO: K97 | REG#: \*20713211

Consignor: Sandman Cattle Inc.

CONNELLY PAYRAISE <b>CRAWFORD GUARANTEE 9137</b> CRAWFORD MS ARMORY D40	BASIN PAYWEIGHT 1682 PRIDE FAIR OF CONANGA 351 CONNELLY ARMORY GAR NEW DAY N2290 SYDGEN EXCEED 3223 SYDGEN RITA 2618 BALDRIDGE BEAST MODE B074 SANDMAN RITA 4023-E9	BW   WW 61   565 205 WT / NR 599/101 Dam Production 1   NR   101 MGD Production 1   NR   101
SYDGEN ENHANCE <b>SANDMAN RITA G106-J20</b> SANDMAN RITA E9-G106		
ADG./Ratio   365 Wt/YR   WDA   RFI   RFI EPD   DMI EPD   EFF Rat   Final Wt.   MBT Ind   SCR 3.96/122   1094/97   2.79   -1.23   0.0469   0.11   112   1190   108   38		
CED   BW   WW   MILK   YW   MARB   REA   FAT   SW   SB 15   -2.2   75   35   136   0.68   0.46   0.02   85   142		

A heifer bull with exceptional performance. BW EPD of -2.1 with an actual birth weight of 61. MBT eff ratio of 112 and ADG ratio of 122.



**SANDMAN PEYTON F10-L5** | Group 2 | Class 1 | CONT# 7

DOB: 1/2/2023 | TATTOO: L5 | REG#: \*20713193

Consignor: Sandman Cattle Inc.

QUAKER HILL MANNING 4EX9 <b>EWA PEYTON 642</b> EWA 444 OF 968 PROGRESS	EXAR DENVER 2002B QUAKER HILL BLACKCAP 0A32 GAR PROGRESS EDGEWOOD LADY 968 HA OUTSIDE 3008 HA BLACKCAP LADY 1602 CB BLOCK PARTY 156 WOODHILL EVERGREEN R53-U181	BW   WW 76   702 205 WT / NR 673/113 Dam Production 3   NR   106 MGD Production 6   NR   99
HA COWBOY UP 5405 <b>SANDMAN EVERGREEN B1-F10</b> SANDMAN EVERGREEN U181-B1		
ADG./Ratio   365 Wt/YR   WDA   RFI   RFI EPD   DMI EPD   EFF Rat   Final Wt.   MBT Ind   SCR 4.14/127   1095/98   2.94   2.56   0.3784   0.47   107   1235   111   37		
CED   BW   WW   MILK   YW   MARB   REA   FAT   SW   SB 11   0.6   88   16   144   0.95   0.42   0.03   75   153		

Dam is out of the Evergreen cow family from Woodhill Farms. Great Granddam is the donor female U181. Midland ADG ratio of 127.



**SANDMAN PEYTON 7820-L11** | Group 2 | Class 2 | CONT# 7

DOB: 1/5/2023 | TATTOO: L11 | REG#: \*20713192

Consignor: Sandman Cattle Inc.

QUAKER HILL MANNING 4EX9 <b>EWA PEYTON 642</b> EWA 444 OF 968 PROGRESS	EXAR DENVER 2002B QUAKER HILL BLACKCAP 0A32 GAR PROGRESS EDGEWOOD LADY 968 BASIN PAYWEIGHT 1682 BASIN ERICA 2223 AAR TEN X 7008 SA FABIUS BARBARAMERE 1920	BW   WW 80   615 205 WT / NR 596/100 Dam Production 4   NR   109 MGD Production 2   NR   113
BASIN BONUS 4345 <b>2XL BARBARAMERE 7820</b> FABIUS BARBARAMERE 3120		
ADG./Ratio   365 Wt/YR   WDA   RFI   RFI EPD   DMI EPD   EFF Rat   Final Wt.   MBT Ind   SCR 3.56/105   1004/85   2.71   -0.29   0.2072   0.14   99   1130   97   34		
CED   BW   WW   MILK   YW   MARB   REA   FAT   SW   SB 6   1.9   75   32   130   1.01   0.71   0.07   74   172		

This is the 3rd bull in a row from the dam 7820 to perform well at Midland; Her 2022 Bull was Champion ADG, In 2023 her calf was top MBT Indexing bull ratio of 117 and ADG ratio of 140.

**281** | **HRA GUARANTEED 308** | Group 2 | Class 1 | CONT# 1 | **ANGUS**  
 DOB: 2/11/2023 | TATTOO: 308 | REG#: 20784667  
 Consignor: Hershey Ranch Angus

CONNEALY PAYRAISE <b>CRAWFORD GUARANTEE 9137</b> CRAWFORD MS ARMORY D40  CASINO BOMBER N33 <b>HRA BOMBETTE 001</b> MISS JT ANNIE 866		BASIN PAYWEIGHT 1682 PRIDE FAIR OF CONANGA 351 CONNEALY ARMORY GAR NEW DAY N2290 KM BROKEN BOW 002 CASINO ANNIE K48 GAR SURE FIRE MISS JT DEMI 335		BW 70 WW 712 205 WT / NR 676/100 Dam Production 2   NR   92 MGD Production 3   NR   104					
ADG./Ratio	365 Wt/YR	WDA	RFI	RFI EPD	DMI EPD	EFF Rat	Final Wt.	MBT Ind	SCR
3.02/93	1100/98	2.83	-1.21	-0.0318	-0.07	96	1075	97	36
CED	BW	WW	MILK	YW	MARB	REA	FAT	SW	SB
12	-0.6	71	22	128	0.67	0.56	-0.01	67	151

**282** | **HRA MARBLED 310** | Group 2 | Class 1 | CONT# 5 | **ANGUS**  
 DOB: 2/11/2023 | TATTOO: 310 | REG#: \*20784668  
 Consignor: Hershey Ranch Angus

VAR LEGEND 5019 <b>SCHAACK MARBLE 8351</b> WOODSIDE RITA 4P10 OF 1351  MCD SINGLE STEP 6122 <b>HRA MISS STEPPY 913</b> HRA ACTIVE MISS 1503		VAR DISCOVERY 2240 PF CC&7 HENRIETTA PRIDE 1044 GAR PROPHET GOODE COMPLETE 1351 BASIN PAYWEIGHT 107S BLACKSTONE LADY 1116 RB ACTIVE DUTY 010 HRA TIMELY 1205		BW 78 WW 801 205 WT / NR 733/110 Dam Production 2   NR   105 MGD Production 4   NR   107					
ADG./Ratio	365 Wt/YR	WDA	RFI	RFI EPD	DMI EPD	EFF Rat	Final Wt.	MBT Ind	SCR
3.65/112	1222/109	3.21	0.99	0.3084	0.45	98	1220	107	38
CED	BW	WW	MILK	YW	MARB	REA	FAT	SW	SB
9	0.4	74	25	134	1.08	0.36	0.05	65	165

**283** | **GSAR DOLLAR UP 302** | Group 2 | Class 2 | CONT# 1 | **ANGUS**  
 DOB: 2/16/2023 | TATTOO: 302 | REG#: +\*20740856  
 Consignor: Gem State Angus Ranch

SITZ UPWARD 307R <b>SITZ DOLLAR UP 489Z</b> SITZ BARBARAMERE JET 52U  SAV PRIORITY 7283 <b>RIVERBEND LADY B1667</b> SANDPOINT LADY 9816		CONNEALY ONWARD SITZ HENRIETTA PRIDE 81M GAR RETAIL PRODUCT SITZ BARBARAMERE JET 124M SAV FINAL ANSWER 0035 SAV BLACKCAP MAY 5530 CRA BEXTOR 872 5205 608 IDEAL 4465 OF 6807 4286		BW 92 WW 820 205 WT / NR 839/100 Dam Production 5   NR   98 MGD Production 2   NR   110					
ADG./Ratio	365 Wt/YR	WDA	RFI	RFI EPD	DMI EPD	EFF Rat	Final Wt.	MBT Ind	SCR
3.2/95	1253/107	3.4	-0.6	0.1363	0.07	97	1275	99	34.5
CED	BW	WW	MILK	YW	MARB	REA	FAT	SW	SB
-3	3.7	82	23	144	0.62	0.72	-0.01	71	161

Here is a stout made bull with a ton of red meat. He puts together top 10% growth numbers, respectable carcass numbers and stays in the top 4% HP and 2% \$M. His dam is an impressive donor with an impeccable udder. - Selling 2/3 interest and full possession.

**284** | **GSAR STELLARATOR 01N** | Group 2 | Class 1 | CONT# 34 | **ANGUS**  
 DOB: 1/30/2023 | TATTOO: 01N | REG#: 20731185  
 Consignor: Gem State Angus Ranch

SITZ STELLAR 726D <b>SITZ STELLARATOR 659H</b> SITZ ELSIEMERE 3173  BRUIN UPROAR 0070 <b>GSAR BLACKBIRD 11F</b> GSAR BLACKBIRD 17D		MOHNEN SUBSTANTIAL 272 SITZ PRIDE 200B SITZ TEBOW 11860 SITZ ELSIEMERE 3448 SITZ UPWARD 307R FALCON BLACKBIRD 6071 SOO LINE MOTIVE 9016 GSAR BLACKBIRD 914		BW 62 WW 685 205 WT / NR 729/109 Dam Production 4   NR   98 MGD Production 7   NR   98					
ADG./Ratio	365 Wt/YR	WDA	RFI	RFI EPD	DMI EPD	EFF Rat	Final Wt.	MBT Ind	SCR
3.02/93	1134/101	2.88	1.5	0.0764	-0.03	87	1130	98	35
CED	BW	WW	MILK	YW	MARB	REA	FAT	SW	SB
8	1	66	22	101	0.37	0.44	0.08	71	106

A balanced individual with good muscle expression and eye appeal. The cows behind this bull are herd leaders in udder quality. 01N offers low birth, good growth to weaning and disciplined mature growth & top 1% \$M. His daughters will be keepers!

**285** | **GSAR INNOVATION 02N** | Group 2 | Class 1 | CONT# 34 | **ANGUS**  
 DOB: 2/2/2023 | TATTOO: 02N | REG#: 20732117  
 Consignor: Gem State Angus Ranch

CONNEALY IMPRESSION <b>MAR INNOVATION 251</b> MAR FINAL KAHUNA 856  S FOUNDATION 514 <b>GSAR KATIE 02H</b> GV KATIE 499		CONNEALY REFLECTION PEARL PAMMY OF CONANGA 194 SAV FINAL ANSWER 0035 MAR KAHUNA PRECISION 328 674 VISION UNANIMOUS 1418 S LADY ANN 8384 SITZ UPWARD 307R GV KATIE 809		BW 73 WW 695 205 WT / NR 677/101 Dam Production 4   NR   101 MGD Production 3   NR   100					
ADG./Ratio	365 Wt/YR	WDA	RFI	RFI EPD	DMI EPD	EFF Rat	Final Wt.	MBT Ind	SCR
2.84/87	1022/91	2.76	0.68	0.109	0.14	97	1075	94	37.5
CED	BW	WW	MILK	YW	MARB	REA	FAT	SW	SB
8	-0.6	56	26	97	0.59	0.43	0	64	108

Heifer bull candidate out of older genetics that have stood the test of time. Our S Foundation 514 daughters are some of the best feet and udders on the place. He should work in a lot of places and add value to your replacements, top 1% \$M!

**286** | **GSAR STELLARATOR 12N** | Group 2 | Class 2 | CONT# 34 | **ANGUS**  
 DOB: 2/7/2023 | TATTOO: 12N | REG#: \*20731179  
 Consignor: Gem State Angus Ranch

SITZ STELLAR 726D <b>SITZ STELLARATOR 659H</b> SITZ ELSIEMERE 3173  SAV RAINFALL 6846 <b>GSAR BLACKBIRD 08L</b> GSAR BLACKBIRD 11F		MOHNEN SUBSTANTIAL 272 SITZ PRIDE 200B SITZ TEBOW 11860 SITZ ELSIEMERE 3448 COLEMAN CHARLO 0256 SAV BLACKCAP MAY 4136 BRUIN UPROAR 0070 GSAR BLACKBIRD 17D		BW 83 WW 610 205 WT / NR 673/100 Dam Production 1   NR   100 MGD Production 4   NR   98					
ADG./Ratio	365 Wt/YR	WDA	RFI	RFI EPD	DMI EPD	EFF Rat	Final Wt.	MBT Ind	SCR
2.97/88	1100/94	2.81	-1.94	-0.0897	-0.13	106	1080	97	34
CED	BW	WW	MILK	YW	MARB	REA	FAT	SW	SB
-1	3.7	74	30	118	0.22	0.56	0	72	124

He's a performance bull that balances growth and maternal qualities. His young dam is broody and has a bright future in our program. His great granddam is 10 years old and going strong!







**GSAR DOLLAR UP 20N**

Group 2 | Class 2 | CONT# 1

DOB: 2/8/2023 | TATTOO: 20N | REG#: +\*20740144



Consignor: Gem State Angus Ranch

SITZ UPWARD 307R  
**SITZ DOLLAR UP 489Z**  
 SITZ BARBARAMERE JET 52U  
 SAV PRIORITY 7283  
**RIVERBEND LADY B1667**  
 SANDPOINT LADY 9816

CONNELY ONWARD  
 SITZ HENRIETTA PRIDE 81M  
 GAR RETAIL PRODUCT  
 SITZ BARBARAMERE JET 124M  
 SAV FINAL ANSWER 0035  
 SAV BLACKCAP MAY 5530  
 CRA BEXTOR 872 5205 608  
 IDEAL 4465 OF 6807 4286

BW	WW
92	830
205 WT / NR	
825/100	
Dam Production	
5	NR   98
MGD Production	
2	NR   110

ADG./Ratio	365 Wt/YR	WDA	RFI	RFI EPD	DMI EPD	EFF Rat	Final Wt.	MBT Ind	SCR
3.83/113	1302/111	3.54	0.4	0.2141	0.2	100	1355	106	34.5

CED	BW	WW	MILK	YW	MARB	REA	FAT	SW	SB
6	2.3	83	23	139	0.54	0.93	-0.01	78	156

This is our high indexing bull from 2023. He has jumped through all the hoops while on the Midland Bull Test. He provides moderate birth, outstanding growth, a top 2% \$M and 15% \$C. Herd Bull Prospect! - Selling 2/3 interest and full possession.



**GSAR H10 RESOURCE 60N**

Group 2 | Class 2 | CONT# 34

DOB: 3/10/2023 | TATTOO: 60N | REG#: 20728186



Consignor: Gem State Angus Ranch

SAV RESOURCE 1441  
**TT RESOURCE H10**  
 TT LUCKY LADY X05  
 GSAR NICK O'TIME 16Z RT  
**GSAR BLACKBIRD 26E**  
 GSAR BLACKBIRD 25Z

RITO 707 OF IDEAL 3407 7075  
 SAV BLACKCAP MAY 4136  
 GSAR UPWARD 0705  
 TT LUCKY LADY 624  
 LEACHMAN RIGHT TIME  
 GV BLACKBIRD 219  
 SYDGEN CONTRACT 9410  
 GSAR BLACKBIRD 32X

BW	WW
80	670
205 WT / NR	
751/112	
Dam Production	
5	NR   102
MGD Production	
1	NR   105

ADG./Ratio	365 Wt/YR	WDA	RFI	RFI EPD	DMI EPD	EFF Rat	Final Wt.	MBT Ind	SCR
3.24/96	1178/100	3.23	-0.44	0.13	0.24	102	1140	103	36.5

CED	BW	WW	MILK	YW	MARB	REA	FAT	SW	SB
1	3.4	66	37	106	0.36	0.35	0.03	72	97

Sired by our resident herd sire, Resource H10, this bull offers a strong maternal pedigree and a little more frame. His dam does not miss, we have 4 daughters retained in herd.



**RIVERSIDE HOMETOWN 304**

Group 2 | Class 2 | CONT# 1

DOB: 1/25/2023 | TATTOO: 304 | REG#: +\*20743819



Consignor: Riverside Ranch Utah LLC

GAR ASHLAND  
**GAR HOME TOWN**  
 CHAIR ROCK SURE FIRE 6095  
 JINDRA ACCLAIM  
**EPF BLACKCAP 8119**  
 VINTAGE BLACKCAP 5142

GAR EARLY BIRD  
 CHAIR ROCK AMBUSH 1018  
 GAR SURE FIRE  
 CHAIR ROCK PROGRESS 3005  
 JINDRA 3RD DIMENSION  
 JINDRA BLACKBIRD LASSY 1111  
 AAR TEN X 7008 SA  
 VAR BLACKCAP 9319

BW	WW
81	780
205 WT / NR	
783/100	
Dam Production	
	NR
MGD Production	
1	NR   67

ADG./Ratio	365 Wt/YR	WDA	RFI	RFI EPD	DMI EPD	EFF Rat	Final Wt.	MBT Ind	SCR
4.28/127	1237/105	3.24	-0.66	-0.0705	0.17	108	1285	110	35

CED	BW	WW	MILK	YW	MARB	REA	FAT	SW	SB
5	2.8	83	36	155	1.66	1.13	-0.05	76	232

This high growth, efficient Hometown son is sure to add pounds efficiently to your next calf crop. With a 108 Eff ratio and over 4lbs ADG he checks all the boxes. - Selling 2/3 interest and full possession.



SMC Elevate - Sire to Lots 298 & 415

298



**GSAR ROCK 03N**

Group 2 | Class 2 | CONT# 34

DOB: 2/3/2023 | TATTOO: 03N | REG#: \*20733681



Consignor: Gem State Angus Ranch

OCC JUNEAU 807J  
**COLEMAN ROCK 7200**  
 COLEMAN DONNA 714

OCC EMBLazon 854E  
 OCC DIXIE ERICA 903E  
 CONNEALY ONWARD  
 COLEMAN DONNA 386  
 SAV RESOURCE 1441  
 TT LUCKY LADY X05  
 GSAR NICK O'TIME 16Z RT  
 GSAR BLACKBIRD 25Z

BW	WW
80	720
205 WT / NR	
741/110	
Dam Production	
2	NR   108
MGD Production	
5	NR   102

ADG./Ratio	365 Wt/YR	WDA	RFI	RFI EPD	DMI EPD	EFF Rat	Final Wt.	MBT Ind	SCR
3.74/111	1218/104	3.21	2.27	0.4576	0.54	95	1245	105	37.5

CED	BW	WW	MILK	YW	MARB	REA	FAT	SW	SB
8	1.9	74	33	124	0.1	0.66	-0.03	75	109

Sired by the popular Coleman Rock, this calf has been a standout since day one. He has always been masculine and soft made. He offers a strong maternal pedigree stacking up Rock, Resource & Right Time, keep his daughters! - Selling 2/3 interest and full possession.



**RIVERSIDE SURPASS 307**

Group 2 | Class 1 | CONT# 2

DOB: 1/26/2023 | TATTOO: 307 | REG#: +\*20765146



Consignor: Riverside Ranch Utah LLC

TEX PLAYBOY 5437  
**BJ SURPASS**  
 BJ PROPHET 5275

BASIN PAYWEIGHT 1682  
 RITA 1C43 OF 9M26 COMPLETE  
 GAR PROPHET  
 BJ COMPLETE 1165  
 GAR EARLY BIRD  
 HPCA 5050 G191  
 SYDGEN ENHANCE  
 SYDGEN MO BLACKBIRD 5082

BW	WW
75	771
205 WT / NR	
739/100	
Dam Production	
1	NR   81
MGD Production	
5	NR   98

ADG./Ratio	365 Wt/YR	WDA	RFI	RFI EPD	DMI EPD	EFF Rat	Final Wt.	MBT Ind	SCR
3.78/116	1152/103	3.11					1230	100	35.5

CED	BW	WW	MILK	YW	MARB	REA	FAT	SW	SB
14	-0.9	73	33	128	1.35	0.65	-0.01	81	173

Heifer safe son of BJ Surpass, a maternal giant. He comes with added carcass value 1.3 Marbling EPD - Selling 2/3 interest and full possession.



**RIVERSIDE ELEVATE 305**

Group 2 | Class 2 | CONT# 2

DOB: 1/25/2023 | TATTOO: 305 | REG#: \*20733416



Consignor: Riverside Ranch Utah LLC

SITZ RESILIENT 10208  
**SMC ELEVATE**  
 SMC LUCY 7075

SITZ STELLAR 726D  
 SITZ MISS BURGESS 1856  
 CONNEALY BLACK GRANITE  
 SMR LUCY 3006  
 QUAKER HILL RAMPAGE 0A36  
 JAZZED OF CONANGA 4660  
 CONNEALY CONFIDENCE 0100  
 CCC BURGESS 9203

BW	WW
88	680
205 WT / NR	
666/91	
Dam Production	
2	NR   97
MGD Production	
7	NR   100

ADG./Ratio	365 Wt/YR	WDA	RFI	RFI EPD	DMI EPD	EFF Rat	Final Wt.	MBT Ind	SCR
3.33/98	1035/88	2.75	3.7	0.216	0.22	90	1090	92	34

CED	BW	WW	MILK	YW	MARB	REA	FAT	SW	SB
10	-0.1	62	26	110	0.77	1.16	0.03	68	140

This Heifer bull by SMC Elevate is an exciting prospect. Use him at those high elevations and keep every daughter. - Selling 2/3 interest and full possession.





Baldco EmuLota 606 - Granddam of Lot 300

300

**300** | **MARDA CONGRESS 395** | Group 2 | Class 1 | **CONT# 17** |  
 | **DOB:** 2/3/2023 | **TATTOO:** 395 | **REG#:** \*20702560 | **ANGUS**   
*Consigner:* Marda Angus Farm LLC

GAR HOME TOWN		GAR ASHLAND		BW	WW				
<b>CROUCH CONGRESS</b>		CHAIR ROCK SURE FIRE 6095		67	574				
CAV LADY UNANIMOUS 2145-5214		VISION UNANIMOUS 1418		205 WT / NR					
DL DUALY		RB LADY STERLING 890-2145		671/112					
<b>MARDA EMULOTA 120</b>		DL SONIC 444		Dam Production					
BALDCO EMULOTA 606		DL INCENTIVE 2103		1	NR				
		BARSTOW CASH		MGD Production					
		JMB EMULOTA 013		5	NR				
				104					
ADG./Ratio	365 Wt/YR	WDA	RFI	RFI EPD	DMI EPD	EFF Rat	Final Wt.	MBT Ind	SCR
3.78/116	1137/101	2.95	-2.25	0.1434	0.4	113	1145	111	34.5
CED	BW	WW	MILK	YW	MARB	REA	FAT	SW	SB
10	-0.2	96	17	157	1.1	1.03	0.01	82	181

A maternal grandson of Baldco Emulota 606 who traces back to the mother of JBM Traction. A well balanced EPD bull sired by the increasingly popular Crouch Congress. • **Selling 2/3 interest and full possession.**



Marda Blackbird 718 - Dam of Lots 302 & 303

302



Marda Iconic 285 - Maternal brother to Lots 302 & 303

303

**302** | **MARDA CRAFTSMAN 3101** | Group 2 | Class 2 | **CONT# 2** |  
 | **DOB:** 2/12/2023 | **TATTOO:** 3101 | **REG#:** +\*20696151 | **ANGUS**   
*Consigner:* Marda Angus Farm LLC

SITZ RESILIENT 10208		SITZ STELLAR 726D		BW	WW				
<b>CONNEALY CRAFTSMAN</b>		SITZ MISS BURGESS 1856		58	514				
BLACK CATHY OF CONANGA 8521		CONNEALY NIOBRARA 5451		205 WT / NR					
BASIN PAYWEIGHT 107S		BLACK CARLA OF CONANGA 450		598/98					
<b>MARDA BLACKBIRD 718</b>		VERMILION PAYWEIGHT J847		Dam Production					
MF BLACKBIRD 51		BASIN LUCY 3829		3	NR				
		CONNEALY RIGHT ANSWER 746		MGD Production					
		MF BLACKBIRD 82		5	NR				
				113					
ADG./Ratio	365 Wt/YR	WDA	RFI	RFI EPD	DMI EPD	EFF Rat	Final Wt.	MBT Ind	SCR
3.15/93	999/85	2.65	-0.71	0.0123	0.08	100	1005	98	34
CED	BW	WW	MILK	YW	MARB	REA	FAT	SW	SB
6	1.7	82	40	142	0.62	0.64	0.02	87	141

Talk about a stacked pedigree! A son of Marda Blackbird 718, who we sold this past fall for \$25,000 to Powers Angus Ranch. Maternal brothers include the \$13,000 Marda Black River 273. 3101 has a high Heifer Pregnancy EPD and is in the top 3% for \$M. • **Selling 2/3 interest and full possession.**

**303** | **MARDA CRAFTSMAN 3103** | Group 2 | Class 1 | **CONT# 2** |  
 | **DOB:** 2/17/2023 | **TATTOO:** 3103 | **REG#:** +\*20696152 | **ANGUS**   
*Consigner:* Marda Angus Farm LLC

SITZ RESILIENT 10208		SITZ STELLAR 726D		BW	WW				
<b>CONNEALY CRAFTSMAN</b>		SITZ MISS BURGESS 1856		72	538				
BLACK CATHY OF CONANGA 8521		CONNEALY NIOBRARA 5451		205 WT / NR					
BASIN PAYWEIGHT 107S		BLACK CARLA OF CONANGA 450		621/102					
<b>MARDA BLACKBIRD 718</b>		VERMILION PAYWEIGHT J847		Dam Production					
MF BLACKBIRD 51		BASIN LUCY 3829		3	NR				
		CONNEALY RIGHT ANSWER 746		MGD Production					
		MF BLACKBIRD 82		5	NR				
				113					
ADG./Ratio	365 Wt/YR	WDA	RFI	RFI EPD	DMI EPD	EFF Rat	Final Wt.	MBT Ind	SCR
3.47/107	1019/91	2.74	-0.77	0.036	0.16	105	1025	105	34.5
CED	BW	WW	MILK	YW	MARB	REA	FAT	SW	SB
12	0.4	76	38	128	0.61	0.61	0.02	87	119

A full brother to Lot 302. 3103 is in the top 1% for \$M and Heifer Pregnancy EPD. Daughters of these brother's will be the keeping kind! • **Selling 2/3 interest and full possession.**



**304** | **LONE OAK PACIFIC 2301** | Group 2 | Class 2 | **CONT# 3** |  
 | **DOB:** 2/15/2023 | **TATTOO:** 2301 | **REG#:** \*20732232 | **HOSOK**   
*Consigner:* Lone Oak Angus

HOOVER NO DOUBT		MOGCK BULLSEYE		BW	WW				
<b>STERLING PACIFIC 904</b>		MISS BLACKCAP ELLSTON J2		75	715				
BALDRIDGE ISABEL B082		GAR PROPHET		205 WT / NR					
KR PACESETTER		BALDRIDGE ISABEL Y69		855/110					
<b>MARDA ASTI 11</b>		RBM STEP AHEAD C80		Dam Production					
MARDA ASTI 732		KR BLACKBIRD 4295		NR					
		BALDRIDGE WILLIE Y34		MGD Production					
		MF ASTI 016		4	NR				
				112					
ADG./Ratio	365 Wt/YR	WDA	RFI	RFI EPD	DMI EPD	EFF Rat	Final Wt.	MBT Ind	SCR
2.84/84	1220/104	3.09	-1.15	0.2291	0.36	99	1160	99	36.5
CED	BW	WW	MILK	YW	MARB	REA	FAT	SW	SB
3	3.4	99	25	165	0.76	0.64	0.03	81	158





Dam of Lot 305 - Flush sister to the dam of Lot 159

305



Sire: Schiefelbein Gable 311

307

**305** **BYERGO GRENADE 379** | Group 2 | Class 1 | CONT# 3 |  
 | DOB: 2/27/2023 | TATTOO: 379 | REG#: 20727509 | **ANGUS**  
 Consignor: **Byergo Beef Genetics, LLC**

CASINO BOMBER N33 <b>EXAR GRENADE 9152B</b> EXAR MERLE 7441	KM BROKEN BOW 002 CASINO ANNIE K48 SITZ TOP GAME 561X EXAR MERLE 2550 OCC EMBLAZON 854E SH FOREVER LADY 3124 5118 SYDGEN CC&7 BYERGO CLOVER 850	BW 83   WW 635 205 WT / NR 675/103 Dam Production 2   NR   107 MGD Production 3   NR   112
LD EMBLAZON 999 <b>BYERGO CLOVER 797</b> BYERGO CLOVER 150		
ADG./Ratio 3.29/101   365 Wt/YR 1114/99   WDA 3.06   RFI -0.44   RFI EPD 0.12   DMI EPD 0.16   EFF Rat 99   Final Wt. 1115   MBT Ind 101   SCR 31.5		
CED 4   BW 1   WW 82   MILK 30   YW 146   MARB 0.51   REA 1.11   FAT -0.02   SW 74   SB 183		

Negative RFI and lower DMI, non-creep feed bull with top 4% RADG and moderate DMI EPDs. Top 10% WW, YW, DOC, HS, CW, RE, & \$F EPDs. Emblazon 999 dam does a nice job raising calves.

**307** **2BL GABLE 375** | Group 2 | Class 2 | CONT# 2 |  
 | DOB: 1/26/2023 | TATTOO: 375 | REG#: \*20638918 | **ANGUS**  
 Consignor: **2 Bar Livestock**

SITZ RESILIENT 10208 <b>SCHIEFELBEIN GABLE 311</b> FROSTY ELBA LIZZY 5569	SITZ STELLAR 726D SITZ MISS BURGESS 1856 SCHIEFELBEIN WHAM 686 FROSTY ELBA LIZZY 3565 S POWERPOINT WS 5503 EA EMBLYNETTE 5345 PEAK DOT BOLD 204U QUEEN MOTHER OF PEAK DOT293Y	BW 70   WW 797 205 WT / NR 784/106 Dam Production 1   NR   106 MGD Production   NR
ELLINGSON PROPOSITION 7103 <b>PEAK DOT QUEEN 427J</b> QUEEN MOTHER OF PEAK DOT293Y		
ADG./Ratio 2.93/87   365 Wt/YR 1161/99   WDA 2.93   RFI   RFI EPD   DMI EPD   EFF Rat   Final Wt. 1160   MBT Ind 97   SCR 36.5		
CED 7   BW 1.2   WW 80   MILK 19   YW 146   MARB 0.89   REA 0.44   FAT 0.03   SW 65   SB 153		

A powerful Gable son showing explosive birth to wean growth, while being raised in a commercial setting. An absolute standout in our herd. - Selling 2/3 interest and full possession.

**309** **SILVER STATE EAGLE 3081** | Group 2 | Class 2 | CONT# 36 |  
 | DOB: 3/20/2023 | TATTOO: 3081 | REG#: \*20673542 | **ANGUS**  
 Consignor: **Hone Ranch**

GRANGER BLACK EAGLE 822 <b>GRANGER BLACK EAGLE 005</b> GRANGER PRIDE 374	GRANGER GREAT FALLS 630 GRANGER PRIDE RACHEL 685 HOOVER DAM GRANGER PRIDE 180 CONNEALY ARSENAL 2174 RAF MISS DIANE 523 SAV BISMARCK 5682 SILVER STATE DIXIE QUEEN 211	BW 84   WW 490 205 WT / NR 726/108 Dam Production 2   NR   104 MGD Production 5   NR   102
RAF ARSENAL 806 <b>SILVER STATE DIXIE QUEEN 023</b> SILVER STATE DIXIE QUEEN 444		
ADG./Ratio 3.38/100   365 Wt/YR 1188/101   WDA 3.18   RFI 0.9   RFI EPD 0.1555   DMI EPD 0.25   EFF Rat 99   Final Wt. 1090   MBT Ind 102   SCR 36		
CED 8   BW 2.8   WW 80   MILK 24   YW 136   MARB 0.25   REA 0.39   FAT 0.03   SW 68   SB 109		

**310** **SILVER STATE BLACK EAGLE 308** | Group 2 | Class 2 | CONT# 36 |  
 | DOB: 3/22/2023 | TATTOO: 3082 | REG#: 20673543 | **ANGUS**  
 Consignor: **Hone Ranch**

GRANGER BLACK EAGLE 822 <b>GRANGER BLACK EAGLE 005</b> GRANGER PRIDE 374	GRANGER GREAT FALLS 630 GRANGER PRIDE RACHEL 685 HOOVER DAM GRANGER PRIDE 180 AAR TEN X 7008 SA SILVER STATE QUEEN 564 QV ANGUS VALLEY 5028 SILVER STATE BACHLE 524	BW 86   WW 554 205 WT / NR 831/124 Dam Production 2   NR   106 MGD Production 3   NR   99
SILVER STATE TEN X 310 <b>SILVER STATE BACHLE 0016</b> SILVER STATE BACHLE 777		
ADG./Ratio 3.96/117   365 Wt/YR 1336/114   WDA 3.55   RFI -0.9   RFI EPD 0.0422   DMI EPD 0.19   EFF Rat 105   Final Wt. 1210   MBT Ind 113   SCR 36		
CED 3   BW 2.4   WW 88   MILK 17   YW 155   MARB 0.26   REA 1.23   FAT 0.04   SW 64   SB 161		



Sire to Lot#311 LA Renowned Jesse 1620 high performing bull in our 2020 program, pictured coming off cows as a 3 yr old.

311

**311** **LA JESSE'S DUTY 423** | Group 2 | Class 2 | CONT# 2 |  
 | DOB: 2/20/2023 | TATTOO: 423 | REG#: \*20726481 | **ANGUS**  
 Consignor: **Lutchka Angus**

SAV RENOWN 3439 <b>LA RENOWN JESSE 1620</b> LA INCENTIVE JESSIE 3716	RITO 707 OF IDEAL 3407 7075 SAV BLACKCAP MAY 4136 LA INCENTIVE 412 LA COAL JESSIE 1712 WERNER WAR PARTY 2417 BA LADY 6807 305 SAV FINAL ANSWER 0035 LA DIANA 4010	BW 82   WW 844 205 WT / NR 817/103 Dam Production 3   NR   101 MGD Production 4   NR   108
RB TOUR OF DUTY 177 <b>LA DIANA TOUR 117</b> LA DIANA 112		
ADG./Ratio 3.24/96   365 Wt/YR 1223/104   WDA 3.34   RFI   RFI EPD   DMI EPD   EFF Rat   Final Wt. 1240   MBT Ind 101   SCR 36.5		
CED -2   BW 3.3   WW 66   MILK 26   YW 107   MARB 0.28   REA 0.49   FAT -0.02   SW 56   SB 118		

LA Jesse's DUTY 423 comes from two of our oldest cow families. These cows are big footed rugged made sound cattle that grow. With an ADG on cow of 3.93 Lbs, weaning wt of 844lbs. He will put lbs. in your calves.

**313** | **EMB WRANGLER LOS** | Group 2 | Class 2 | **CONT# 18** | **ANGUS**  
 | DOB: 2/12/2023 | TATTOO: L05 | REG#: \*20735810 | **Consignor: Berry Angus**

U-2 COALITION 206C <b>S WRANGLER 830</b> S ERICA 6196	HF SYNDICATE 213Z U2 ERELITE 109Z S WHITLOCK 179 S ERICA 3441	BW   WW 89   726 205 WT / NR 761/103
STEVENSON DALLY UP <b>EMB BUXOM MAID H20</b> RICH BUXOM MAID 3526	PLATTEMERE WEIGH UP K360 STEVENSON LAVILLION 5286 DIAMOND ROUGHSHOD 8A06 R&S BUXOM MAID 4173	Dam Production 2   NR   100 MGD Production 5   NR   103
ADG./Ratio   365 Wt/YR   WDA   RFI   RFI EPD   DMI EPD   EFF Rat   Final Wt.   MBT Ind   SCR 3.02/89   1167/99   3.07   0.73   0.1867   0.13   95   1165   97   36	CED   BW   WW   MILK   YW   MARB   REA   FAT   SW   SB 10   0.8   75   18   132   0.6   0.63   0.04   66   146	

This S Wrangler 830 son will keep mature frame score in check without sacrificing growth and weaning weight.

**315** | **EMB PROFOUND L13** | Group 2 | Class 1 | **CONT# 18** | **ANGUS**  
 | DOB: 3/7/2023 | TATTOO: L13 | REG#: \*20735813 | **Consignor: Berry Angus**

SITZ STELLAR 726D <b>SITZ PROFOUND 680G</b> SITZ EPPONIA 223C	MOHNEN SUBSTANTIAL 272 SITZ PRIDE 200B SITZ UPWARD 9873 SITZ EPPONIA 31Z DIAMOND IN THE ROUGH DIAMOND BLACKCAP 63U8 DIAMOND PAYLOAD 982S R&S BUXOM MAID 1164	BW   WW 83   692 205 WT / NR 755/102
DIAMOND ROUGHSHOD 8A06 <b>RICH BUXOM MAID 3526</b> R&S BUXOM MAID 4173		Dam Production 5   NR   103 MGD Production 4   NR   96
ADG./Ratio   365 Wt/YR   WDA   RFI   RFI EPD   DMI EPD   EFF Rat   Final Wt.   MBT Ind   SCR 3.69/113   1202/107   3.3   -3.9   -0.0919   -0.05   117   1175   110   35.5	CED   BW   WW   MILK   YW   MARB   REA   FAT   SW   SB 5   -1.5   60   20   112   0.52   0.33   0.01   52   130	

This calving ease Profound 680G son has impressed with his growth from birth to yearling. L13's productive dam has a lifetime birth ratio of 99 and an average calving interval of 356 days on 6 calves.

**317** | **ALPINE CONTINUITY 312** | Group 2 | Class 1 | **CONT# 7** | **ANGUS**  
 | DOB: 3/20/2023 | TATTOO: 312 | REG#: 20777668 | **Consignor: Alpine Angus**

SITZ PROFILE 1160 <b>SITZ CONTINUITY</b> SITZ ERICA EVERELDA 2007	MOHNEN SUBSTANTIAL 272 SITZ BLACKBIRD 334 SITZ LOGO 12964 SITZ ERICA EVERELDA 2655 CONNEALY JUDGMENT KG MISS MAGIC 1443 OX BOW OZZIE 3233 ALPINE HEATHER LASS 405	BW   WW 75   720 205 WT / NR 889/115
KG JUSTIFIED 3023 <b>ALPINE HEATHER LASS J03</b> ALPINE HEATHER LASS 907		Dam Production 1   NR   115 MGD Production 3   NR   98
ADG./Ratio   365 Wt/YR   WDA   RFI   RFI EPD   DMI EPD   EFF Rat   Final Wt.   MBT Ind   SCR 3.42/105   1315/117   3.41   1.08   0.136   0.04   92   1170   107   35.5	CED   BW   WW   MILK   YW   MARB   REA   FAT   SW   SB 7   0.4   79   28   135   0.36   0.4   0.02   71   119	

**319** | **FF PATRIACH WINDY 363J** | Group 2 | Class 1 | **CONT# 25** | **ANGUS**  
 | DOB: 3/1/2023 | TATTOO: 363J | REG#: 20649637 | **Consignor: FF Ranch**

SS NIAGARA Z29 <b>TEHAMA PATRIARCH F028</b> TEHAMA ELITE BLACKBIRD D826	HOOVER DAM JET SS X144 CONNEALY THUNDER TEHAMA ELITE BLACKBIRD Z630 B BAR WINDY 98 CSAR ELLUNA 802 COLEMAN UPWARD 140 BVR BETSY 122	BW   WW 82   659 205 WT / NR 695/108
CS WINDY 3088 <b>FF WINDY BETSY 63J</b> BVR BETSY 302		Dam Production 4   NR   107 MGD Production 7   NR   111
ADG./Ratio   365 Wt/YR   WDA   RFI   RFI EPD   DMI EPD   EFF Rat   Final Wt.   MBT Ind   SCR 3.38/104   1159/103   3.19   -2.91   -0.0003   0.07   114   1155   107   38	CED   BW   WW   MILK   YW   MARB   REA   FAT   SW   SB 5   -0.6   65   28   115   0.45   0.13   0.03   66   114	

Feed Efficient (MBT ratio 114) Calving Ease bull to add pounds & replacement heifers. -2.91 RFI with Longevity from 8yr cow and 11yr maternal grand dam. MBT ratio 107 & 2023 brother MBT ratio 107. Top genomics=7% BW, 5% SC, 21% PAP, 7% HP, 4% CEM. weaning ratio 108.

**314** | **EMB CASCADE L06** | Group 2 | Class 2 | **CONT# 18** | **ANGUS**  
 | DOB: 2/15/2023 | TATTOO: L06 | REG#: \*20735811 | **Consignor: Berry Angus**

SS NIAGARA Z29 <b>MCCABE MYCC CASCADE</b> MYCC WEIGH UP BARBARA 643	HOOVER DAM JET SS X144 PLATTEMERE WEIGH UP K360 MAF BISMARCK BARBARA 361 RAVEN POWERBALL 53 SITZ THUNDERBALL 734E <b>EMB BLACKBIRD J09</b> VERMILION BLACKBIRD 0315	BW   WW 90   769 205 WT / NR 843/114
		Dam Production 1   NR   114 MGD Production 9   NR   105
ADG./Ratio   365 Wt/YR   WDA   RFI   RFI EPD   DMI EPD   EFF Rat   Final Wt.   MBT Ind   SCR 2.84/84   1214/103   3.11           1170   100   37.5	CED   BW   WW   MILK   YW   MARB   REA   FAT   SW   SB 10   0.2   73   35   128   1.01   0.61   0.06   81   154	

This bull was out of a first calf heifer and had the highest weaning weight ratio in his contemporary group. His AngusGS test has him ranking in the 12th percentile for both CED and BW.

**316** | **ALPINE THEDFORD 311** | Group 2 | Class 1 | **CONT# 7** | **ANGUS**  
 | DOB: 3/16/2023 | TATTOO: 311 | REG#: 20777669 | **Consignor: Alpine Angus**

BAR R JET BLACK 5063 <b>HOFFMAN THEDFORD</b> HA RITO LADY 3839	CONNEALY BLACK GRANITE BAR R IRIS ANITA 0113 KG SOLUTION 0018 HA RITO LADY 0622 GDAR GAME DAY 449 OX BOW BLACKBIRD 1139 SAV RESOURCE 1441 ALPINE HEATHER LASS 851	BW   WW 73   720 205 WT / NR 820/106
OX BOW OZZIE 3233 <b>ALPINE HEATHER LASS 907</b> ALPINE HEATHER LASS 405		Dam Production 3   NR   98 MGD Production 1   NR   95
ADG./Ratio   365 Wt/YR   WDA   RFI   RFI EPD   DMI EPD   EFF Rat   Final Wt.   MBT Ind   SCR 3.78/116   1303/116   3.54   -0.4   -0.0507   0.1   106   1230   111   38	CED   BW   WW   MILK   YW   MARB   REA   FAT   SW   SB 15   -1.5   70   29   134   0.55   0.77   0.02   67   157	

**318** | **KA RESILIENT 315** | Group 2 | Class 1 | **CONT# 2** | **ANGUS**  
 | DOB: 3/4/2023 | TATTOO: 315 | REG#: 20794652 | **Consignor: Keller Ranch**

SITZ STELLAR 726D <b>SITZ RESILIENT 10208</b> SITZ MISS BURGESS 1856	MOHNEN SUBSTANTIAL 272 SITZ PRIDE 200B SITZ TOP GAME 561X SITZ MISS BURGESS 4381 CONNEALY TOBIN BECKA GALA OF CONANGA 8281 SAV 8180 TRAVELER 004 MALSONS SAVANNAH 51N	BW   WW 64   655 205 WT / NR 656/100
CONNEALY CONFIDENCE 0100 <b>P/C SAVANNAH 4-15</b> MALSONS SAVANNAH 102W		Dam Production 2   NR   103 MGD Production 2   NR   111
ADG./Ratio   365 Wt/YR   WDA   RFI   RFI EPD   DMI EPD   EFF Rat   Final Wt.   MBT Ind   SCR 3.11/95   1103/98   3.02   -0.26   0.0215   0.12   96   1085   97   33.5	CED   BW   WW   MILK   YW   MARB   REA   FAT   SW   SB 13   -1.7   64   34   115   0.44   0.78   0.03   76   113	

Sure Shot, Sleep all Night Heifer Bull. Dam is a Maternal Sister to Joe Canada. Check out his Low BW and EPD.





**320** FF ENHANCE MANDATE 35K6 | Group 2 | Class 2 | CONT# 25 | DOB: 3/9/2023 | TATTOO: 35K6 | REG#: 20649617 | ANGUS 365 | 

Consignor: FF Ranch

SYDGEN EXCEED 3223 <b>SYDGEN ENHANCE</b> SYDGEN RITA 2618	SYDGEN GOOGOL SYDGEN FOREVER LADY 1255 SYDGEN LIBERTY GA 8627 FOX RUN RITA 9308 HOOVER DAM GC LADY ELBAS 461 SYDGEN MANDATE 6079 BLEVINS RITO LASS 9695	BW   WW 92   680 205 WT / NR 741/115 Dam Production 6   NR   99 MGD Production 1   NR   89
---	--	---

ADG./Ratio	365 Wt/YR	WDA	RFI	RFI EPD	DMI EPD	EFF Rat	Final Wt.	MBT Ind	SCR
3.6/106	1218/104	3.36	-1.54	0.0503	0.08	107	1190	108	37

CED	BW	WW	MILK	YW	MARB	REA	FAT	SW	SB
8	0.7	68	32	128	1.15	0.73	0.02	69	188

Feed Efficient (MBT ratio 107, -1.54 RFI) Bull from 9yr cow with weaning ratio 115 and WDA ratio 107. Excellent carcass traits, ultrasound ratios: IMF 136, RE 110, Rib Fat 119. Top of the breed EPDs: 15% Marb, 10% RADG, 25% \$weaning, 10% Beef, 10% \$Combined

**321** FF ENHANCE THUNDER 3846 | Group 2 | Class 2 | CONT# 25 | DOB: 3/4/2023 | TATTOO: 3846 | REG#: \*20649522 | ANGUS 365 | 

Consignor: FF Ranch

SYDGEN EXCEED 3223 <b>SYDGEN ENHANCE</b> SYDGEN RITA 2618	SYDGEN GOOGOL SYDGEN FOREVER LADY 1255 SYDGEN LIBERTY GA 8627 FOX RUN RITA 9308 BASIN PAYWEIGHT 1682 PAHR RITA Q28 OF 0151 9020 UCC THUNDER 105 UCC MISS IN FOCUS 928	BW   WW 92   638 205 WT / NR 680/105 Dam Production 2   NR   105 MGD Production 4   NR   101
---	--	---

ADG./Ratio	365 Wt/YR	WDA	RFI	RFI EPD	DMI EPD	EFF Rat	Final Wt.	MBT Ind	SCR
3.65/108	1159/99	3.2	1.72	0.3761	0.52	103	1150	104	34

CED	BW	WW	MILK	YW	MARB	REA	FAT	SW	SB
9	1.6	77	31	138	1.38	0.73	0.02	78	200

Bull with excellent balanced traits of maternal, growth and carcass. Out of Payweight daughter and 10yr old maternal grand dam. Top EPDs:15%WW, YW, HP, 10%CEM, 5%Marb, 4%\$Maternal, 10%\$Weaning, 5%\$Beef, 2%\$Combined. Midland Ultrasound ratios: 120IMF, 107RE, 128 Rump Fat.

**323** FF GRANITE FORTITUDE 3873 | Group 2 | Class 1 | CONT# 25 | DOB: 3/1/2023 | TATTOO: 3873 | REG#: \*20648669 | ANGUS 365 | 

Consignor: FF Ranch

GAR-EGL PROTEGE <b>PA FORTITUDE 2500</b> GG CLARA 0171	RITO 112 OF 2536 RITO 616 LB 6807 ISABEL 339 SYDGEN CC&7 GG CLARA 7192 CONNEALY CONSENSUS 7229 EURA ELGA OF CONANGA 9109 LEADORE UPWARD Z23 CCAR DEENA Z235	BW   WW 83   661 205 WT / NR 697/108 Dam Production 2   NR   108 MGD Production 2   NR   98
--	--	--

ADG./Ratio	365 Wt/YR	WDA	RFI	RFI EPD	DMI EPD	EFF Rat	Final Wt.	MBT Ind	SCR
3.29/101	1122/100	3.08	-1.57	-0.5557	-0.57	105	1115	104	36.5

CED	BW	WW	MILK	YW	MARB	REA	FAT	SW	SB
4	1.1	54	19	93	0.59	0.74	-0.04	46	151

Feed Efficient (MBT ratio 105, -1.57 RFI) Calving Ease bull to add pounds, excellent replacement heifers. Sire: PA Fortitude 2500 ranked #1 feed efficient sire over all breeds. Out of a stand out Blk Granite daughter. Top genomic rankings: 2% DMI, 5% claw, 18% angle, 39% PAP, weaning ratio 108.

**324** FF PATRIACH CAPITALIST 3562 | Group 2 | Class 1 | CONT# 25 | DOB: 3/3/2023 | TATTOO: 3562 | REG#: 20642435 | ANGUS 365 | 

Consignor: FF Ranch

SS NIAGARA Z29 <b>TEHAMA PATRIARCH F028</b> TEHAMA ELITE BLACKBIRD D826	HOOVER DAM JET SS X144 CONNEALY THUNDER TEHAMA ELITE BLACKBIRD Z630 SAV FINAL ANSWER 0035 PRIDES PITA OF CONANGA 8821 MYTTY UPWARD X330 UCC MISS FOCUS 623	BW   WW 82   685 205 WT / NR 729/113 Dam Production 5   NR   106 MGD Production 1   NR
---	---	---

ADG./Ratio	365 Wt/YR	WDA	RFI	RFI EPD	DMI EPD	EFF Rat	Final Wt.	MBT Ind	SCR
3.29/101	1183/105	3.25	1.26	0.2574	0.11	89	1170	102	37.5

CED	BW	WW	MILK	YW	MARB	REA	FAT	SW	SB
9	0	79	29	142	0.61	0.54	0.01	77	150

Calving Ease bull that will produce excellent daughters. Out of moderate framed 9yr Capitalist cow with great feet/udder that produced 2023 Midland Bull also. Top of breed EPDs=15% WW, 10%YW, 15% HP, 30% \$maternal, 10% \$weaning. 729# wean wt ratio 113, WDA ratio 110.



**325** FF ENHANCE UPWARD 3465 | Group 2 | Class 2 | CONT# 25 | DOB: 3/4/2023 | TATTOO: 3465 | REG#: \*20642434 | ANGUS 365 | 

Consignor: FF Ranch

SYDGEN EXCEED 3223 <b>SYDGEN ENHANCE</b> SYDGEN RITA 2618	SYDGEN GOOGOL SYDGEN FOREVER LADY 1255 SYDGEN LIBERTY GA 8627 FOX RUN RITA 9308 SITZ UPWARD 307R BAIRDS BLACK LADY P30 BC MATRIX 4132 WILKES 6DQ MOTHER 1361	BW   WW 85   660 205 WT / NR 704/109 Dam Production 5   NR   109 MGD Production 7   NR   93
---	---	--

ADG./Ratio	365 Wt/YR	WDA	RFI	RFI EPD	DMI EPD	EFF Rat	Final Wt.	MBT Ind	SCR
3.56/105	1172/100	3.23	-1.12	0.2299	0.3	108	1160	106	34.5

CED	BW	WW	MILK	YW	MARB	REA	FAT	SW	SB
1	1.9	63	19	113	0.77	0.48	-0.01	50	149

Feed efficient(MBT ratio 108) Bull to add pounds and sire replacement heifers with Longevity. -1.57 RFI from 10yr old Upward Cow with sound feet and udder. 85#BW, Wean wt 704# & ratio 109. Top of the breed genomic rankings: 21%Claw, 36%Angle, 20%HP to complement his MBT feed conversion=5.91.



Dam: Baldrige Evergreen H111

326



Square B Atlantis 8060 Sire of 2355

327

**326** **CC MAN IN BLACK** | Group 2 | Class 2 | CONT# 1 |  
 DOB: 2/16/2023 | TATTOO: L013 | REG#: \*20638938 |  
 Consignor: Curtiss Cattle Co LLC

BAR R JET BLACK 5063 <b>LAR MAN IN BLACK</b> JMB MAXINE TG 2131	CONNEALY BLACK GRANITE BAR R IRIS ANITA 0113 SITZ TOP GAME 561X JMB MAXINE DELUXE 9034 SYDGEN EXCEED 3223 SYDGEN RITA 2618 EF COMMANDO 1366 BALDRIDGE EVERGREEN B755	BW 90   WW 652 205 WT / NR 763/100 Dam Production 2   NR   100 MGD Production 3   NR   102
SYDGEN ENHANCE <b>BALDRIDGE EVERGREEN H111</b> BALDRIDGE EVERGREEN D088		
ADG./Ratio 365 Wt/YR WDA RFI RFI EPD DMI EPD EFF Rat Final Wt. MBT Ind SCR 4.28/127   1297/110   3.49   2.65   0.0796   0.26   103   1310   110   36.5		
CED BW WW MILK YW MARB REA FAT SW SB -2   4.5   97   29   176   1.11   0.96   0.01   72   212		

CC Man in Black has been a stand out from the day he was born. Dam: Baldrige Evergreen H111 has earned her way into the donor pen with this being her second consecutive bull calf testing on the top end of the elite in the breed.

**327** **MIDDLEMIST ATLANTIS 2355** | Group 2 | Class 2 | CONT# 1 |  
 DOB: 3/3/2023 | TATTOO: 2355 | REG#: 20826220 |  
 Consignor: Middlemist Cattle

SAV RAINFALL 6846 <b>SQUARE B ATLANTIS 8060</b> ELBANNA OF CONANGA 1209	COLEMAN CHARLO 0256 SAV BLACKCAP MAY 4136 CONNEALY CONSENSUS ELBASTA OF CONANGA 9703 GEIS BALOO 13'08 KG MISS WIX 0680 CONNEALY RIGHT ANSWER 746 GMAR NEW DESIGN 6056	BW 89   WW 770 205 WT / NR 766/100 Dam Production 2   NR   101 MGD Production 2   NR   103
KG HIGH REGARD 2073 <b>GMAR HIGH REGARD C155</b> GMAR RIGHT ANSWER A500		
ADG./Ratio 365 Wt/YR WDA RFI RFI EPD DMI EPD EFF Rat Final Wt. MBT Ind SCR 4.05/120   1284/109   3.51   0.31   -0.0904   -0.13   103   1265   108   41		
CED BW WW MILK YW MARB REA FAT SW SB 6   3.4   79   38   147   0.24   1.12   0.01   72   150		

Dam is a broody, high performing cow with great feet and udder from the popular Green Mountain Angus herd. Atlantis is known for his deep, easy fleshing offspring backed by a strong maternal pedigree. 2355 ranks the top 3% milk, top 4% RE, top 10% WW, YW, SC, DOC, \$F • Selling 2/3 interest and full possession.

**328** **MIDDLEMIST ACCLAIM 2308** | Group 2 | Class 2 | CONT# 2 |  
 DOB: 2/27/2023 | TATTOO: 2308 | REG#: +\*20830119 |  
 Consignor: Middlemist Cattle

JINDRA 3RD DIMENSION <b>JINDRA ACCLAIM</b> JINDRA BLACKBIRD LASSY 1111	JINDRA DOUBLE VISION JINDRAS SAPPHIRE J 417 CONNEALY IMPRESSION JINDRAS ENCHANTRESS J 102 GAR PREDESTINED SHAMROCKS BEEBEE QUEEN 3095 SITZ UPWARD 307R RIVER HILLS ROSA R300	BW 88   WW 707 205 WT / NR 703/100 Dam Production 6   NR   110 MGD Production 2   NR   121
PA POWER TOOL 9108 <b>KREIN ROSA BETH 537</b> RIVER HILLS ROSA X374		
ADG./Ratio 365 Wt/YR WDA RFI RFI EPD DMI EPD EFF Rat Final Wt. MBT Ind SCR 3.74/111   1267/108   3.46           1260   110   35		
CED BW WW MILK YW MARB REA FAT SW SB 10   -0.4   63   47   129   0.96   0.55   0   71   173		

A long made ET bull from the LK Bar Angus donor cow Krein Rosa Beth 327. Acclaim calves are loaded with length, growth and carcass quality while also excelling for heifer pregnancy and docility. Top 1% Milk, Top 5% PAP, Top 25% CED, BW, YW, RADG, HP, CW, MARB, \$B.

**329** **KREIN COLONEL RHETT** | Group 2 | Class 2 | CONT# 2 |  
 DOB: 2/27/2023 | TATTOO: 2398 | REG#: +\*20798027 |  
 Consignor: LK Bar Angus Ranch

BALDRIDGE XPAND X743 <b>BALDRIDGE COLONEL C251</b> BALDRIDGE ISABEL Y69	HOOVER DAM BALDRIDGE QUEEN S87 STYLES UPGRADE J59 BALDRIDGE ISABEL T935 GAR PREDESTINED SHAMROCKS BEEBEE QUEEN 3095 SITZ UPWARD 307R RIVER HILLS ROSA R300	BW 87   WW 668 205 WT / NR 664/100 Dam Production 6   NR   110 MGD Production 2   NR   121
PA POWER TOOL 9108 <b>KREIN ROSA BETH 537</b> RIVER HILLS ROSA X374		
ADG./Ratio 365 Wt/YR WDA RFI RFI EPD DMI EPD EFF Rat Final Wt. MBT Ind SCR 3.56/105   1176/100   3.21           1170   105   37.5		
CED BW WW MILK YW MARB REA FAT SW SB 7   1.1   75   36   140   0.89   0.44   0   79   140		

ET/brothers from great Rosa Beth cow. Les Craft Angus purchased dam as top selling cow. The Dam is a deep bodied cow with a good udder, feet and disposition. His EPD's rank him in the Top 5% for milk, Top 5% for \$W, Top 10% for YW.



**330** KREIN COLONEL BLACK ICE | Group 2 | Class 2 | CONT# 2 |

DOB: 3/5/2023 | TATTOO: 2399 | REG#: +\*20798028 |

Consignor: LK Bar Angus Ranch

BALDRIDGE XPAND X743 <b>BALDRIDGE COLONEL C251</b> BALDRIDGE ISABEL Y69	HOOVER DAM BALDRIDGE QUEEN S87 STYLES UPGRADE J59 BALDRIDGE ISABEL T935 GAR PREDESTINED SHAMROCKS BEEBEE QUEEN 3095 SITZ UPWARD 307R RIVER HILLS ROSA R300	BW   WW 89   700 205 WT / NR 711/100 Dam Production 6   NR   110 MGD Production 2   NR   121
PA POWER TOOL 9108 <b>KREIN ROSA BETH 537</b> RIVER HILLS ROSA X374		
ADG./Ratio   365 Wt/YR   WDA   RFI   RFI EPD   DMI EPD   EFF Rat   Final Wt.   MBT Ind   SCR 3.02/89   1119/95   3.07   0.24   0.3681   0.45   95   1100   97   36.5		
CED   BW   WW   MILK   YW   MARB   REA   FAT   SW   SB 7   0.5   68   36   121   0.74   0.8   0   81   143		

Maternal power in this bull. ET/brother to 329 from great Rosa Beth cow. Top selling cow to Les Craft Angus. The Dam is a deep bodied cow with good udder, feet and disposition. His EPD's rank him in the Top 3% for \$M, Top 5% for \$W, Top 5% milk.



Dam of L101

**334** JJ SCHECKEL CYCLONE L101 | Group 2 | Class 2 | CONT# 11 |

DOB: 1/25/2023 | TATTOO: L101 | REG#: +\*20714379 |

Consignor: J.J. Scheckel Performance Angus

SAV RAINDANCE 6848 <b>SAV DEEP WATER 8260</b> SAV ELBA 2538	COLEMAN CHARLO 0256 SAV BLACKCAP MAY 4136 SAV 707 RITO 9969 SAV ELBA 1094 SAV IRON MOUNTAIN 8066 SAV MAY 2397 SAV 8180 TRAVELER 004 SAV EMBLYNETTE 7260	BW   WW 83   764 205 WT / NR 674/100 Dam Production 6   NR   102 MGD Production 4   NR   104
SAV ANGUS VALLEY 1867 <b>SAV EMBLYNETTE 3006</b> SAV EMBLYNETTE 5483		
ADG./Ratio   365 Wt/YR   WDA   RFI   RFI EPD   DMI EPD   EFF Rat   Final Wt.   MBT Ind   SCR 3.24/96   1130/96   2.97   -1.83   0.1075   0.05   107   1180   100   37.5		
CED   BW   WW   MILK   YW   MARB   REA   FAT   SW   SB -6   4.7   64   29   108   0.22   0.88   -0.06   51   115		

L101's Sire, SAV Deep Water, was the #1 weaning weight bull of his calf crop at Schaff, weighing 1,066 pounds at 205 days of age. L101's Dam is a past Schaff donor. He will make top end feeder cattle and you'll want to keep every daughter. • Selling 2/3 interest and full possession.



**331** MSU PATRIARCH 335 | Group 2 | Class 1 | CONT# 9 |

DOB: 2/1/2023 | TATTOO: 335 | REG#: +\*20711306 |

Consignor: Michigan State University

SS NIAGARA Z29 <b>TEHAMA PATRIARCH F028</b> TEHAMA ELITE BLACKBIRD D826	HOOVER DAM JET SS X144 CONNELLY THUNDER TEHAMA ELITE BLACKBIRD Z630 EXAR DENVER 2002B QUAKER HILL MANNING 4EX9 <b>MSU RUBY OF TIFFANY 933</b> MSU RUBY OF TIFFANY 515	BW   WW 76   590 205 WT / NR 630/100 Dam Production 1   NR   120 MGD Production 5   NR   103
QUAKER HILL MANNING 4EX9 <b>MSU RUBY OF TIFFANY 933</b> MSU RUBY OF TIFFANY 515	PA SAFEGUARD 021 MSU RUBY OF TIFFANY 203	
ADG./Ratio   365 Wt/YR   WDA   RFI   RFI EPD   DMI EPD   EFF Rat   Final Wt.   MBT Ind   SCR 3.96/122   1109/99   3.06   3.04   0.3002   0.33   101   1195   109   36.5		
CED   BW   WW   MILK   YW   MARB   REA   FAT   SW   SB 9   -0.1   80   34   145   1.01   0.64   0.01   80   188		

**332** MSU PATRIARCH 337 | Group 2 | Class 2 | CONT# 9 |

DOB: 2/1/2023 | TATTOO: 337 | REG#: +\*20711310 |

Consignor: Michigan State University

SS NIAGARA Z29 <b>TEHAMA PATRIARCH F028</b> TEHAMA ELITE BLACKBIRD D826	HOOVER DAM JET SS X144 CONNELLY THUNDER TEHAMA ELITE BLACKBIRD Z630 EXAR DENVER 2002B QUAKER HILL MANNING 4EX9 <b>MSU RUBY OF TIFFANY 933</b> MSU RUBY OF TIFFANY 515	BW   WW 93   620 205 WT / NR 661/100 Dam Production 1   NR   120 MGD Production 5   NR   103
QUAKER HILL MANNING 4EX9 <b>MSU RUBY OF TIFFANY 933</b> MSU RUBY OF TIFFANY 515	PA SAFEGUARD 021 MSU RUBY OF TIFFANY 203	
ADG./Ratio   365 Wt/YR   WDA   RFI   RFI EPD   DMI EPD   EFF Rat   Final Wt.   MBT Ind   SCR 3.92/116   1204/103   3.35   1.17   0.1688   0.13   100   1305   109   36		
CED   BW   WW   MILK   YW   MARB   REA   FAT   SW   SB 6   2.6   89   30   165   0.83   1.09   0.02   78   183		

**335** JJ SCHECKEL CYHAWK L102 | Group 2 | Class 2 | CONT# 39 |

DOB: 1/30/2023 | TATTOO: L102 | REG#: \*20758184 |

Consignor: J.J. Scheckel Performance Angus

SAV RAINFALL 6846 <b>SAV LINEAGE 9576</b> SAV EMBLYNETTE 2369	COLEMAN CHARLO 0256 SAV BLACKCAP MAY 4136 SAV 707 RITO 9969 SAV EMBLYNETTE 7566 ONEILLS EXPEDITION 651 <b>ERICA SCHECKEL C101</b> SCHECKEL ERICA 206	BW   WW 95   790 205 WT / NR 706/148 Dam Production 5   NR   119 MGD Production 5   NR   101
ONEILLS EXPEDITION 651 <b>ERICA SCHECKEL C101</b> SCHECKEL ERICA 206	ONEILLS FOREVER ERLINE 21 SUMMITCREST SKY WALKER 0W17 SUMMITCREST ERICA W132	
ADG./Ratio   365 Wt/YR   WDA   RFI   RFI EPD   DMI EPD   EFF Rat   Final Wt.   MBT Ind   SCR 3.42/101   1128/96   3   -2.09   0.15   0.25   114   1175   107   37.5		
CED   BW   WW   MILK   YW   MARB   REA   FAT   SW   SB -19   8.5   85   23   153   0.45   0.91   -0.02   44   190		

L102's Sire, SAV Linage 9576, is full flush brother to AI bull SAV Bloodline 9578. This above average growth bull has 5 DNA traits int he top 1% of the Breed along with several EPD's in top 1%, He will sire top end calves. • Selling 2/3 interest and full possession.

**336** JJ SCHECKEL BRUISER L104 | Group 2 | Class 2 | CONT# 39 |

DOB: 1/30/2023 | TATTOO: L104 | REG#: \*20758176 |

Consignor: J.J. Scheckel Performance Angus

SAV RAINFALL 6846 <b>SAV LINEAGE 9576</b> SAV EMBLYNETTE 2369	COLEMAN CHARLO 0256 SAV BLACKCAP MAY 4136 SAV 707 RITO 9969 SAV EMBLYNETTE 7566 COLEMAN CHARLO 0256 <b>BLACKCAP MAY SCHECKEL H718</b> SAV BLACKCAP MAY 8835	BW   WW 80   630 205 WT / NR 600/126 Dam Production 1   NR   126 MGD Production 3   NR   78
COLEMAN CHARLO 0256 <b>BLACKCAP MAY SCHECKEL H718</b> SAV BLACKCAP MAY 8835	OCC PAXTON 730P BOHI ABIGALE 6014 SAV REGISTRY 2831 SAV BLACKCAP MAY 4136	
ADG./Ratio   365 Wt/YR   WDA   RFI   RFI EPD   DMI EPD   EFF Rat   Final Wt.   MBT Ind   SCR 2.88/85   1000/85   2.54   -1.34   0.1103   -0.07   100   995   96   36.5		
CED   BW   WW   MILK   YW   MARB   REA   FAT   SW   SB 1   1.9   75   15   133   0.69   0.93   0   58   173		

L104's Sire, SAV Linage 9576, is full flush brother to AI bull SAV Bloodline 9578. This Balanced and above average growth bull has some Breed leading EPD's, He will sire top end calves with data. • Selling 2/3 interest and full possession.

**337 JJ SCHECKEL HAY MAKER L105** Group 2 | Class 2 | **CONT# 11** | **ANGUS 365**

DOB: 1/31/2023 | TATTOO: L105 | REG#: +\*20716625 | *Consignor: J.J. Scheckel Performance Angus*

RITO 707 OF IDEAL 3407 7075 <b>SAV RESOURCE 1441</b> SAV BLACKCAP MAY 4136	RR RITO 707 IDEAL 3407 OF 1418 076 SAV 8180 TRAVELER 004 SAV MAY 2397 ONEILLS RENOVATION ONEILLS ROYAL LADY 56 CIRCLE OAK TRAVELER 524 ONEILLS DELIA 703	BW   WW 102   808 205 WT / NR 724/100 Dam Production 3   NR   91 MGD Production 2   NR   106
--	---	---

ADG./Ratio	365 Wt/YR	WDA	RFI	RFI EPD	DMI EPD	EFF Rat	Final Wt.	MBT Ind	SCR
3.6/106	1203/102	3.18	-2.62	0.1527	0.34	114	1245	103	35
CED	BW	WW	MILK	YW	MARB	REA	FAT	SW	SB
-5	4.4	69	12	113	0.25	0.91	0	41	121

A legendary SAV Resource 1441 son that earned above average growth and performance on test. He will sire a big ribeye in his calves. L105 is also loaded on the maternal side. - **Selling 2/3 interest and full possession.**

**338 JJ SCHECKEL EARL L106** | Group 2 | Class 2 | **CONT# 39** | **ANGUS 365**

DOB: 2/3/2023 | TATTOO: L106 | REG#: \*20758182 | *Consignor: J.J. Scheckel Performance Angus*

SAV RAINFALL 6846 <b>SAV LINEAGE 9576</b> SAV EMBLYNETTE 2369	COLEMAN CHARLO 0256 SAV BLACKCAP MAY 4136 SAV 707 RITO 9969 SAV EMBLYNETTE 7566 SAV RESOURCE 1441 SAV EMBLYNETTE 1072 VAR DISCOVERY 2240 DEPPE EXP BARBARA K 906	BW   WW 80   592 205 WT / NR 572/120 Dam Production 2   NR   110 MGD Production 4   NR   109
---	---	---

ADG./Ratio	365 Wt/YR	WDA	RFI	RFI EPD	DMI EPD	EFF Rat	Final Wt.	MBT Ind	SCR
3.06/90	1052/90	2.65	-0.79	0.2277	0.19	100	1030	99	33
CED	BW	WW	MILK	YW	MARB	REA	FAT	SW	SB
-9	4.7	90	14	149	0.6	1.06	-0.02	54	163

L106's Sire, SAV Linage 9576, is full flush brother to AI bull SAV Bloodline 9578. This Balanced and above average growth bull has some Breed leading EPD's including growth and foot quality, He will sire top end calves with data. - **Selling 2/3 interest and full possession.**



Sire - SAV Allegiance 6277

**339 JJ SCHECKEL MONTANA L107** | Group 2 | Class 2 | **CONT# 11** | **ANGUS 365**

DOB: 2/5/2023 | TATTOO: L107 | REG#: +\*20714380 | *Consignor: J.J. Scheckel Performance Angus*

SAV RESOURCE 1441 <b>SAV ALLEGIANCE 6277</b> SAV EMBLYNETTE 1072	RITO 707 OF IDEAL 3407 7075 SAV BLACKCAP MAY 4136 SAV BRAND NAME 9115 SAV EMBLYNETTE 7024 ONEILLS RENOVATION ONEILLS ROYAL LADY 56 CIRCLE OAK TRAVELER 524 ONEILLS DELIA 703	BW   WW 95   722 205 WT / NR 655/100 Dam Production 3   NR   91 MGD Production 2   NR   106
--	---	--

ADG./Ratio	365 Wt/YR	WDA	RFI	RFI EPD	DMI EPD	EFF Rat	Final Wt.	MBT Ind	SCR
3.87/114	1190/101	3.13	-4.45	-0.0772	0.15	126	1210	108	35
CED	BW	WW	MILK	YW	MARB	REA	FAT	SW	SB
-4	3.8	68	19	118	0.46	0.96	0.01	45	144

High Efficiency Ratio of 126 ! Take a close look at this bull L107's performance on test. He is sired by one of the best bulls we ever owned, SAV Allegiance 6277 who was loaded with muscle and left us with beautiful easy fleshing daughters. - **Selling 2/3 interest and full possession.**

**340 JJ SCHECKEL IRON SIDE L108** | Group 2 | Class 2 | **CONT# 39** | **ANGUS 365**

DOB: 2/5/2023 | TATTOO: L108 | REG#: \*20758180 | *Consignor: J.J. Scheckel Performance Angus*

SAV RAINFALL 6846 <b>SAV LINEAGE 9576</b> SAV EMBLYNETTE 2369	COLEMAN CHARLO 0256 SAV BLACKCAP MAY 4136 SAV 707 RITO 9969 SAV EMBLYNETTE 7566 SAV INTERNATIONAL 2020 SAV BLACKCAP MAY 5530 SAV ANGUS VALLEY 1867 ONEILLS ROYAL LADY 42	BW   WW 80   596 205 WT / NR 578/121 Dam Production 2   NR   117 MGD Production 1   NR   82
---	---	--

ADG./Ratio	365 Wt/YR	WDA	RFI	RFI EPD	DMI EPD	EFF Rat	Final Wt.	MBT Ind	SCR
3.15/93	1021/87	2.59	-1.1	0.1493	0.06	102	1000	99	32.5
CED	BW	WW	MILK	YW	MARB	REA	FAT	SW	SB
-13	5.7	78	19	122	0.21	0.61	0.01	55	121

L108's Sire, SAV Linage 9576, is full flush brother to AI bull SAV Bloodline 9578. This above average growth bull has some Breed leading EPD's including growth and foot quality, He will sire top end growth calves with data. - **Selling 2/3 interest and full possession.**

**341 JJ SCHECKEL APOLLO L109** | Group 2 | Class 2 | **CONT# 39** | **ANGUS 365**

DOB: 2/5/2023 | TATTOO: L109 | REG#: \*20714381 | *Consignor: J.J. Scheckel Performance Angus*

SAV RAINFALL 6848 <b>SAV DEEP WATER 8260</b> SAV ELBA 2538	COLEMAN CHARLO 0256 SAV BLACKCAP MAY 4136 SAV 707 RITO 9969 SAV ELBA 1094 SAV REGISTRY 2831 SAV BLACKCAP MAY 4136 AAR TEN X 7008 SA SPRUCE MTN BLACKBIRD 2078	BW   WW 93   672 205 WT / NR 625/131 Dam Production 2   NR   114 MGD Production 7   NR   105
--	--	---

ADG./Ratio	365 Wt/YR	WDA	RFI	RFI EPD	DMI EPD	EFF Rat	Final Wt.	MBT Ind	SCR
3.24/96	1023/87	2.68	-1.57	0.1798	0.11	104	1035	101	31.5
CED	BW	WW	MILK	YW	MARB	REA	FAT	SW	SB
-9	4.1	65	29	125	0.22	0.66	-0.03	50	151

L109's Sire, SAV Deep Water, was the #1 weaning weight bull of his calf crop at Schaff, weighing 1,066 pounds at 205 days of age. L109's Dam is beautiful young cow in our herd. L109 is a balanced bull, you'll want to keep every daughter. - **Selling 2/3 interest and full possession.**



**343** JJ SCHECKEL KNOCKOUT L113 | Group 2 | Class 2 | CONT# 39 | DOB: 2/6/2023 | TATTOO: L113 | REG#: \*20715778 | ANGUS 365

Consignor: J.J. Scheckel Performance Angus

SAV RAINDANCE 6848 <b>SAV DEEP WATER 8260</b> SAV ELBA 2538	COLEMAN CHARLO 0256 SAV BLACKCAP MAY 4136 SAV 707 RITO 9969 SAV ELBA 1094 SAV IRON MOUNTAIN 8066 SAV MAY 2397 SAV 8180 TRAVELER 004 SAV EMBLYNETTE 7260	BW   WW 100   646 205 WT / NR 611/128 Dam Production 6   NR   102 MGD Production 9   NR   104
SAV ANGUS VALLEY 1867 <b>SAV EMBLYNETTE 3006</b> SAV EMBLYNETTE 5483		
ADG./Ratio   365 Wt/YR   WDA   RFI   RFI EPD   DMI EPD   EFF Rat   Final Wt.   MBT Ind   SCR	2.88/85   1037/88   2.69   -1.83   0.0911   0   104   1035   98   35	
CED   BW   WW   MILK   YW   MARB   REA   FAT   SW   SB	-19   9.2   84   26   140   0.28   0.89   -0.03   49   139	

L113's Sire, SAV Deep Water, was the #1 weaning weight bull of his calf crop at Schaff, weighing 1,066 pounds at 205 days of age. L113's Dam is a past SAV Donor Cow. L113 is a big time growth bull backed by some of the best maternal genetics. • Selling 2/3 interest and full possession.

**350** MOORE SUPER DUTY 915A | Group 2 | Class 2 | CONT# 7 | DOB: 1/25/2023 | TATTOO: 301 | REG#: +\*20697786 | ANGUS 365

Consignor: Moore Angus

DL DUALLY <b>MOORE SUPER DUTY 001</b> MOORE IDENTITY 046 C	DL SONIC 444 DL INCENTIVE 2103 KOUPLAS B&B IDENTITY MOORE IMAGE MAKER 826 CONNEALY BLACK GRANITE WERNER LADY 0304 MOORE 602-MYTTY I FOCUS 708B MOORE 708-BANDO 1961 527	BW   WW 80   908 205 WT / NR 835/99 Dam Production 3   NR   111 MGD Production 9   NR   104
WERNER FLAT TOP 4136 <b>MOORE FLAT TOP 115</b> MOORE 902-MYTTY IN FOCUS 917		
ADG./Ratio   365 Wt/YR   WDA   RFI   RFI EPD   DMI EPD   EFF Rat   Final Wt.   MBT Ind   SCR	2.97/88   1211/103   3.2         100   1270   101   35	
CED   BW   WW   MILK   YW   MARB   REA   FAT   SW   SB	9   1.5   93   32   157   0.56   0.77   -0.01   93   142	

3 flush brothers represent the best of 2 proven cows from Moore Angus. Flush mates are tags 351 and 352. Granddam on 5 bulls has IMF @ 122. Freeze brand on right rib - 301.



The 2 dams of Lots: 350 thru 355.

**351** MOORE SUPER DUTY 915B | Group 2 | Class 2 | CONT# 7 | DOB: 2/1/2023 | TATTOO: 302 | REG#: +\*20697788 | ANGUS 365

Consignor: Moore Angus

DL DUALLY <b>MOORE SUPER DUTY 001</b> MOORE IDENTITY 046 C	DL SONIC 444 DL INCENTIVE 2103 KOUPLAS B&B IDENTITY MOORE IMAGE MAKER 826 CONNEALY BLACK GRANITE WERNER LADY 0304 MOORE 602-MYTTY I FOCUS 708B MOORE 708-BANDO 1961 527	BW   WW 85   934 205 WT / NR 851/101 Dam Production 3   NR   111 MGD Production 9   NR   104
WERNER FLAT TOP 4136 <b>MOORE FLAT TOP 115</b> MOORE 902-MYTTY IN FOCUS 917		
ADG./Ratio   365 Wt/YR   WDA   RFI   RFI EPD   DMI EPD   EFF Rat   Final Wt.   MBT Ind   SCR	4.55/134   1559/133   4.14         100   1615   120   36	
CED   BW   WW   MILK   YW   MARB   REA   FAT   SW   SB	3   2.8   91   28   163   0.61   0.88   -0.02   77   167	

A powerhouse bull, his sire is the maternal brother to the high indexing sire group at Midland test last year. Granddam ratio on 5 bulls for IMF: 122. Freeze brand on Right rib - 302.

**352** MOORE SUPER DUTY 915E | Group 2 | Class 2 | CONT# 7 | DOB: 1/30/2023 | TATTOO: 303 | REG#: +\*20697790 | ANGUS 365

Consignor: Moore Angus

DL DUALLY <b>MOORE SUPER DUTY 001</b> MOORE IDENTITY 046 C	DL SONIC 444 DL INCENTIVE 2103 KOUPLAS B&B IDENTITY MOORE IMAGE MAKER 826 CONNEALY BLACK GRANITE WERNER LADY 0304 MOORE 602-MYTTY I FOCUS 708B MOORE 708-BANDO 1961 527	BW   WW 85   968 205 WT / NR 877/104 Dam Production 3   NR   111 MGD Production 9   NR   104
WERNER FLAT TOP 4136 <b>MOORE FLAT TOP 115</b> MOORE 902-MYTTY IN FOCUS 917		
ADG./Ratio   365 Wt/YR   WDA   RFI   RFI EPD   DMI EPD   EFF Rat   Final Wt.   MBT Ind   SCR	3.06/90   1336/114   3.6   -1.5   -0.0959   -0.1   98   1410   103   36.5	
CED   BW   WW   MILK   YW   MARB   REA   FAT   SW   SB	7   2.8   84   28   142   0.65   0.48   0.01   79   132	

A stand out all summer as Super Duty sons are early maturing. Tag 352 recorded a 205 weight at 877#. The Super Duty sons were the high selling sire group at the 2023 Moore Angus Performance Sale. Flush mates are tags 350 and 351. Freeze brand on right rib- 303. • Selling 2/3 interest and full possession.

**353** MOORE RESILIENT 115A | Group 2 | Class 1 | CONT# 7 | DOB: 2/4/2023 | TATTOO: 304 | REG#: +\*20701373 | ANGUS 365

Consignor: Moore Angus

SITZ STELLAR 726D <b>SITZ RESILIENT 10208</b> SITZ MISS BURGESS 1856	MOHNEN SUBSTANTIAL 272 SITZ PRIDE 200B SITZ TOP GAME 561X SITZ MISS BURGESS 4381 COLEMAN CHARLO 0256 SAV BLACKCAP MAY 4136 WERNER FLAT TOP 4136 MOORE 902-MYTTY IN FOCUS 917	BW   WW 84   958 205 WT / NR 901/107 Dam Production   NR   MGD Production 3   NR   111
SAV RAINFALL 6846 <b>MOORE RAINFALL 915</b> MOORE FLAT TOP 115		
ADG./Ratio   365 Wt/YR   WDA   RFI   RFI EPD   DMI EPD   EFF Rat   Final Wt.   MBT Ind   SCR	2.88/88   1360/121   3.62   -0.71   -0.0874   -0.06   99   1400   102   35.5	
CED   BW   WW   MILK   YW   MARB   REA   FAT   SW   SB	11   0.2   80   37   135   0.52   0.62   0.04   91   116	

Jerry's favorite bull at weaning, a stout son of Resilient, out of our young donor cow, 115. The 115 cow is the daughter of our donor cow 915, who is the dam of tags: 350, 351, 352. His 205 day weight: 901#. Freeze brand on Right rib: 304. • Selling 2/3 interest and full possession.

**354** | **MOORE RESILIENT 115C** | Group 2 | Class 2 | **CONT# 7** |  
 | DOB: 1/31/2023 | TATTOO: 305 | REG#: +\*20701374 | **ANGUS**   
 Consigner: Moore Angus

SITZ STELLAR 726D <b>SITZ RESILIENT 10208</b> SITZ MISS BURGESS 1856	MOHNEN SUBSTANTIAL 272 SITZ PRIDE 200B SITZ TOP GAME 561X SITZ MISS BURGESS 4381 COLEMAN CHARLO 0256 SAV BLACKCAP MAY 4136 WERNER FLAT TOP 4136 MOORE 902-MYTTY IN FOCUS 917	BW   WW 89   874 205 WT / NR 795/94 Dam Production NR MGD Production 3   NR   111
SAV RAINFALL 6846 <b>MOORE RAINFALL 915</b> MOORE FLAT TOP 115		
ADG./Ratio   365 Wt/YR   WDA   RFI   RFI EPD   DMI EPD   EFF Rat   Final Wt.   MBT Ind   SCR	3.47/103   1357/116   3.62   0.86   0.0425   0.17   104   1415   106   37	
CED   BW   WW   MILK   YW   MARB   REA   FAT   SW   SB	4   2.4   89   22   157   0.69   0.84   0.01   76   145	

Flush brother to tag 353. The power runs deep on this proven maternal side. He should be one to produce outstanding females. Freeze brand on right rib - 305.

**356** | **MOORE HYDRO 910** | Group 2 | Class 2 | **CONT# 54** |  
 | DOB: 2/25/2023 | TATTOO: 349 | REG#: 20697847 | **ANGUS**   
 Consigner: Moore Angus

7/S SPLASH 415 <b>MOORE HYDRO 952</b> KR QUEEN 6360	PVF INSIGHT 0129 7S BLACKBIRD JOYCE 16 VAR ROCKY 80029 WK QUEEN 0601 CONNELLY CAPITALIST 028 LD DIXIE ERICA 2053 CONNELLY FRONT PAGE 0228 MOORE BANDO 1961 617	BW   WW 88   848 205 WT / NR 844/109 Dam Production 3   NR   105 MGD Production 10   NR   104
LD CAPITALIST 316 <b>MOORE CAPITALIST 316 010</b> MOORE FRONT PAGE 810		
ADG./Ratio   365 Wt/YR   WDA   RFI   RFI EPD   DMI EPD   EFF Rat   Final Wt.   MBT Ind   SCR	3.33/98   1334/114   3.61   0.86   0.1564   0.18   95   1320   104   40	
CED   BW   WW   MILK   YW   MARB   REA   FAT   SW   SB	2   3.1   76   32   138   0.54   0.68   -0.01   69   151	

356 will put weight on his calves, his Capitalist 316 dam boosts WR: 105 on 3 head, and 2 head on YR: 103. Freeze brand on right rib - 349.



Sterling Bond 007 - Sire of Lots 357 & 358

**357** | **BLUEGRASS BOND 303** | Group 2 | Class 2 | **CONT# 33** |  
 | DOB: 12/16/2022 | TATTOO: 303 | REG#: \*20764777 | **ANGUS**   
 Consigner: Bluegrass Angus Farm

CONNELLY CONFIDENCE PLUS <b>STERLING BOND 007</b> MISS BLACKCAP ELLSTON J2	CONNELLY CONFIDENCE 0100 ELBANNA OF CONANGA 1209 SYDGEN CC&7 MISS BLACKCAP ELLSTON D154 CONNELLY CONSENSUS 7229 MILL BAR BEMINDFUL MAID 6304 SYDGEN TRUST 6228 BLUEGRASS BONNY 221 801	BW   WW 88   880 205 WT / NR 816/119 Dam Production 2   NR   112 MGD Production 5   NR   103
MILL BAR HICKOK 7242 <b>BLUEGRASS BONNY 902 708</b> BLUEGRASS BONNY 708 221		
ADG./Ratio   365 Wt/YR   WDA   RFI   RFI EPD   DMI EPD   EFF Rat   Final Wt.   MBT Ind   SCR	3.33/98   1196/102   3.1   -3.35   -0.2023   0.07   122   1355   109   36.5	
CED   BW   WW   MILK   YW   MARB   REA   FAT   SW   SB	7   2   84   25   144   0.93   1.1   0   74   195	

Dam has a 350 day Calving Interval. Grand Dam has a 367 Calving Interval. This Hickok daughter is a nice up and coming cow. This bull should make some really nice females. If you are into EPD's this bull also ranks in the top 25% in 21 EPD's. - Selling 2/3 interest and full possession.

**358** | **BLUEGRASS BOND 311** | Group 2 | Class 1 | **CONT# 33** |  
 | DOB: 12/20/2022 | TATTOO: 311 | REG#: \*20764779 | **ANGUS**   
 Consigner: Bluegrass Angus Farm

CONNELLY CONFIDENCE PLUS <b>STERLING BOND 007</b> MISS BLACKCAP ELLSTON J2	CONNELLY CONFIDENCE 0100 ELBANNA OF CONANGA 1209 SYDGEN CC&7 MISS BLACKCAP ELLSTON D154 VARILEK PRODUCT 2010 04 ZEBU QUEEN 1072 S CHISUM 6175 BLUEGRASS BONNY 410 900	BW   WW 77   730 205 WT / NR 671/98 Dam Production 4   NR   102 MGD Production 9   NR   97
3F EPIC 4631 <b>BLUEGRASS BONNY 811 311</b> BLUEGRASS BONNY 311 410		
ADG./Ratio   365 Wt/YR   WDA   RFI   RFI EPD   DMI EPD   EFF Rat   Final Wt.   MBT Ind   SCR	3.15/97   1131/101   3.01   -1.23   0.0361   0.13   101   1305   99   36	
CED   BW   WW   MILK   YW   MARB   REA   FAT   SW   SB	12   -0.7   73   21   137   0.91   0.98   0.03   69   180	

The Dam is a farm favorite cow with really good teat/udder composition. She transmits her eye appeal and thickness to her calves. Dam's CI is 366 on 4 calves. Dam's mother had a beautiful udder and Great Grand Dam was a pathfinder with WR 108 on 14 calves. - Selling 2/3 interest and full possession.

**360** | **BLUEGRASS STELLAR 349** | Group 2 | Class 2 | **CONT# 33** |  
 | DOB: 1/9/2023 | TATTOO: 349 | REG#: \*20764782 | **ANGUS**   
 Consigner: Bluegrass Angus Farm

MOHNEN SUBSTANTIAL 272 <b>SITZ STELLAR 726D</b> SITZ PRIDE 200B	BENFIELD SUBSTANCE 8506 MOHNEN GLYN MAWR ELBA 1758 CONNELLY FINAL PRODUCT SITZ PRIDE 308Y MUSGRAVE AVIATOR BLUEGRASS BONNY 202 900 CONNELLY BLACK GRANITE WEBERS BLACKBIRD 7224	BW   WW 72   740 205 WT / NR 758/111 Dam Production 2   NR   105 MGD Production 3   NR   102
BLUEGRASS AVIATOR 712 <b>BLUEGRASS BLACKBIRD 024 724</b> WEBERS BLACKBIRD 7224		
ADG./Ratio   365 Wt/YR   WDA   RFI   RFI EPD   DMI EPD   EFF Rat   Final Wt.   MBT Ind   SCR	3.29/97   1226/104   3.21   0.13   0.1161   0.09   96   1325   102   36	
CED   BW   WW   MILK   YW   MARB   REA   FAT   SW   SB	0   3   89   23   144   0.15   0.8   0.01   80   135	

Dam is a Larger Framed Cow and had an individual WR 113 and YW 115 with a contemporary group of 25. - Selling 2/3 interest and full possession.





Baldrige Highlander - Sire of Lot 362

362

**362 BLUEGRASS HIGHLANDER 307** | Group 2 | Class 2 | **CONT# 33** |

DOB: 1/2/2023 | TATTOO: 307 | REG#: \*20764778 |



Consigner: Bluegrass Angus Farm

SPRING COVE RENO 4021  
**BALDRIDGE HIGHLANDER**  
BALDRIDGE ISABEL D753  
  
A&B SPOTLITE 3065  
**BLUEGRASS BONNY 802 618**  
BLUEGRASS BONNY 618 114

KM BROKEN BOW 002  
SPRING COVE LIZA 021  
MILL BAR HICKOK 7242  
BALDRIDGE ISABEL Y69  
TEHAMA 944 R525  
A&B QUEEN 1021  
RITO 9Q13 OF RITA 5F56 GHM  
BLUEGRASS BONNY 114 424

BW	WW
94	756
205 WT / NR	
722/105	
Dam Production	
4	NR   102
MGD Production	
6	NR   99

ADG./Ratio	365 Wt/YR	WDA	RFI	RFI EPD	DMI EPD	EFF Rat	Final Wt.	MBT Ind	SCR
2.84/84	1213/103	3.26	-2.27	-0.0645	-0.24	95	1370	97	39
CED	BW	WW	MILK	YW	MARB	REA	FAT	SW	SB
4	2.6	86	31	157	1.17	0.58	0.02	75	171

Dam is a big gutted cow. She has 371 day Calving Interval on 4 calves. This Bull ranks in the top 25% for WW, YW, Scrotal, Milk, Mature Weight, Marbling, and \$Grid - Selling 2/3 interest and full possession.

**364 GRAGG JESSE JAMES 329G** | Group 2 | Class 2 | **CONT# 34** |

DOB: 2/14/2023 | TATTOO: 329G | REG#: 20781226 |



Consigner: Gragg Farms

SAV RENOVATION 6822  
**SAV JESSE JAMES 0968**  
SAV BLACKCAP MAY 8961

SAV RENOWN 3439  
SAV MADAME PRIDE 0151  
SAV 8180 TRAVELER 004  
SAV MAY 2397  
RR RITO 707  
COLEMAN DONNA 714  
N BAR EMULATION EXT  
SITZ EVERELDA ENTENSE 2466

BW	WW
88	792
205 WT / NR	
745/109	
Dam Production	
6	NR   105
MGD Production	
6	NR   92

ADG./Ratio	365 Wt/YR	WDA	RFI	RFI EPD	DMI EPD	EFF Rat	Final Wt.	MBT Ind	SCR
3.15/93	1132/96	3.08	-0.77	0.2459	0.3	102	1160	100	37.5
CED	BW	WW	MILK	YW	MARB	REA	FAT	SW	SB
7	1.3	53	25	99	0.36	0.52	0.04	52	122

329G is a Jesse James son that combines the maternal power of the Donna, Everelda Entense, Madame Pride, and May families. His PAP EPD is in the Top 10% of the breed.

**365 GRAGG JESSE JAMES 341G** | Group 2 | Class 2 | **CONT# 34** |

DOB: 2/16/2023 | TATTOO: 341G | REG#: \*20781223 |

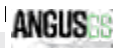

Consigner: Gragg Farms

SAV RENOVATION 6822  
**SAV JESSE JAMES 0968**  
SAV BLACKCAP MAY 8961

SAV RENOWN 3439  
SAV MADAME PRIDE 0151  
SAV 8180 TRAVELER 004  
SAV MAY 2397  
SAV PIONEER 7301  
SAV GREYSTONE JANNET 5345  
COLEMAN REGIS 904  
LEMMON PLEASANT PRIDE S243

BW	WW
90	782
205 WT / NR	
739/108	
Dam Production	
5	NR   102
MGD Production	
1	NR   104

ADG./Ratio	365 Wt/YR	WDA	RFI	RFI EPD	DMI EPD	EFF Rat	Final Wt.	MBT Ind	SCR
3.78/112	1200/102	3.25	-1.59	0.0926	0.18	106	1220	107	33
CED	BW	WW	MILK	YW	MARB	REA	FAT	SW	SB
3	2.3	72	21	124	0.02	0.46	0.04	60	96

This Jesse James son is from a dam that traces to the mating the produced B/R New Frontier 095. 341G is Top 20% for PAP, Top 25% for WW, and Top 30% for YW.

**366 GRAGG DAKOTA 344G** | Group 2 | Class 2 | **CONT# 34** |

DOB: 2/17/2023 | TATTOO: 344G | REG#: 20781222 |



Consigner: Gragg Farms

SAV RAINFALL 6846  
**MOHNNEN DAKOTA 2528**  
MOHNNEN RUTH 972

COLEMAN CHARLO 0256  
SAV BLACKCAP MAY 4136  
CCC MERRITT 030  
MOHNNEN RUTH 1689  
SAV FINAL ANSWER 0035  
SAV EMBLYNETTE 7411  
SITZ DASH 10277  
GF EVERELDA ENTENSE 7035

BW	WW
99	832
205 WT / NR	
789/116	
Dam Production	
7	NR   106
MGD Production	
4	NR   99

ADG./Ratio	365 Wt/YR	WDA	RFI	RFI EPD	DMI EPD	EFF Rat	Final Wt.	MBT Ind	SCR
3.2/95	1192/102	3.25	-0.4	0.0388	0.04	103	1215	104	33.5
CED	BW	WW	MILK	YW	MARB	REA	FAT	SW	SB
-2	4.8	77	31	136	0.39	0.86	0	65	133

A Dakota son from a dam who achieved Pathfinder status, his maternal brother sold last year in the Midland sale. He is Top 15% for WW and YW. His paternal sister weaned the highest in her 2023 calf crop.

**367 GRAGG ANTHEM 346G** | Group 2 | Class 2 | **CONT# 34** |

DOB: 2/17/2023 | TATTOO: 346G | REG#: 20781227 |



Consigner: Gragg Farms

SAV AMERICA 8018  
**SAV ANTHEM 0042**  
SAV MADAME PRIDE 3145

SAV PRESIDENT 6847  
SAV MADAME PRIDE 0075  
SAV PRIORITY 7283  
SAV MADAME PRIDE 1171  
RITO 707 OF IDEAL 3407 7075  
SAV BLACKCAP MAY 4136  
SINCLAIR EXTRAVAGANT 6X7  
GF BARBARAMERE JET 4019

BW	WW
99	822
205 WT / NR	
780/114	
Dam Production	
5	NR   107
MGD Production	
7	NR   110

ADG./Ratio	365 Wt/YR	WDA	RFI	RFI EPD	DMI EPD	EFF Rat	Final Wt.	MBT Ind	SCR
2.84/84	1173/100	3.2	0.13	0.148	0.08	97	1195	99	36
CED	BW	WW	MILK	YW	MARB	REA	FAT	SW	SB
-9	5.4	88	15	140	0.14	0.97	0	61	115

From a Pathfinder dam whose son sold last year at Midland, 346G is Top 3% for WW and Top 2% for Claw score.









**SO ICONIC 241-23**

Group 2 | Class 1 | CONT# 129

DOB: 1/14/2023 | TATTOO: Z241 | REG#: 20816193



Consigner: Sunny Okanogan Angus

MUSGRAVE 316 STUNNER <b>DB ICONIC 695</b> DB MS DISCOVERY D13	LD CAPITALIST 316 MCATL BLACKBIRD 831-1378 VAR DISCOVERY 2240 DB MS FINAL TOOL 4120 CA FUTURE DIRECTION 5321 CAR MISS DIANA 312 CONNEALY DANNY BOY CV MELDA 8170	BW 78   WW 740 205 WT / NR 672/113 Dam Production 1   NR   113 MGD Production 5   NR   104
CAR FUTURE DIRECTION 575 <b>CV MELDA 531-12</b> CV MELDA 009-05		
ADG./Ratio 3.83/118   365 Wt/YR 1183/105   WDA 3.03   RFI -1.83   RFI EPD -0.0328   DMI EPD 0.09   EFF Rat 114   Final Wt. 1235   MBT Ind 113   SCR 36.5		
CED 12   BW -0.8   WW 74   MILK 30   YW 127   MARB 1.22   REA 0.21   FAT 0.06   SW 75   SB 52		

A good fronted, easy moving bull with the length and muscle to make them weigh A set of figures for the most critical cowman Make'm weigh Make'm PAY • Selling 2/3 interest and full possession.



**SO BIG VALLEY 021-23**

Group 2 | Class 2 | CONT# 5

DOB: 1/9/2023 | TATTOO: Z021 | REG#: 20816229



Consigner: Sunny Okanogan Angus

CONNEALY BIG VALLEY <b>GA BIG VALLEY 3070</b> DL BARBARA 1845	CONNEALY DRY VALLEY BUNTY LAY OF CONANGA 4930 DL FINAL GRANDVIEW 53 DL BARBARA 1541 SAV PEDIGREE 4834 SAV ELBA 1401 PLATTEMERE WEIGH UP K360 SUNNY OKANOGAN ELNORA 8315	BW 87   WW 838 205 WT / NR 766/119 Dam Production 2   NR   112 MGD Production 5   NR   102
SAV ANCESTRY 6090 <b>SO ELNORA 482-20</b> SO ELNORA 974-14		
ADG./Ratio 3.56/105   365 Wt/YR 1217/104   WDA 3.09   RFI -3.68   RFI EPD -0.2105   DMI EPD -0.19   EFF Rat 115   Final Wt. 1275   MBT Ind 110   SCR 34.5		
CED 2   BW 3.6   WW 88   MILK 28   YW 148   MARB 0.25   REA 0.74   FAT 0.01   SW 74   SB 141		

A model Angus cow This bull has the look and figures to do great things He was a stud when he stood up and has only proved it each step Herd Sire Changer Make'm Weigh Make'm PAY • Selling 2/3 interest and full possession.



**SO SCALE HOUSE 823-23**

Group 2 | Class 2 | CONT# 129

DOB: 1/12/2023 | TATTOO: Z823 | REG#: 20830140



Consigner: Sunny Okanogan Angus

MARCYS SCALE CRUSHER <b>SAV SCALE HOUSE 0845</b> SAV BLACKCAP MAY 1416	SITZ UPWARD 307R MARCYS ERICA 393 RITO 707 OF IDEAL 3407 7075 SAV BLACKCAP MAY 4136 RITO 707 OF IDEAL 3407 7075 SAV BLACKCAP MAY 4136 SAV RECHARGE 3436 SO ELNORA 983-12	BW 80   WW 772 205 WT / NR 676/113 Dam Production 4   NR   102 MGD Production 3   NR   100
SAV RENOWN 3439 <b>CO ELNORA 291-18</b> SO ELNORA 291-16		
ADG./Ratio 3.87/114   365 Wt/YR 1206/103   WDA 3.13   RFI 1.01   RFI EPD 0.4201   DMI EPD 0.5   EFF Rat 104   Final Wt. 1285   MBT Ind 109   SCR 41		
CED 4   BW 2.1   WW 77   MILK 12   YW 131   MARB -0.03   REA 0.65   FAT -0.01   SW 55   SB 98		

If you examine this pedigree for the predictability bred in I doubt you will find another. Square -Stout heavy muscled who moves with easy fluid motion His Granddam was showed by Kady as her first hfr Make'm Weigh Make'm PAY • Selling 2/3 interest and full possession.



**SO WHEELHOUSE 556-23**

Group 2 | Class 2 | CONT# 129

DOB: 1/26/2023 | TATTOO: Z556 | REG#: 20816213



Consigner: Sunny Okanogan Angus

DL DUALLY <b>DL WHEELHOUSE 409</b> DL MISS MERIT 907	DL SONIC 444 DL INCENTIVE 2103 SAV RESOURCE 1441 JL MISS MERIT 1703 CONNEALY CONFIDENCE 0100 ELFEENA OF CONANGA 0938 RATHBUN FORT OKANOGAN X696 SO BLUEBIRD 861-08	BW 86   WW 792 205 WT / NR 715/120 Dam Production 6   NR   106 MGD Production 9   NR   107
CONNEALY BALANCE <b>SO BLUEBIRD 373-15</b> SO BLUEBIRD 874-13		
ADG./Ratio 4.19/124   365 Wt/YR 1229/105   WDA 3.26   RFI 2.34   RFI EPD 0.3005   DMI EPD 0.32   EFF Rat 94   Final Wt. 1290   MBT Ind 110   SCR 34.5		
CED -2   BW 2.5   WW 83   MILK 33   YW 140   MARB 0.09   REA 0.84   FAT 0.03   SW 81   SB 132		

A pathfinder granddam This cow doesn't miss She has produced top replacements as well as Top Notch high selling bulls Stout-square made going to Make'm Weigh Make'm PAY • Selling 2/3 interest and full possession.



**SO WHEELHOUSE 373-23**

Group 2 | Class 2 | CONT# 129

DOB: 1/14/2023 | TATTOO: Z373 | REG#: 20816208



Consigner: Sunny Okanogan Angus

DL DUALLY <b>DL WHEELHOUSE 409</b> DL MISS MERIT 907	DL SONIC 444 DL INCENTIVE 2103 SAV RESOURCE 1441 JL MISS MERIT 1703 SAV PIONEER 7301 RATHBUN GOLDEN RULE U601 CONNEALY JAUER 743 SUNNY OKANOGAN BLUEBIRD 5642	BW 85   WW 800 205 WT / NR 725/121 Dam Production 9   NR   107 MGD Production 10   NR   96
RATHBUN FORT OKANOGAN X696 <b>SO BLUEBIRD 874-13</b> SO BLUEBIRD 861-08		
ADG./Ratio 3.29/97   365 Wt/YR 1210/103   WDA 3.11   RFI 3.66   RFI EPD 0.3677   DMI EPD 0.41   EFF Rat 92   Final Wt. 1270   MBT Ind 102   SCR 37.5		
CED -2   BW 3.6   WW 78   MILK 26   YW 122   MARB -0.13   REA 1.19   FAT 0.03   SW 71   SB 104		

Pathfinder Dam Power in the blood This bulls dam is the mother to the dam of lot 378 If you like calves that are born easy, get up and grow and can leave you a hfr that you won't part with here's your bull Make'm Weigh Make'm PAY • Selling 2/3 interest and full possession.



**BPF RESILIENT 313**

Group 2 | Class 2 | CONT# 42

DOB: 1/23/2023 | TATTOO: 313 | REG#: 20765944



Consigner: Black Pine Farm

SITZ STELLAR 726D <b>SITZ RESILIENT 10208</b> SITZ MISS BURGESS 1856	MOHNNEN SUBSTANTIAL 272 SITZ PRIDE 200B SITZ TOP GAME 561X SITZ MISS BURGESS 4381 SHIPWHEEL DR J IN FOCUS 9560 BPF FOREVER LADY 651 HARB PENDLETON 765 JH BPF FOREVER 857	BW 92   WW 804 205 WT / NR 742/106 Dam Production 4   NR   102 MGD Production 9   NR   103
BPF DR J 2110 <b>BPF FOREVER 784</b> BPF FOREVER 061		
ADG./Ratio 3.78/112   365 Wt/YR 1227/104   WDA 3.28   RFI 0.07   RFI EPD -0.1235   DMI EPD 0.01   EFF Rat 104   Final Wt. 1310   MBT Ind 107   SCR 35.5		
CED 5   BW 2.6   WW 76   MILK 23   YW 136   MARB 0.85   REA 0.58   FAT 0.04   SW 57   SB 148		

The dam 784 stems back to 4 generations of pathfinders on her dam's side. BPF 061, BPF 857 and BPF 604 have all produced herd sires into registered herds. 784 is a model cow. These 2110 daughters are some of the best cows we have • Selling 2/3 interest and full possession.



**384** | **BPF G017 BOMBER 337** | Group 2 | Class 2 | CONT# 42 |  
 | DOB: 2/21/2023 | TATTOO: 337 | REG#: 20760653 |

Consigner: Black Pine Farm

CASINO BOMBER N33 <b>VERMILION BOMBER G017</b> VERMILION EDWINA 7078	KM BROKEN BOW 002 CASINO ANNIE K48 SITZ JLS GAME DAY 9630 VERMILION EDWINA 5297 DR J APEX FOCUS 053-M89 APEXETTE CRISSY 4425 BLACK PINE FOCUS 6161 BPF KADENCE 449	BW   WW 88   798 205 WT / NR 757/109 Dam Production 7   NR   99 MGD Production 7   NR   102
SHIPWHEEL DR J IN FOCUS 9560 <b>BPF KADENCE 5139</b> BPF KADENCE 956		
ADG./Ratio   365 Wt/YR   WDA   RFI   RFI EPD   DMI EPD   EFF Rat   Final Wt.   MBT Ind   SCR	3.78/112   1238/105   3.34   3.66   0.3551   0.42   94   1300   105   36.5	
CED   BW   WW   MILK   YW   MARB   REA   FAT   SW   SB	5   2   83   16   138   0.44   0.54   0.04   60   138	

Vermilion Bomber G017 has left his mark with top selling bulls in herds where he's seen use. He sired the \$132,000 bull at Vermilion Ranch in 2023. He is an exceptional breeding bull. 5139 is a very complete cow. She has BR 7@97 and REA 7@104 • **Selling 2/3 interest and full possession.**

**386** | **BISHOP DUTTON 064L** | Group 2 | Class 1 | CONT# 16 |  
 | DOB: 1/31/2023 | TATTOO: 064L | REG#: \*20699664 |

Consigner: Bishop Cattle Co

SITZ RESILIENT 10208 <b>EB DUTTON B949</b> EB ERICA B949	SITZ STELLAR 726D SITZ MISS BURGESS 1856 BYERGO TITUS 6340 MB 99 ELECTRIC LASS L917 BALDRIDGE BRONC BALDRIDGE BLACKCAP MARY Z006 GAR SURE FIRE ZA INDY B6093	BW   WW 73   610 205 WT / NR 687/111 Dam Production 1   NR   111 MGD Production 3   NR   104
PINE VIEW BOOMTIME <b>ZA INDY J064</b> ZA INDY 9106		
ADG./Ratio   365 Wt/YR   WDA   RFI   RFI EPD   DMI EPD   EFF Rat   Final Wt.   MBT Ind   SCR	3.56/109   1116/99   2.86   -1.1   -0.1216   -0.09   102   1120   105   33.5	
CED   BW   WW   MILK   YW   MARB   REA   FAT   SW   SB	6   0.6   69   27   118   0.66   0.43   0.03   69   150	

064 is out of a first calf heifer we bought from Zum Brunnen's in Wyoming. She's off to an impressive start with a NR of 111. 064 is definitely a heifer bull prospect with the phenotype

**388** | **BISHOP MAN IN BLACK 24L** | Group 2 | Class 2 | CONT# 16 |  
 | DOB: 2/3/2023 | TATTOO: 24L | REG#: 20699644 |

Consigner: Bishop Cattle Co

BAR R JET BLACK 5063 <b>LAR MAN IN BLACK</b> JMB MAXINE TG 2131	CONNELLY BLACK GRANITE BAR R IRIS ANITA 0113 SITZ TOP GAME 561X JMB MAXINE DELUXE 9034 RITO 707 OF IDEAL 3407 7075 SAV BLACKCAP MAY 4136 SYDGEN BULLET TK TESA R182	BW   WW 81   750 205 WT / NR 770/124 Dam Production 7   NR   107 MGD Production 6   NR   100
SAV RENOWN 3439 <b>TK TESA C24</b> TK TESA T83		
ADG./Ratio   365 Wt/YR   WDA   RFI   RFI EPD   DMI EPD   EFF Rat   Final Wt.   MBT Ind   SCR	3.78/112   1258/107   3.43   2.03   0.257   0.48   101   1330   109   38	
CED   BW   WW   MILK   YW   MARB   REA   FAT   SW   SB	-3   5.6   103   32   178   0.92   1.11   0.04   80   209	

A bigger framed, extra deep kind of bull that will definitely put some pounds on those calves. He's in the top 1% for weaning and yearling and tons of carcass merit. \$C 328 top 4%.



**385** | **BPF KING AIR 380** | Group 2 | Class 2 | CONT# 42 |  
 | DOB: 2/22/2023 | TATTOO: 380 | REG#: 20760667 |

Consigner: Black Pine Farm

LD CAPITALIST 316 <b>CONNELLY KING AIR</b> PASHA OF CONANGA 557P	CONNELLY CAPITALIST 028 LD DIXIE ERICA 2053 PLATTMERE WEIGH UP K360 PASTAH OF CONANGA 030L CONNELLY STIMULUS 8419 JAZZA OF CONANGA 8594 HILLTOP FERGUS 0303 VERMILION BABBETTE 9073	BW   WW 85   716 205 WT / NR 724/104 Dam Production 6   NR   101 MGD Production 2   NR   108
CONNELLY SPUR <b>VERMILION BABBETTE 5100</b> VERMILION BABBETTE 3563		
ADG./Ratio   365 Wt/YR   WDA   RFI   RFI EPD   DMI EPD   EFF Rat   Final Wt.   MBT Ind   SCR	2.88/85   1111/95   3.04   -2.84   -0.1917   -0.13   111   1120   99   36	
CED   BW   WW   MILK   YW   MARB   REA   FAT   SW   SB	11   0.4   59   31   101   0.59   0.52   0.02   62   122	

**387** | **BISHOP RAWHIDE 276L** | Group 2 | Class 2 | CONT# 16 |  
 | DOB: 1/21/2023 | TATTOO: 276L | REG#: 20699650 |

Consigner: Bishop Cattle Co

POSS MAVERICK <b>POSS RAWHIDE</b> POSS BLUEBLOOD 6502	BASIN PAYWEIGHT 1682 POSS PRIDE 5163 POSS EASY IMPACT 0119 POSS BLUEBLOOD 920 MCC DAYBREAK QHF BLACKCAP 6E2 OF4V16 4355 GAR PREDESTINED THOMAS LUCY 61108	BW   WW 79   710 205 WT / NR 696/112 Dam Production 5   NR   98 MGD Production 11   NR   105
QUAKER HILL RAMPAGE 0A36 <b>THOMAS LUCY 6399</b> THOMAS LUCY 9747		
ADG./Ratio   365 Wt/YR   WDA   RFI   RFI EPD   DMI EPD   EFF Rat   Final Wt.   MBT Ind   SCR	3.6/106   1117/95   3.02   -0.26   -0.1869   -0.17   99   1210   103   36	
CED   BW   WW   MILK   YW   MARB   REA   FAT   SW   SB	5   3.5   92   17   152   0.75   1.35   -0.01   69   192	

This bull will put pounds on your calves. He's in the top 2% for weaning and top 4% for yearling with lots of carcass merit to back him. \$C 310 top 10% • **Selling 2/3 interest and full possession.**

**389** | **BISHOP MAN IN BLACK 180L** | Group 2 | Class 2 | CONT# 16 |  
 | DOB: 1/31/2023 | TATTOO: 180L | REG#: \*20699641 |

Consigner: Bishop Cattle Co

BAR R JET BLACK 5063 <b>LAR MAN IN BLACK</b> JMB MAXINE TG 2131	CONNELLY BLACK GRANITE BAR R IRIS ANITA 0113 SITZ TOP GAME 561X JMB MAXINE DELUXE 9034 MCC DAYBREAK QHF BLACKCAP 6E2 OF4V16 4355 CCA EMBLAZON 702 SPRING COVE LIZA 912	BW   WW 76   685 205 WT / NR 696/112 Dam Production 5   NR   101 MGD Production 10   NR   102
QUAKER HILL RAMPAGE 0A36 <b>SPRING COVE LIZA 762</b> SPRING COVE LIZA 151		
ADG./Ratio   365 Wt/YR   WDA   RFI   RFI EPD   DMI EPD   EFF Rat   Final Wt.   MBT Ind   SCR	3.02/89   1083/92   2.93   -1.04   -0.0227   0.09   100   1145   98   38.5	
CED   BW   WW   MILK   YW   MARB   REA   FAT   SW   SB	10   1.7   78   24   126   0.67   0.61   0.06   75   142	

A super attractive calving ease bull. His dam Spring Cove Liza 762 is a deep ribbed cow with lots of performance. These Man In Black cattle are flat good! • **Selling 2/3 interest and full possession.**







**BISHOP SWAGGER 1809L** | Group 2 | Class 1 | CONT# 16

DOB: 2/15/2023 | TATTOO: 1809L | REG#: \*20699640



Consignor: Bishop Cattle Co

MARDA SWAGGER 463 <b>MARDA SWAGGER 167</b> MARDA CARY 8141	CONNEALY CONFIDENCE 0100 MF BLACKBIRD 51 MARDA BLACKSMITH 683 MF CARY 434 LD CAPITALIST 316 MCATL BLACKBIRD 831-1378 QUAKER HILL RAMPAGE 0A36 SPRING COVE LIZA 151	BW 71   WW 714 205 WT / NR 785/127 Dam Production 3   NR   121 MGD Production 5   NR   101
MUSGRAVE 316 STUNNER <b>BISHOP LIZA 1809</b> SPRING COVE LIZA 762		
ADG./Ratio 365 Wt/YR WDA RFI RFI EPD DMI EPD EFF Rat Final Wt. MBT Ind SCR 3.69/113   1232/110   3.31   3.06   0.2975   0.34   93   1245   108   35		
CED BW WW MILK YW MARB REA FAT SW SB 12   -0.2   81   38   132   0.56   0.83   0.05   89   149		

A maternal brother to lot 188. Herd Sire Prospect that combines calving ease and exceptional growth. His elite dam is a pathfinder and she leads are donor pen • Selling 2/3 interest and full possession.



**SSR OUTSIDE 340L** | Group 2 | Class 2 | CONT# 33

DOB: 2/20/2023 | TATTOO: 340L | REG#: 20742519

Consignor: Shooting Star Angus LLC.

AAR OUTSIDE 5309 <b>HCC OUTSIDE 0721</b> HCC NELLIE 1721	HA OUTSIDE 3008 AAR CLOVA 0307 AAR BANKROLL 5016 AAR NELLIE 5036 SYDGEN CC&7 VNAR CC&7 4024 <b>SSR BLACK ROSE 661D</b> SSR MISS EMULOUS 462B	BW 89   WW 800 205 WT / NR 740/108 Dam Production 6   NR   103 MGD Production 6   NR   98
ADG./Ratio 365 Wt/YR WDA RFI RFI EPD DMI EPD EFF Rat Final Wt. MBT Ind SCR 3.33/98   1157/99   3.14   -0.37   0.0315   0.09   92   1165   99   37		
CED BW WW MILK YW MARB REA FAT SW SB 7   1   63   31   113   0.39   0.53   0.01   64   124		



**SSR OUTSIDE 366L** | Group 2 | Class 2 | CONT# 9

DOB: 2/16/2023 | TATTOO: 366L | REG#: 20742520

Consignor: Shooting Star Angus LLC.

AAR OUTSIDE 5309 <b>HCC OUTSIDE 0721</b> HCC NELLIE 1721	HA OUTSIDE 3008 AAR CLOVA 0307 AAR BANKROLL 5016 AAR NELLIE 5036 SYDGEN CC&7 VNAR CC&7 4024 <b>SSR JILLIAN 671D</b> SSR JILLIAN 334A	BW 88   WW 900 205 WT / NR 823/113 Dam Production 5   NR   114 MGD Production 7   NR   98
ADG./Ratio 365 Wt/YR WDA RFI RFI EPD DMI EPD EFF Rat Final Wt. MBT Ind SCR 3.42/101   1263/108   3.43   -1.46   0.0499   0.19   102   1285   106   39		
CED BW WW MILK YW MARB REA FAT SW SB 9   0.6   68   35   116   0.38   0.57   0.02   72   130		



**WILL PACIFIC L47** | Group 2 | Class 2 | CONT# 1

DOB: 1/28/2023 | TATTOO: L47 | REG#: +\*20782400

Consignor: Willekes Angus



HOOVER NO DOUBT <b>STERLING PACIFIC 904</b> BALDRIDGE ISABEL B082	MOGCK BULLSEYE MISS BLACKCAP ELLSTON J2 GAR PROPHET BALDRIDGE ISABEL Y69 SAV 8180 TRAVELER 004 SAV MAY 2410 <b>PINE COULEE PRIDE OF LEE W25</b> B5 PRIDE OF LEE 5125	BW 84   WW 675 205 WT / NR 642/100 Dam Production 6   NR   103 MGD Production 5   NR   109
ADG./Ratio 365 Wt/YR WDA RFI RFI EPD DMI EPD EFF Rat Final Wt. MBT Ind SCR 3.92/116   1165/99   3.15   1.7   0.2417   0.35   97   1240   104   35		
CED BW WW MILK YW MARB REA FAT SW SB 6   2.7   60   14   106   0.75   0.71   0.03   44   157		



**WILL HOMETOWN L04** | Group 2 | Class 1 | CONT# 9

DOB: 1/11/2023 | TATTOO: L04 | REG#: \*20785386

Consignor: Willekes Angus



GAR ASHLAND <b>GAR HOME TOWN</b> CHAIR ROCK SURE FIRE 6095	GAR EARLY BIRD CHAIR ROCK AMBUSH 1018 GAR SURE FIRE CHAIR ROCK PROGRESS 3005 CONNEALY CONFIDENCE PLUS E&B LADY ABSOLUTE 411 HA CONSENSUS 2279 HA BLACKCAP LADY 1855	BW 76   WW 624 205 WT / NR 583/96 Dam Production 3   NR   97 MGD Production 3   NR   91
ADG./Ratio 365 Wt/YR WDA RFI RFI EPD DMI EPD EFF Rat Final Wt. MBT Ind SCR 3.47/107   1069/95   2.8   1.72   0.1011   0.24   93   1150   98   33		
CED BW WW MILK YW MARB REA FAT SW SB 17   -0.7   67   22   121   1.25   1.14   0.01   62   201		



**WILL PROFOUND L203** | Group 2 | Class 2 | CONT# 1

DOB: 2/13/2023 | TATTOO: L203 | REG#: +\*20827567

Consignor: Willekes Angus



S POWERPOINT WS 5503 <b>ELLINGSON PROFOUND 8155</b> EA ROSETTA 6157	TEHAMA REVERSE S QUEEN ESSA 248 CONNEALY CAPITALIST 028 EA BLACKBIRD 0038 SAV FINAL ANSWER 0035 PRIDES PITA OF CONANGA 8821 PA FORTITUDE 2500 PINE COULEE BONNY Z78	BW 84   WW 605 205 WT / NR 606/100 Dam Production   NR   MGD Production   NR
ADG./Ratio 365 Wt/YR WDA RFI RFI EPD DMI EPD EFF Rat Final Wt. MBT Ind SCR 3.74/111   1133/96   3.11             1175   102   36.5		
CED BW WW MILK YW MARB REA FAT SW SB 12   0.2   87   18   147   0.66   0.48   0.04   79   132		



**WILL FAIR N SQUARE L79** | Group 2 | Class 2 | CONT# 7

DOB: 2/17/2023 | TATTOO: L79 | REG#: +\*20783944

Consignor: Willekes Angus



WOODHILL BLUEPRINT <b>MYERS FAIR-N-SQUARE M39</b> MYERS MISS BEAUTY M136	CONNEALY CONFIDENCE PLUS WOODHILL EVERGREEN Z291-B233 CONNEALY THUNDER MYERS MISS BEAUTY M476 HA OUTSIDE 3008 HA BLACKCAP LADY 1602 DHD TRAVELER 6807 SITZ EVERELDA ENTENSE 2198	BW 84   WW 610 205 WT / NR 619/100 Dam Production 3   NR   105 MGD Production 12   NR   105
ADG./Ratio 365 Wt/YR WDA RFI RFI EPD DMI EPD EFF Rat Final Wt. MBT Ind SCR 4.05/120   1128/96   3.1   1.96   -0.0674   -0.08   100   1160   105   33		
CED BW WW MILK YW MARB REA FAT SW SB 1   3.9   79   27   146   0.34   0.58   -0.02   61   139		



**WILL PROFOUND L96B** | Group 2 | Class 2 | CONT# 9

DOB: 3/17/2023 | TATTOO: L96B | REG#: \*20783543

Consignor: Willekes Angus



S POWERPOINT WS 5503 <b>ELLINGSON PROFOUND 8155</b> EA ROSETTA 6157	TEHAMA REVERSE S QUEEN ESSA 248 CONNEALY CAPITALIST 028 EA BLACKBIRD 0038 HA OUTSIDE 3008 HA BLACKCAP LADY 1602 DHD TRAVELER 6807 SITZ EVERELDA ENTENSE 2198	BW 74   WW 499 205 WT / NR 636/104 Dam Production 3   NR   105 MGD Production 12   NR   105
ADG./Ratio 365 Wt/YR WDA RFI RFI EPD DMI EPD EFF Rat Final Wt. MBT Ind SCR 3.51/110   1099/94   2.89   0.55   0.066   0.09   97   1000   100   33.5		
CED BW WW MILK YW MARB REA FAT SW SB 6   1.2   67   31   115   0.28   0.21   0.03   71   106		



MCD RESILIENT 302

Group 2 | Class 1 | CONT# 1

DOB: 2/18/2023 | TATTOO: 302 | REG#: 20821240



Consignor: M6 Ranch

Table with columns for sire (SITZ STELLAR 726D, SITZ RESILIENT 10208), dam (SITZ MISS BURGESS 1856), sire (MOHNEN SUBSTANTIAL 272, SITZ PRIDE 200B), dam (SITZ TOP GAME 561X), and various performance metrics (ADG./Ratio, 365 Wt/YR, WDA, etc.).



KBAR ACCOMPLISHMENT 2301

Group 2 | Class 1 | CONT# 8

DOB: 2/14/2023 | TATTOO: 2301 | REG#: +\*20768137



Consignor: K Bar Angus Ranch

Table with columns for sire (POSS ACHIEVEMENT, SITZ ACCOMPLISHMENT 720F), dam (SITZ BARBARAMERE NELL 166D), sire (POSS LASTING IMPACT 3118, POSS ERICA 327), dam (SAV RESOURCE 1441, SITZ BARBARAMERE NELL 14Y), and various performance metrics (ADG./Ratio, 365 Wt/YR, WDA, etc.).



KBAR BARRICADE 2312

Group 2 | Class 1 | CONT# 8

DOB: 3/1/2023 | TATTOO: 2312 | REG#: +\*20756672



Consignor: K Bar Angus Ranch

Table with columns for sire (SITZ STELLAR 726D, SITZ BARRICADE 632F), dam (SITZ BARBARAMERE NELL 765D), sire (MOHNEN SUBSTANTIAL 272, SITZ PRIDE 200B), dam (SITZ SUPERIOR 10971, SITZ BARBARAMERE NELL 37T), and various performance metrics (ADG./Ratio, 365 Wt/YR, WDA, etc.).



CCC HOMETOWN 3232

Group 2 | Class 1 | CONT# 8

DOB: 3/20/2023 | TATTOO: 3232 | REG#: \*20703040



Consignor: Coombs Cattle Company

Table with columns for sire (GAR ASHLAND, GAR HOME TOWN), dam (CHAIR ROCK SURE FIRE 6095), sire (GAR EARLY BIRD, CHAIR ROCK AMBUSH 1018), dam (GAR SURE FIRE, CHAIR ROCK PROGRESS 3005), and various performance metrics (ADG./Ratio, 365 Wt/YR, WDA, etc.).

Out of the maternal powerhouse Sitz Barricade, expect this bull to make good footed females that will last. The dam of this bull is from the great Deppe Angus program that is known to make functional females. Maternal value is bred in on both sides of this pedigree. - Selling 2/3 interest and full possession.



CCC HOME TOWN 3258

Group 2 | Class 2 | CONT# 8

DOB: 3/19/2023 | TATTOO: 3258 | REG#: 20703110



Consignor: Coombs Cattle Company

Table with columns for sire (GAR ASHLAND, GAR HOME TOWN), dam (CHAIR ROCK SURE FIRE 6095), sire (GAR EARLY BIRD, CHAIR ROCK AMBUSH 1018), dam (GAR SURE FIRE, CHAIR ROCK PROGRESS 3005), and various performance metrics (ADG./Ratio, 365 Wt/YR, WDA, etc.).



CCC HOME TOWN 3276

Group 2 | Class 2 | CONT# 8

DOB: 3/15/2023 | TATTOO: 3276 | REG#: 20703108



Consignor: Coombs Cattle Company

Table with columns for sire (GAR ASHLAND, GAR HOME TOWN), dam (CHAIR ROCK SURE FIRE 6095), sire (GAR EARLY BIRD, CHAIR ROCK AMBUSH 1018), dam (GAR SURE FIRE, CHAIR ROCK PROGRESS 3005), and various performance metrics (ADG./Ratio, 365 Wt/YR, WDA, etc.).



SPENCER ADMIRAL Z329

Group 2 | Class 1 | CONT# 2

DOB: 2/28/2023 | TATTOO: Z329 | REG#: 20822396

Consignor: Spencer & Sons Angus

Table with columns for sire (CONNEALY COMRADE 1385, KESSLERS COMMODORE 6516), dam (KESSLERS RAINBOW 0595), sire (CONNEALY CONSENSUS 7229, HAPPY GEE OF CONANGA 919), dam (SUMMITCREST COMPLETE 1P55, KESSLERS RAINBOW 3043), and various performance metrics (ADG./Ratio, 365 Wt/YR, WDA, etc.).



SPENCER SHOWBOAT Z395

Group 2 | Class 1 | CONT# 2

DOB: 3/5/2023 | TATTOO: Z395 | REG#: 20820901

Consignor: Spencer & Sons Angus

Table with columns for sire (SCHIEFELBEIN ATTRACTIVE 4565, SCHIEFELBEIN SHOWMAN 338), dam (FROSTY ELBA 3745), sire (JMB TRACTION 292, FROSTY ANSWER 3979), dam (SAV RENOWN 3439, FROSTY UPWARD 1100), and various performance metrics (ADG./Ratio, 365 Wt/YR, WDA, etc.).





SMC Elevate - Sire to Lots 298 & 415

415



SMC Weighmaker - Sire to Lots 416 & 417

416

**415** **RIVERSIDE ELEVATE 322** | Group 2 | Class 2 | CONT# 2 |  
 DOB: 2/18/2023 | TATTOO: 322 | REG#: +\*20733437 |  
 Consignor: Riverside Ranch Utah LLC

SITZ RESILIENT 10208 <b>SMC ELEVATE</b> SMC LUCY 7075		SITZ STELLAR 726D SITZ MISS BURGESS 1856 CONNEALY BLACK GRANITE SMR LUCY 3006 DEER VALLEY ALL IN HPCA PROPHET A343 GAR SUNRISE CIRCLE Z FRUITON 553		BW	WW				
HPCA ALL STOCK 555 <b>HPCA ALL STOCK P289</b> HPCA SUNRISE P615				88	715				
				205 WT / NR					
				757/108					
				Dam Production					
				NR					
				MGD Production					
				2   NR   102					
ADG./Ratio	365 Wt/YR	WDA	RFI	RFI EPD	DMI EPD	EFF Rat	Final Wt.	MBT Ind	SCR
3.6/106	1108/94	2.96	0.77	-0.0308	0.03	97	1105	99	36.5
CED	BW	WW	MILK	YW	MARB	REA	FAT	SW	SB
7	2.7	75	18	124	1.08	0.79	0.03	63	180

Look at the options here. this is a bull with exceptional carcass quality, a very maternal package. With a -1.4 on PAP has great for those high elevations. • Selling 2/3 interest and full possession.

**416** **RIVERSIDE WEIGHMAKER 331** | Group 2 | Class 2 | CONT# 1 |  
 DOB: 4/1/2023 | TATTOO: 331 | REG#: \*20733424 |  
 Consignor: Riverside Ranch Utah LLC

PAHR YETI B5 <b>SMC WEIGHMAKER 0095</b> SMC MS BLACK GRANITE 7112		BASIN PAYWEIGHT 1682 PAHR RITA Q28 OF 0151 9Q20 CONNEALY BLACK GRANITE SMR MISS FRONTMAN 3077 SILVEIRAS CONVERSION 8064 HICKORY HILL ERICA 009 SYDGEN CC&7 VARILEK PRIDE 261 7168		BW	WW				
BUBS SOUTHERN CHARM AA31 <b>VARILEK BLOSSOM 173 9141</b> VARILEK PRIDE 1179 173				88	629				
				205 WT / NR					
				812/100					
				Dam Production					
				2   NR   96					
				MGD Production					
				7   NR   99					
ADG./Ratio	365 Wt/YR	WDA	RFI	RFI EPD	DMI EPD	EFF Rat	Final Wt.	MBT Ind	SCR
3.2/95	1110/95	2.9	1.9	0.0285	0.03	89	960	95	34
CED	BW	WW	MILK	YW	MARB	REA	FAT	SW	SB
11	-0.2	62	31	110	0.84	0.66	0.02	67	161

This is a definite heifer bull with a minus birth weight. He is out of a perfect footed Dam from the great Varilek program. He is a half brother to last year's high efficiency bull. • Selling 2/3 interest and full possession.

**417** **RIVERSIDE WEIGHMAKER 324** | Group 2 | Class 1 | CONT# 2 |  
 DOB: 3/26/2023 | TATTOO: 324 | REG#: 20733419 |  
 Consignor: Riverside Ranch Utah LLC

PAHR YETI B5 <b>SMC WEIGHMAKER 0095</b> SMC MS BLACK GRANITE 7112		BASIN PAYWEIGHT 1682 PAHR RITA Q28 OF 0151 9Q20 CONNEALY BLACK GRANITE SMR MISS FRONTMAN 3077 SAV FINAL ANSWER 0035 PRIDES PITA OF CONANGA 8821 LEACHMAN RIGHT TIME CCC BURGESS 6152		BW	WW				
CONNEALY CAPITALIST 028 <b>CCC BURGESS 5261</b> CCC BURGESS 226				80	605				
				205 WT / NR					
				742/99					
				Dam Production					
				7   NR   97					
				MGD Production					
				16   NR   95					
ADG./Ratio	365 Wt/YR	WDA	RFI	RFI EPD	DMI EPD	EFF Rat	Final Wt.	MBT Ind	SCR
3.6/111	1111/99	3.01	1.57	0.1087	0.15	93	1015	101	30
CED	BW	WW	MILK	YW	MARB	REA	FAT	SW	SB
12	-0.2	61	33	106	0.82	0.57	0.01	71	138

Age didn't stop this bull. He is one of the youngest in the offering. He is a well made, moderate frame bull out of a beautiful Capitalist dam. He is heifer safe and screams easy doing. Half brother to last years high efficiency bull. • Selling 2/3 interest and full possession.

**419** **NE NEW GEN 302** | Group 2 | Class 2 | CONT# 21 |  
 DOB: 3/4/2023 | TATTOO: 302 | REG#: 20888355 |  
 Consignor: Eagles Nest

PRAIRIE PRIDE NEXT STEP 2036 <b>NEXT GEN 36 NEXT STEP 189</b> NEXT GEN PRINCENE 55		SYDGEN 928 DESTINATION 5420 FLYING V MISS PRIDE 426 KOUPLAS B&B IDENTITY NEXT GEN B PRINCENE 291 CONNEALY IMPRESSION DEPPE FA BACHEL BEAUTY 928 CCA UNO 049 BANDESS 059		BW	WW				
DEPPE 928 IMPRESSION 518 <b>GM -6-1 BANDESS 988</b> MCD-1 BANDESS 305				87	620				
				205 WT / NR					
				624/110					
				Dam Production					
				NR					
				MGD Production					
				NR					
ADG./Ratio	365 Wt/YR	WDA	RFI	RFI EPD	DMI EPD	EFF Rat	Final Wt.	MBT Ind	SCR
2.97/88	1035/88	2.79	1.04	-0.031	0.02	98	1000	96	35
CED	BW	WW	MILK	YW	MARB	REA	FAT	SW	SB
7	-0.1	56	37	97	0.38	0.51	0.01	69	117

**420** **EN NEXT GEN 304** | Group 2 | Class 2 | CONT# 21 |  
 DOB: 3/1/2023 | TATTOO: 304 | REG#: 20889710 |  
 Consignor: Eagles Nest

PRAIRIE PRIDE NEXT STEP 2036 <b>NEXT GEN 36 NEXT STEP 189</b> NEXT GEN PRINCENE 55		SYDGEN 928 DESTINATION 5420 FLYING V MISS PRIDE 426 KOUPLAS B&B IDENTITY NEXT GEN B PRINCENE 291 BASIN PAYWEIGHT 006S 21AR O LASS 7017 ROUNDUP MCD-2 BLACKBIRD 307		BW	WW				
BASIN PAYWEIGHT 1682 <b>GM-1-2-2 BLACKBIRD 918</b> MCD-2-2 BLACKBIRD 7110				84	600				
				205 WT / NR					
				598/106					
				Dam Production					
				NR					
				MGD Production					
				NR					
ADG./Ratio	365 Wt/YR	WDA	RFI	RFI EPD	DMI EPD	EFF Rat	Final Wt.	MBT Ind	SCR
4.23/125	1220/104	3.25				100	1175	109	37
CED	BW	WW	MILK	YW	MARB	REA	FAT	SW	SB
6	2.5	65	45	122	0.17	0.33	0.06	69	118

**421** **EN NEW GEN 303** | Group 2 | Class 2 | CONT# 21 |  
 DOB: 3/27/2023 | TATTOO: 303 | REG#: 20888354 |  
 Consignor: Eagles Nest

PRAIRIE PRIDE NEXT STEP 2036 <b>NEXT GEN 36 NEXT STEP 189</b> NEXT GEN PRINCENE 55		SYDGEN 928 DESTINATION 5420 FLYING V MISS PRIDE 426 KOUPLAS B&B IDENTITY NEXT GEN B PRINCENE 291 SITZ UPWARD 307R MYTTY COUNTESS 906 MVCC UPSHOT 467 BLEVINS BLACKBIRD 9633		BW	WW				
CCA UNO 049 <b>GM -1 986</b> MCD -6 BLACKBIRD 6101				87	580				
				205 WT / NR					
				633/112					
				Dam Production					
				NR					
				MGD Production					
				NR					
ADG./Ratio	365 Wt/YR	WDA	RFI	RFI EPD	DMI EPD	EFF Rat	Final Wt.	MBT Ind	SCR
3.6/106	1092/93	2.99	3.24	0.1622	0.15	88	1005	100	34.5
CED	BW	WW	MILK	YW	MARB	REA	FAT	SW	SB
3	2.6	66	39	118	0.12	0.62	-0.01	70	117

**422 EN RESILIENT 300** | Group 2 | Class 2 | CONT# 21 |  
 DOB: 2/24/2023 | TATTOO: 300 | REG#: 20888353 |

Consignor: Matt Lewis

SITZ STELLAR 726D <b>SITZ RESILIENT 10208</b> SITZ MISS BURGESS 1856		MOHNEN SUBSTANTIAL 272 SITZ PRIDE 200B SITZ TOP GAME 561X SITZ MISS BURGESS 4381 BALDRIDGE BRONC		BW	WW				
MCD BRONC 9230 <b>MCD -1-2 ALFALFA 134</b> MCD -2 ALFALFA 5205		GOODE 5050 NEW DESIGN 0304 SCHAFER 21C OF 514 1005 FROSTY CRK ALFALFA 750		92	640				
				205 WT / NR					
				681/120					
				Dam Production					
				NR					
				MGD Production					
				NR					
ADG./Ratio	365 Wt/YR	WDA	RFI	RFI EPD	DMI EPD	EFF Rat	Final Wt.	MBT Ind	SCR
3.69/109	1167/99	2.97	-0.86	-0.194	0	105	1090	107	32
CED	BW	WW	MILK	YW	MARB	REA	FAT	SW	SB
2	2.4	82	26	142	0.55	0.32	0	66	135

**426 H7 BREAKTHROUGH 305** | Group 2 | Class 2 | CONT# 14 |  
 DOB: 2/15/2023 | TATTOO: 305 | REG#: 20784471 |

Consignor: H7 Angus Ranch

GAR PROPHET K263 <b>BEAL BREAKTHROUGH</b> HPCA SURE FIRE S6		GAR PROPHET CHAIR ROCK 5050 GAR 1131 GAR SURE FIRE HPCA INGENUITY A372		BW	WW				
BOYD SIGNATURE 1014 <b>6 MILE SIGNATURE 405</b> NM TOTAL IDEAL 803		KESSLERS FRONTMAN R001 BOYD ERICA DIANNA 9054 TC TOTAL 410 CRR 5411 IDEAL N397		86	642				
				205 WT / NR					
				677/110					
				Dam Production					
				1	NR				
				MGD Production					
				3	NR				
ADG./Ratio	365 Wt/YR	WDA	RFI	RFI EPD	DMI EPD	EFF Rat	Final Wt.	MBT Ind	SCR
3.78/112	1168/99	3.22	2.6	0.2062	0.38	100	1210	105	37
CED	BW	WW	MILK	YW	MARB	REA	FAT	SW	SB
15	-1.1	70	35	124	1.11	0.73	0.01	82	171

A growthy, deep sided, high marbling bull. Dam is a heavy, easy fleshing, beautiful uddered cow. • Selling 2/3 interest and full possession.

**428 H7 EXPONENTIAL 322** | Group 2 | Class 1 | CONT# 14 |  
 DOB: 2/12/2023 | TATTOO: 322 | REG#: \*20784470 |

Consignor: H7 Angus Ranch

CASINO BOMBER N33 <b>KCF BENNETT EXPONENTIAL</b> KCF MISS SOUTHSIDE B226		KM BROKEN BOW 002 CASINO ANNIE K48 KCF BENNETT SOUTHSIDE KCF MISS TRUSTMARK W236		BW	WW				
RB TOUR OF DUTY 177 <b>6 MILE TOUR OF DUTY 622</b> NM TOTALS ALLIANCE 912		WERNER WAR PARTY 2417 BA LADY 6807 305 TC TOTAL 410 H MAN WAR ALLIANCE 5013		80	630				
				205 WT / NR					
				657/106					
				Dam Production					
				2	NR				
				MGD Production					
				9	NR				
ADG./Ratio	365 Wt/YR	WDA	RFI	RFI EPD	DMI EPD	EFF Rat	Final Wt.	MBT Ind	SCR
3.2/98	1089/97	2.98	2.07	0.2411	0.14	92	1130	98	33.5
CED	BW	WW	MILK	YW	MARB	REA	FAT	SW	SB
14	-0.4	81	36	133	1.2	1.11	-0.02	86	196

A huge ribeye, high marbling heifer bull out of the 2018 North Dakota Angus Select Sale high selling bred heifer. This guy scanned exceptionally well. • Selling 2/3 interest and full possession.

**430 H7 SHERMAN 375** | Group 2 | Class 2 | CONT# 14 |  
 DOB: 2/23/2023 | TATTOO: 375 | REG#: \*20784473 |

Consignor: H7 Angus Ranch

GARDENS CACHE <b>BALDRIDGE SHERMAN</b> BALDRIDGE ISABEL D753		AAR TEN X 7008 SA GREEN GARDEN RITA K078 MILL BAR HICKOK 7242 BALDRIDGE ISABEL Y69		BW	WW				
TEX PLAYBOOK 5437 <b>H7 MS VIOLET 033</b> DEER VALLEY BLACKCAP 6290		BASIN PAYWEIGHT 1682 RITA 1C43 OF 9M26 COMPLETE PLATTEMERE WEIGH UP K360 GAR DAYBREAK R240		78	560				
				205 WT / NR					
				647/105					
				Dam Production					
				1	NR				
				MGD Production					
				1	NR				
ADG./Ratio	365 Wt/YR	WDA	RFI	RFI EPD	DMI EPD	EFF Rat	Final Wt.	MBT Ind	SCR
3.96/117	1166/99	3.15	-0.6	-0.0879	-0.05	108	1160	107	37
CED	BW	WW	MILK	YW	MARB	REA	FAT	SW	SB
2	3	84	30	143	0.66	0.61	0.04	77	156

Lots of good in this bull. He's stout and powerful. Deer Valley Blackcap 6290 and Baldrige Isabel Y69 are two phenomenal cow families backing him up. Growth and maternal in one package. Keep the females. • Selling 2/3 interest and full possession.

**423 WXA BANKROLL** | Group 2 | Class 1 | CONT# 5 |  
 DOB: 3/12/2023 | TATTOO: L03 | REG#: \*20814699 |

Consignor: Walking X Angus

BARSTOW BANKROLL B73 <b>WXA BANKROLL 02</b> OBSIDIAN MISS PRIDE 658		BARSTOW CASH BARSTOW MISS DIANNA Z25 OBSIDIAN KANAB 575 OBSIDIAN MISSPRIDE 554 LOYNING EQUINOX 7		BW	WW				
SINCLAIR EQUINOX 9EQ10 <b>WXA C PRIDE 101A</b> SINCLAIR C PRIDE 9V4 2G72		SINCLAIR LADY 5FX6 2TL3 N BAR EMULATION EXT A1747 SINCLAIR C PRIDE 2G72 7X34		74	732				
				205 WT / NR					
				766/102					
				Dam Production					
				1	NR				
				MGD Production					
				NR					
ADG./Ratio	365 Wt/YR	WDA	RFI	RFI EPD	DMI EPD	EFF Rat	Final Wt.	MBT Ind	SCR
3.02/93	1112/99	2.89	2.25	0.2109	0.21	83	1015	94	35
CED	BW	WW	MILK	YW	MARB	REA	FAT	SW	SB
12	-1.2	49	33	91	0.72	0.4	0.02	60	122

**427 H7 SHERMAN 318** | Group 2 | Class 1 | CONT# 14 |  
 DOB: 2/13/2023 | TATTOO: 318 | REG#: \*20784467 |

Consignor: H7 Angus Ranch

GARDENS CACHE <b>BALDRIDGE SHERMAN</b> BALDRIDGE ISABEL D753		AAR TEN X 7008 SA GREEN GARDEN RITA K078 MILL BAR HICKOK 7242 BALDRIDGE ISABEL Y69		BW	WW				
DEER VALLEY PATRIOT 3222 <b>6 MILE PATRIOT 718</b> 6 MILE PROPHET 531		CONNELLY CAPITALIST 028 DEER VALLEY RITA 0274 GAR PROPHET 6 MILE LIMELIGHT 300		76	544				
				205 WT / NR					
				569/92					
				Dam Production					
				2	NR				
				MGD Production					
				NR					
ADG./Ratio	365 Wt/YR	WDA	RFI	RFI EPD	DMI EPD	EFF Rat	Final Wt.	MBT Ind	SCR
3.74/115	1041/93	2.88	2.93	0.406	0.5	97	1090	99	33.5
CED	BW	WW	MILK	YW	MARB	REA	FAT	SW	SB
11	-1.2	60	32	114	1.14	0.56	0.05	68	149

Heifer bull out of a young moderate, easy fleshing cow with lots of natural eye appeal. I would keep all the heifers calves. • Selling 2/3 interest and full possession.

**429 H7 EXPONENTIAL 343** | Group 2 | Class 2 | CONT# 14 |  
 DOB: 2/22/2023 | TATTOO: 343 | REG#: \*20784472 |

Consignor: H7 Angus Ranch

CASINO BOMBER N33 <b>KCF BENNETT EXPONENTIAL</b> KCF MISS SOUTHSIDE B226		KM BROKEN BOW 002 CASINO ANNIE K48 KCF BENNETT SOUTHSIDE KCF MISS TRUSTMARK W236		BW	WW				
GAR ASHLAND <b>6 MILE ASHLAND 043</b> 6 MILE ALL IN 529		GAR EARLY BIRD CHAIR ROCK AMBUSH 1018 DEER VALLEY ALL IN 6 MILE IMPRESSION 316		76	602				
				205 WT / NR					
				691/112					
				Dam Production					
				1	NR				
				MGD Production					
				1	NR				
ADG./Ratio	365 Wt/YR	WDA	RFI	RFI EPD	DMI EPD	EFF Rat	Final Wt.	MBT Ind	SCR
3.87/114	1182/101	3.17	0.84	0.3309	0.4	100	1170	107	38.5
CED	BW	WW	MILK	YW	MARB	REA	FAT	SW	SB
10	2.2	103	23	174	1.04	0.79	-0.04	89	190

This guy will be a big time herd bull. He is the second calf out of a very powerful and well put together GAR Ashland daughter. • Selling 2/3 interest and full possession.







Granddam of Lot 431 and Dam of Lot 435

431

**431** CHAINHOOK BLACK SAPPHIRE3151 | Group 2 | Class 2 | CONT# 2 |  
 DOB: 1/22/2023 | TATTOO: 3151 | REG#: \*20648210 | ANGUS 365  
 Consignor: Chainhook Cattle Co LLC

BAR R JET BLACK 5063 <b>LAR MAN IN BLACK</b> JMB MAXINE TG 2131	CONNEALY BLACK GRANITE BAR R IRIS ANITA 0113 SITZ TOP GAME 561X JMB MAXINE DELUXE 9034 HOOVER NO DOUBT CONNEALY DRY VALLEY <b>C3 DUCHESS ASHA 151</b> FLYING V DUTCHESS ASHA 160F	BW   WW 75   632 205 WT / NR 631/100 Dam Production 1   NR   100 MGD Production 2   NR   102
ADG./Ratio   365 Wt/YR   WDA   RFI   RFI EPD   DMI EPD   EFF Rat   Final Wt.   MBT Ind   SCR 4.28/127   1215/103   2.98   7.39   0.3316   0.56   88   1190   105   39	CED   BW   WW   MILK   YW   MARB   REA   FAT   SW   SB 4   1.8   79   30   134   1.15   0.45   0.1   83   183	

High Demand Man In Black Son with modest 75lbs BW and a complete package. Top 3% SC, Top 5% in (\$M+89, \$W+83, \$C+325) and top 20% or better for remaining \$Values (\$F+114, \$B+182, \$G+69). Dam is up and coming with a 98 BR and 100 WR. - Selling 2/3 interest and full possession.



LAR Man In Black Sire to Lots 431 - 434

432

**432** CHAINHOOK BLACK SAPPHIRE3937 | Group 2 | Class 1 | CONT# 4 |  
 DOB: 2/10/2023 | TATTOO: 3937 | REG#: \*20648211 | ANGUS 365  
 Consignor: Chainhook Cattle Co LLC

BAR R JET BLACK 5063 <b>LAR MAN IN BLACK</b> JMB MAXINE TG 2131	CONNEALY BLACK GRANITE BAR R IRIS ANITA 0113 SITZ TOP GAME 561X JMB MAXINE DELUXE 9034 AAR TEN X 7008 SA DEER VALLEY RITA 0308 CONNEALY IN FOCUS 4925 OPP BLACKBIRD X07 D	BW   WW 76   664 205 WT / NR 634/100 Dam Production 2   NR   98 MGD Production 4   NR   96
ADG./Ratio   365 Wt/YR   WDA   RFI   RFI EPD   DMI EPD   EFF Rat   Final Wt.   MBT Ind   SCR 4.01/123   1163/104   3.07   -1.39   -0.082   0.08   107   1170   109   39	CED   BW   WW   MILK   YW   MARB   REA   FAT   SW   SB 10   0.6   83   27   139   1.12   0.34   0.06   79   172	

Double digit CED and Top 3% CEM with excellent growth (WW10%, YW15%), and Top 2% Claw. Top 20% or better in 5 \$Values (\$F+103, \$B+172, \$W+79, \$G+69, \$C+293) Dam is extremely gentle and a phenotypical ranch favorite. - Selling 2/3 interest and full possession.

**434** CHAINHOOK MAN IN BLACK 3036 | Group 2 | Class 2 | CONT# 4 |  
 DOB: 1/21/2023 | TATTOO: 3036 | REG#: 20651695 | ANGUS 365  
 Consignor: Chainhook Cattle Co LLC

BAR R JET BLACK 5063 <b>LAR MAN IN BLACK</b> JMB MAXINE TG 2131	CONNEALY BLACK GRANITE BAR R IRIS ANITA 0113 SITZ TOP GAME 561X JMB MAXINE DELUXE 9034 KCF BENNETT THEROCK A473 QUEEN BALLY OF CONANGA 3264 CONNEALY IN FOCUS 4925 OPP BLACKBIRD X07 D	BW   WW 76   734 205 WT / NR 689/108 Dam Production 1   NR   108 MGD Production 4   NR   96
ADG./Ratio   365 Wt/YR   WDA   RFI   RFI EPD   DMI EPD   EFF Rat   Final Wt.   MBT Ind   SCR 4.01/119   1223/104   3.1   1.28   -0.0492   0.09   100   1245   108   37.5	CED   BW   WW   MILK   YW   MARB   REA   FAT   SW   SB 5   1.8   79   34   128   0.81   0.8   0.06   82   160	

Growth bull that will add the pounds, Top 15% Milk and 3% \$W. Dam is a young thick Blackbird with a BR98 and WR108. - Selling 2/3 interest and full possession.



**436** CHAINHOOK HOMEGROWN | Group 2 | Class 1 | CONT# 4 |  
 DOB: 2/27/2023 | TATTOO: 336 | REG#: 20827642 | ANGUS 365  
 Consignor: Chainhook Cattle Co LLC

ELLINGSON HOMEGROWN 6035 <b>SCHMIDT HOMEGROWN 2109</b> SCHMIDT SKYMERE 1917	CTS REMEDY 1T01 EA BLANCHE 4137 BASIN PAYWEIGHT 1682 SCHMIDT SKYMERE 105 MYTTY IN FOCUS BLACK CANA OF CONANGA 206 TC BEXTOR 725 OPP BLACKBIRD T074	BW   WW 79   584 205 WT / NR 573/90 Dam Production 4   NR   96 MGD Production 8   NR   103
ADG./Ratio   365 Wt/YR   WDA   RFI   RFI EPD   DMI EPD   EFF Rat   Final Wt.   MBT Ind   SCR 3.78/116   1034/92   2.82   1.1   -0.0575   0.03   101   1025   100   33	CED   BW   WW   MILK   YW   MARB   REA   FAT   SW   SB 2   1.1   66   30   109   0.69   0.36   0.02   71   141	

This Chainhook Homegrown son is ready to work. Out of an Ellingson and Mitty in Focus lineage he is in the Top 5% Angle and Top 20% CEM and Milk. - Selling 2/3 interest and full possession.



**437** **OB-WHITWATER 248** | Group 2 | Class 1 | CONT# 1 |  
 DOB: 3/19/2023 | TATTOO: 248 | REG#: \*20658636 |  
 Consignor: Circle B Cattle Co

MILL BRAE IDENTIFIED 4031 <b>HCC WHITWATER 9010</b> ROCK CREEK SARA 6066	KOUPALS B&B IDENTITY MILL BRAE PRO BLACKCAP 1092 SILVEIRAS CONVERSION 8064 HPCA CONFIDENCE A322 JINDRA 3RD DIMENSION JINDRA BLACKBIRD LASSY 1111 SAV NET WORTH 4200 THOMAS BLACKBIRD 5947	BW 65 WW 517 205 WT / NR 679/100
JINDRA ACCLAIM <b>THOMAS BLACKBIRD 0014</b> THOMAS BLACKBIRD 9690		Dam Production 2   NR   101 MGD Production 5   NR   103
ADG./Ratio 365 Wt/YR WDA RFI RFI EPD DMI EPD EFF Rat Final Wt. MBT Ind SCR 2.93/90   1122/100   3.01   2.29   0.1482   0.33   84   1035   94   32		
CED BW WW MILK YW MARB REA FAT SW SB 13   -0.3   68   24   133   1.24   1.05   -0.01   58   204		

This Whitewater son ranks in the top 20% for BW, YW and ADG. He is number 5 in the breed for AxH index and number 3 in the breed for AxJ index. He will give you very profitable sons and his daughters will make great replacements. • Selling 2/3 interest and full possession.

**440** **FC ENHANCE L102** | Group 2 | Class 1 | CONT# 2 |  
 DOB: 2/7/2023 | TATTOO: L102 | REG#: \*20756895 |  
 Consignor: Fuller Cattle LLC

SYDGEN ENHANCE <b>SLC ENHANCE 035</b> PF 307R ERICA 4030	SYDGEN EXCEED 3223 SYDGEN RITA 2618 SITZ UPWARD 307R PF 7229 ERICA 2023 LD CAPITALIST 316 MCATL BLACKBIRD 831-1378 TK CONTRACTOR Y875 TK EDELLA Y930	BW 67 WW 500 205 WT / NR 558/96
MUSGRAVE 316 STUNNER <b>FC EDELLA H103</b> TK EDELLA A670		Dam Production 2   NR   90 MGD Production 7   NR   94
ADG./Ratio 365 Wt/YR WDA RFI RFI EPD DMI EPD EFF Rat Final Wt. MBT Ind SCR 3.24/99   1004/89   2.68   1.37   0.2359   0.27   98   1030   96   32		
CED BW WW MILK YW MARB REA FAT SW SB 10   0.7   72   23   119   1   0.55   0.04   73   157		

**442** **RGB MONTAGUE HUCKLEBERRY 379** | Group 2 | Class 1 | CONT# 4 |  
 DOB: 1/13/2023 | TATTOO: 379 | REG#: \*20844982 |  
 Consignor: RGB Angus

CONNEALY CONFIDENCE PLUS <b>DVAR HUCKLEBERRY 871</b> DVAR HENRIETTA PRIDE 4001	CONNEALY CONFIDENCE 0100 ELBANNA OF CONANGA 1209 HOOVER DAM SITZ HENRIETTA PRIDE 643T GAR-EGL PROTEGE GG CLARA 0171 HIGHWOOD WALL STREET 961 CAR MISS JOSEPHINE 388	BW 75 WW 685 205 WT / NR 613/97
PA FORTITUDE 2500 <b>RGB MONTAGUE FORTITUDE 823</b> RGB LADY SHONKIN GURU 162		Dam Production 1   NR   97 MGD Production 3   NR   97
ADG./Ratio 365 Wt/YR WDA RFI RFI EPD DMI EPD EFF Rat Final Wt. MBT Ind SCR 3.78/116   1062/95   2.8   -0.22   -0.3811   -0.43   103   1145   103   34		
CED BW WW MILK YW MARB REA FAT SW SB 6   0.1   57   30   96   1.04   0.57   0.04   70   141		

Top 1% Maternal, 4% \$ Energy, 20% \$Weaning, 20% HP, 20% \$Grid, 25% BW, 25% \$Combined, 10% Claw, 25% Milk, 20% Marbling • Selling 2/3 interest and full possession.

**444** **RGB MONTAGUE HUCKLEBERRY 385** | Group 2 | Class 2 | CONT# 4 |  
 DOB: 1/17/2023 | TATTOO: 385 | REG#: 20844995 |  
 Consignor: RGB Angus

CONNEALY CONFIDENCE PLUS <b>DVAR HUCKLEBERRY 871</b> DVAR HENRIETTA PRIDE 4001	CONNEALY CONFIDENCE 0100 ELBANNA OF CONANGA 1209 HOOVER DAM SITZ HENRIETTA PRIDE 643T COLE CREEK BLACK CEDAR 46P COLE CREEK CLOVANADA 49S HIGHWOOD WALL STREET 961 CAR MISS JOSEPHINE 388	BW 90 WW 725 205 WT / NR 655/104
COLE CREEK CEDAR RIDGE 1V <b>RGB LADY SHONKIN CEDAR 537</b> RGB LADY SHONKIN GURU 162		Dam Production 4   NR   101 MGD Production 3   NR   97
ADG./Ratio 365 Wt/YR WDA RFI RFI EPD DMI EPD EFF Rat Final Wt. MBT Ind SCR 3.47/103   1065/91   2.83   0.77   0.0274   0.05   105   1145   101   34		
CED BW WW MILK YW MARB REA FAT SW SB 2   1.8   58   38   105   0.6   0.89   0.03   69   159		

Top 3% Milk, 5% \$ Maternal, 20% REArea, 15% \$ Combined, 25% \$ Weaning, 15% \$ Feedlot, 30% \$ BEEF, 20% \$ Energy, 30% Pap, 30% CW, 15% Docility, 10% Claw, 30% HP • Selling 2/3 interest and full possession.

**439** **FC STERLING PACIFIC L101** | Group 2 | Class 2 | CONT# 2 |  
 DOB: 1/21/2023 | TATTOO: L101 | REG#: \*20759321 |  
 Consignor: Fuller Cattle LLC

HOOVER NO DOUBT <b>STERLING PACIFIC 904</b> BALDRIDGE ISABEL B082	MOGCK BULLSEYE MISS BLACKCAP ELLSTON J2 GAR PROPHET BALDRIDGE ISABEL Y69 GAR PROPHET BALDRIDGE ISABEL Y69 QUAKER HILL RAMPAGE 0A36 SPRING COVE STAR 5005	BW 68 WW 595 205 WT / NR 599/103
BALDRIDGE BEAST MODE B074 <b>FULLERS STAR</b> SPRING COVE STAR 715		Dam Production 3   NR   102 MGD Production 4   NR   104
ADG./Ratio 365 Wt/YR WDA RFI RFI EPD DMI EPD EFF Rat Final Wt. MBT Ind SCR 3.96/117   1125/96   3.04   0.77   0.3742   0.49   104   1220   105   35.5		
CED BW WW MILK YW MARB REA FAT SW SB 7   2.5   78   11   139   1.03   0.92   -0.02   51   176		

**441** **RGB MONTAGUE HUCKLEBERRY 381** | Group 2 | Class 1 | CONT# 4 |  
 DOB: 1/13/2023 | TATTOO: 381 | REG#: \*20844980 |  
 Consignor: RGB Angus

CONNEALY CONFIDENCE PLUS <b>DVAR HUCKLEBERRY 871</b> DVAR HENRIETTA PRIDE 4001	CONNEALY CONFIDENCE 0100 ELBANNA OF CONANGA 1209 HOOVER DAM SITZ HENRIETTA PRIDE 643T TC ABERDEEN 759 TR MS ERICA 8035U E7 GURU 1375 CAR JOSEPHINE 862	BW 73 WW 645 205 WT / NR 577/92
TR MR ABERDEEN 1068Y <b>RGB MISS GURU ABERDEEN 831</b> CAR MISS JOSEPHINE 388		Dam Production 1   NR   92 MGD Production 3   NR   107
ADG./Ratio 365 Wt/YR WDA RFI RFI EPD DMI EPD EFF Rat Final Wt. MBT Ind SCR 3.74/115   1026/91   2.7   2.45   0.0898   0.2   104   1105   101   33.5		
CED BW WW MILK YW MARB REA FAT SW SB 6   -0.1   47   29   91   1.01   1   0.03   54   155		

Top 10% REA, 10% \$E, 15% \$Grid, 25% BW, 25% \$Maternal, 20% Marbling, 30% \$ Combined, 35% \$ BEEF, 30% Milk • Selling 2/3 interest and full possession.

**443** **RGB MONTAGUE HUCKLEBERRY 387** | Group 2 | Class 1 | CONT# 4 |  
 DOB: 1/18/2023 | TATTOO: 387 | REG#: 20844991 |  
 Consignor: RGB Angus

CONNEALY CONFIDENCE PLUS <b>DVAR HUCKLEBERRY 871</b> DVAR HENRIETTA PRIDE 4001	CONNEALY CONFIDENCE 0100 ELBANNA OF CONANGA 1209 HOOVER DAM SITZ HENRIETTA PRIDE 643T CONNEALY CAPITALIST 028 HIGHWOOD EVER ENTENSE 624 E7 GURU 1375 CAR JOSEPHINE 862	BW 82 WW 745 205 WT / NR 674/107
MAR CAPITALIST 473 <b>RGB MISS MONTAGUE GURU 706</b> CAR MISS JOSEPHINE 388		Dam Production 2   NR   102 MGD Production 3   NR   107
ADG./Ratio 365 Wt/YR WDA RFI RFI EPD DMI EPD EFF Rat Final Wt. MBT Ind SCR 3.69/113   1118/100   2.97   0.26   -0.076   -0.03   107   1200   107   35.5		
CED BW WW MILK YW MARB REA FAT SW SB 7   -1.3   60   38   103   0.3   1   0.01   77   126		

Top 3% Milk, 10% BW, 10% \$ Weaning, 10% REA, 15% DMI, 20% \$ Energy, 20% \$ Maternal • Selling 2/3 interest and full possession.

**446** **WPR RIVER 305L** | Group 2 | Class 2 | CONT# 3 |  
 DOB: 2/14/2023 | TATTOO: 305L | REG#: 20744193 |  
 Consignor: WPR Angus Division

SYDGEN ENHANCE <b>WPR RUDY 007H</b> WPR MISS CONSEJERO 609	SYDGEN EXCEED 3223 SYDGEN RITA 2618 CONNEALY COUNSELOR WPR MISS IMAGE 007X CONNEALY CONSENSUS 7229 SANDPOINT BLACKBIRD 8809 MYTTY IN FOCUS WPR MISS NEW DESIGN 425P	BW 82 WW 670 205 WT / NR 666/100
VAR GENERATION 2100 <b>WPR MISS GENERATION 706E</b> WPR MYTTY MISS 618S		Dam Production 5   NR   101 MGD Production 10   NR   103
ADG./Ratio 365 Wt/YR WDA RFI RFI EPD DMI EPD EFF Rat Final Wt. MBT Ind SCR 3.96/117   1099/94   3   1.3   -0.0918   -0.08   101   1130   103   35		
CED BW WW MILK YW MARB REA FAT SW SB 1   3.1   66   27   118   0.69   0.55   0.01   53   149		



**450** | **B&U GREATER GOOD 1L** | Group 2 | Class 2 | CONT# 26 |  
 DOB: 1/21/2023 | TATTOO: U1L | REG#: \*20670034 | **ANGUS**  
 Consigner: Burkholder & Unruh

GAR ASHLAND <b>GAR GREATER GOOD</b> GAR SURE FIRE A5008		GAR EARLY BIRD CHAIR ROCK AMBUSH 1018 GAR SURE FIRE GAR MANDATE A2011 SILVEIRAS CONVERSION 8064 BYERGO ELIA CUPCAKE 5900 AAR TEN X 7008 SA JB JAZZMINE 11N		BW	WW				
BYERGO BLACK MAGIC 3348 <b>B&amp;U CHARLOTTE 2H</b> JB CHARLOTTE 2C				80	745				
				205 WT / NR					
				799/124					
				Dam Production					
				2	NR   116				
				MGD Production					
				7	NR   104				
ADG./Ratio	365 Wt/YR	WDA	RFI	RFI EPD	DMI EPD	EFF Rat	Final Wt.	MBT Ind	SCR
3.74/111	1318/112	3.49	-0.55	-0.0061	0.08	110	1400	112	39.5
CED	BW	WW	MILK	YW	MARB	REA	FAT	SW	SB
3	3.9	90	34	161	0.95	0.97	-0.01	79	193

Big growth with good carcass traits and great ultrasound data to match! 5.34 IMF, 14.7 Ribeye. Out of a moderate framed cow that is sure to hit pathfinder status this year with another stud calf on the ground now!

**452** | **B&U SUMMATION 8L** | Group 2 | Class 2 | CONT# 26 |  
 DOB: 2/3/2023 | TATTOO: U8L | REG#: 20670063 | **ANGUS**  
 Consigner: Burkholder & Unruh

KCF BENNETT CONSENT Y75 <b>KCF BENNETT SUMMATION</b> THOMAS PATRICIA 9705		CONNEALY CONSENSUS KCF MISS PROTEGE W148 SS OBJECTIVE T510 OT26 THOMAS PATRICIA 71138 COLEMAN CHARLO 0256 SAV BLACKCAP MAY 4136 HOOVER DAM JUJ MISS STOCKMAN		BW	WW				
SAV 654X RAINMASTER 6849 <b>B&amp;U PRIDE 3H</b> U PRIDE 3A				80	611				
				205 WT / NR					
				695/108					
				Dam Production					
				2	NR   103				
				MGD Production					
				8	NR   94				
ADG./Ratio	365 Wt/YR	WDA	RFI	RFI EPD	DMI EPD	EFF Rat	Final Wt.	MBT Ind	SCR
3.51/104	1150/98	3.05	0.46	0.1832	0.19	105	1185	104	34.5
CED	BW	WW	MILK	YW	MARB	REA	FAT	SW	SB
5	2.6	84	28	151	0.39	1.09	-0.02	75	152

The cow family this guy comes out of is impressive. Pedigree looks cool, but this line of cows in our herd really put it into practice. Great udders, special mothering instincts and ability.



**455** | **VGA LEGENDARY 323** | Group 2 | Class 1 | CONT# |  
 DOB: 1/3/2023 | TATTOO: 323 | REG#: 20844231 | **ANGUS**  
 Consigner: VGA Livestock

CONNEALY LEGENDARY 644L <b>CAR LEGENDARY 026</b> CAR MISS LUCY 717		QUAKER HILL RAMPAGE 0A36 JAZZED OF CONANGA 4660 SAV RESOURCE 1441 CAR MISS LUCY 301 WMR TIMELESS 081 WMR BLACKCAP 6157 APEX PAY DIRT 055 VGA PRIDE 162		BW	WW				
WMR FLASHBACK 991 <b>VGA PRIDE 211</b> VGA PRIDE 196				63	660				
				205 WT / NR					
				629/106					
				Dam Production					
					NR				
				MGD Production					
				3	NR   95				
ADG./Ratio	365 Wt/YR	WDA	RFI	RFI EPD	DMI EPD	EFF Rat	Final Wt.	MBT Ind	SCR
3.74/115	1175/105	2.63	2.25	0.0988	0.02	96	1100	106	37.5
CED	BW	WW	MILK	YW	MARB	REA	FAT	SW	SB
12	-1	70	19	124	0.49	0.62	0.04	57	132

Selling 2/3 interest and full possession.

**451** | **B&U SUMMATION 5L** | Group 2 | Class 2 | CONT# 26 |  
 DOB: 1/30/2023 | TATTOO: U5L | REG#: \*20670061 | **ANGUS**  
 Consigner: Burkholder & Unruh

KCF BENNETT CONSENT Y75 <b>KCF BENNETT SUMMATION</b> THOMAS PATRICIA 9705		CONNEALY CONSENSUS KCF MISS PROTEGE W148 SS OBJECTIVE T510 OT26 THOMAS PATRICIA 71138 SYDGEN EXCEED 3223 SYDGEN RITA 2618 CCA NEW DESIGN A42 U PRIDE 4C		BW	WW				
SYDGEN ENHANCE <b>B&amp;U PRIDE 10J</b> B&U PRIDE 4G				84	716				
				205 WT / NR					
				827/129					
				Dam Production					
				1	NR   129				
				MGD Production					
				2	NR   107				
ADG./Ratio	365 Wt/YR	WDA	RFI	RFI EPD	DMI EPD	EFF Rat	Final Wt.	MBT Ind	SCR
3.51/104	1290/110	3.32	-1.26	0.0961	0.09	107	1300	109	37
CED	BW	WW	MILK	YW	MARB	REA	FAT	SW	SB
3	2.1	92	43	165	0.8	1.08	-0.02	93	181

This bull puts it all together: awesome phenotype, big growth and does it all very efficiently with a -1.26 RFI. Great ultrasound data as well!

**453** | **B&U PATRIARCH 11L** | Group 2 | Class 2 | CONT# 26 |  
 DOB: 2/7/2023 | TATTOO: U11L | REG#: \*20670054 | **ANGUS**  
 Consigner: Burkholder & Unruh

SS NIAGARA Z29 <b>TEHAMA PATRIARCH F028</b> TEHAMA ELITE BLACKBIRD D826		HOOVER DAM JET SS X144 CONNEALY THUNDER TEHAMA ELITE BLACKBIRD Z630 SILVEIRAS CONVERSION 8064 BYERGO ELIA CUPCAKE 5900 SAV SENSATION 5615 U GEORGINA 2D		BW	WW				
BYERGO BLACK MAGIC 3348 <b>B&amp;U GEORGINA 9J</b> B&U GEORGINA 16F				98	528				
				205 WT / NR					
				643/100					
				Dam Production					
				1	NR   100				
				MGD Production					
				3	NR   120				
ADG./Ratio	365 Wt/YR	WDA	RFI	RFI EPD	DMI EPD	EFF Rat	Final Wt.	MBT Ind	SCR
3.65/108	1167/99	3.1	-0.24	0.0793	0.01	102	1190	102	39
CED	BW	WW	MILK	YW	MARB	REA	FAT	SW	SB
2	3.5	83	23	151	0.53	0.68	0	66	157

Great feet and built for efficiency. - RFI and top claw and angle EPDs!

**454** | **B&U SUMMATION 16L** | Group 2 | Class 1 | CONT# 26 |  
 DOB: 3/7/2023 | TATTOO: U16L | REG#: 20670058 | **ANGUS**  
 Consigner: Burkholder & Unruh

KCF BENNETT CONSENT Y75 <b>KCF BENNETT SUMMATION</b> THOMAS PATRICIA 9705		CONNEALY CONSENSUS KCF MISS PROTEGE W148 SS OBJECTIVE T510 OT26 THOMAS PATRICIA 71138 WR JOURNEY-1X74 U ENCHANTRESS 5U BASIN YELLOWSTONE R178 B&U PRIDE 7K		BW	WW				
JB JOURNEYMAN 7E <b>B&amp;U PRIDE 20G</b> U YELLOWSTONE 2A				78	516				
				205 WT / NR					
				663/103					
				Dam Production					
				3	NR   96				
				MGD Production					
				1	NR   101				
ADG./Ratio	365 Wt/YR	WDA	RFI	RFI EPD	DMI EPD	EFF Rat	Final Wt.	MBT Ind	SCR
3.74/115	1189/106	3.31	-0.44	0.0571	0.06	106	1180	108	37
CED	BW	WW	MILK	YW	MARB	REA	FAT	SW	SB
12	-0.2	78	30	141	0.47	0.9	0	77	131

His calves will come small and grow fast, nice calving ease to growth spread!

**456** | **VGA LEGENDARY 423** | Group 2 | Class 1 | CONT# |  
 DOB: 1/4/2023 | TATTOO: 423 | REG#: 20844243 | **ANGUS**  
 Consigner: VGA Livestock

CONNEALY LEGENDARY 644L <b>CAR LEGENDARY 026</b> CAR MISS LUCY 717		QUAKER HILL RAMPAGE 0A36 JAZZED OF CONANGA 4660 SAV RESOURCE 1441 CAR MISS LUCY 301 WMR TIMELESS 081 WMR BLACKCAP 6157 CONNEALY PACKER 547 HYLINE PRIDE 514		BW	WW				
WMR FLASHBACK 991 <b>VGA PRIDE 2111</b> VGA PRIDE C38				69	720				
				205 WT / NR					
				681/114					
				Dam Production					
					NR				
				MGD Production					
				6	NR   93				
ADG./Ratio	365 Wt/YR	WDA	RFI	RFI EPD	DMI EPD	EFF Rat	Final Wt.	MBT Ind	SCR
4.14/127	1214/108	2.75	1.19	0.107	0.13	105	1150	114	38
CED	BW	WW	MILK	YW	MARB	REA	FAT	SW	SB
9	0.5	70	22	124	0.54	0.51	0.04	58	133

Selling 2/3 interest and full possession.



WMR Flashback 991 - Sire of Lot 458

458

**457** | **VGA LEGENDARY 723** | Group 2 | Class 1 | CONT# |  
 | DOB: 1/8/2023 | TATTOO: 723 | REG#: 20844244 |

Consignor: VGA Livestock

CONNEALY LEGENDARY 644L <b>CAR LEGENDARY 026</b> CAR MISS LUCY 717	QUAKER HILL RAMPAGE 0A36 JAZZED OF CONANGA 4660 SAV RESOURCE 1441 CAR MISS LUCY 301 WMR TIMELESS 458 WMR BLACKCAP 912 WMR DATELINE 207 HYLINE PRIDE 316	BW   WW 69   751 205 WT / NR 643/108 Dam Production 4   NR   102 MGD Production 4   NR   98
WMR INFINITY 141 <b>VGA PRIDE 176</b> VGA PRIDE C102		
ADG./Ratio   365 Wt/YR   WDA   RFI   RFI EPD   DMI EPD   EFF Rat   Final Wt.   MBT Ind   SCR 4.77/146   1293/115   3.08   0.13   0.0597   0.14   111   1275   120   37		
CED   BW   WW   MILK   YW   MARB   REA   FAT   SW   SB 13   -1.7   68   21   117   0.34   1.06   0   60   139		

Selling 2/3 interest and full possession.

**459** | **VGA PAYDIRT 1323** | Group 2 | Class 1 | CONT# 34 |  
 | DOB: 1/16/2023 | TATTOO: 1323 | REG#: 20844250 |

Consignor: VGA Livestock

BASIN PAYWEIGHT 1682 <b>APEX PAY DIRT 055</b> APEXETTE LUCY 3021	BASIN PAYWEIGHT 006S 21AR O LASS 7017 APEX WIDE TRACK 545 APEXETTE LUCY 5001 WMR TIMELESS 458 WMR BLACKCAP 912 AAR TEN X 7008 SA VGA PRIDE 901	BW   WW 74   704 205 WT / NR 628/106 Dam Production 3   NR   99 MGD Production 4   NR   96
WMR INFINITY 141 <b>VGA PRIDE 193</b> VGA PRIDE 41		
ADG./Ratio   365 Wt/YR   WDA   RFI   RFI EPD   DMI EPD   EFF Rat   Final Wt.   MBT Ind   SCR 2.93/90   1003/89   2.52           1025   95   33		
CED   BW   WW   MILK   YW   MARB   REA   FAT   SW   SB 11   0.3   68   18   118   0.25   0.42   0.04   54   116		

Selling 2/3 interest and full possession.

**461** | **VGA LEGENDARY 1623** | Group 2 | Class 2 | CONT# 34 |  
 | DOB: 1/17/2023 | TATTOO: 1623 | REG#: 20844238 |

Consignor: VGA Livestock

CONNEALY LEGENDARY 644L <b>CAR LEGENDARY 026</b> CAR MISS LUCY 717	QUAKER HILL RAMPAGE 0A36 JAZZED OF CONANGA 4660 SAV RESOURCE 1441 CAR MISS LUCY 301 HARB WINDY 702 JH APEXETTE LUCY 6037 HYLINE RAINMAKER 659 HYLINE LUCY 428	BW   WW 83   675 205 WT / NR 612/103 Dam Production 8   NR   104 MGD Production 2   NR   102
APEX WINDY 078 <b>VGA LUCY J33</b> VGA LUCY 116		
ADG./Ratio   365 Wt/YR   WDA   RFI   RFI EPD   DMI EPD   EFF Rat   Final Wt.   MBT Ind   SCR 4.41/130   1207/103   2.9   5.11   0.3624   0.42   97   1175   109   36		
CED   BW   WW   MILK   YW   MARB   REA   FAT   SW   SB 4   1.5   66   21   119   0.47   0.68   0   52   133		

Selling 2/3 interest and full possession.



**458** | **VGA FLASHBACK 1223** | Group 2 | Class 2 | CONT# 34 |  
 | DOB: 1/15/2023 | TATTOO: 1223 | REG#: 20844251 |

Consignor: VGA Livestock

WMR TIMELESS 081 <b>WMR FLASHBACK 991</b> WMR BLACKCAP 6157	WMR TIMELESS 458 WMR LUCY 910 WMR INFINITY 141 WMR BLACKCAP 521 BASIN PAYWEIGHT 1682 APEXETTE LUCY 3021 HILLTOP TRUE GRIT 9202 VGA PRIDE 516	BW   WW 88   614 205 WT / NR 574/96 Dam Production 2   NR   98 MGD Production 2   NR   103
APEX PAY DIRT 055 <b>VGA PRIDE 2017</b> VGA PRIDE 171		
ADG./Ratio   365 Wt/YR   WDA   RFI   RFI EPD   DMI EPD   EFF Rat   Final Wt.   MBT Ind   SCR 4.23/125   1196/102   2.79   3.46   0.1103   0.01   93   1135   105   38		
CED   BW   WW   MILK   YW   MARB   REA   FAT   SW   SB 5   3.6   64   21   109   0.23   0.26   0.03   47   100		

Selling 2/3 interest and full possession.

**460** | **VGA LEGENDARY 1423** | Group 2 | Class 1 | CONT# 34 |  
 | DOB: 1/16/2023 | TATTOO: 1423 | REG#: 20844223 |

Consignor: VGA Livestock

CONNEALY LEGENDARY 644L <b>CAR LEGENDARY 026</b> CAR MISS LUCY 717	QUAKER HILL RAMPAGE 0A36 JAZZED OF CONANGA 4660 SAV RESOURCE 1441 CAR MISS LUCY 301 WMR TIMELESS 458 WMR BLACKCAP 912 WMR DATELINE 210 VGA PRIDE 228	BW   WW 75   758 205 WT / NR 659/111 Dam Production 6   NR   103 MGD Production 7   NR   97
WMR INFINITY 141 <b>VGA PRIDE 162</b> WMR PRIDE 593		
ADG./Ratio   365 Wt/YR   WDA   RFI   RFI EPD   DMI EPD   EFF Rat   Final Wt.   MBT Ind   SCR 4.05/124   1156/103   2.91   1.43   0.028   -0.01   100   1180   110   37		
CED   BW   WW   MILK   YW   MARB   REA   FAT   SW   SB 11   -0.4   73   18   128   0.34   0.91   0.01   58   140		

Selling 2/3 interest and full possession.

**462** | **VGA INFINITY 2223** | Group 2 | Class 2 | CONT# 34 |  
 | DOB: 1/20/2023 | TATTOO: 2223 | REG#: 20829905 |

Consignor: VGA Livestock

WMR INFINITY 141 <b>VGA INFINITY 1720</b> VGA PRIDE J119	WMR TIMELESS 458 WMR BLACKCAP 912 HYLINE RAINMAKER 659 HYLINE PRIDE 443 WOODHILL GAME DAY U6-Y98 MR DAWN 2507S WMR DATELINE 207 PARSONS PRIDE 1503	BW   WW 87   686 205 WT / NR 604/102 Dam Production 4   NR   100 MGD Production 9   NR   104
MR COACH 20003 <b>VGA PRIDE 1813</b> HYLINE PRIDE 903		
ADG./Ratio   365 Wt/YR   WDA   RFI   RFI EPD   DMI EPD   EFF Rat   Final Wt.   MBT Ind   SCR 4.5/133   1172/100   2.9   0.44   -0.0616   0.04   109   1165   111   35		
CED   BW   WW   MILK   YW   MARB   REA   FAT   SW   SB 6   3.2   62   22   101   0.29   0.3   0.03   49   105		

Selling 2/3 interest and full possession.



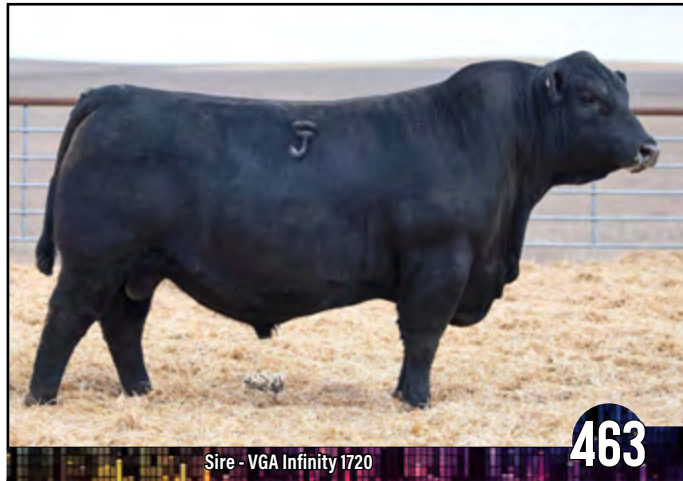

Sire - VGA Infinity 1720

463

**463 VGA INFINITY 2723** | Group 2 | Class 2 | CONT# 34 |

DOB: 1/22/2023 | TATTOO: 2723 | REG#: 20829909 |

Consigner: VGA Livestock

WMR INFINITY 141 <b>VGA INFINITY 1720</b> VGA PRIDE J119	WMR TIMELESS 458 WMR BLACKCAP 912 HYLINE RAINMAKER 659 HYLINE PRIDE 443 SITZ ALLIANCE 7544 HILLTOP CANDY LASS 713 VGA INFINITY 13 VGA PRIDE J908	BW   WW 80   667 205 WT / NR 604/102 Dam Production 3   NR   98 MGD Production 5   NR   95							
HILLTOP TRUE GRIT 9202 <b>VGA PRIDE 194</b> VGA PRIDE 1612									
ADG./Ratio	365 Wt/YR	WDA	RFI	RFI EPD	DMI EPD	EFF Rat	Final Wt.	MBT Ind	SCR
4.01/119	1133/96	2.79	-1.3	-0.199	-0.18	109	1115	107	35
CED	BW	WW	MILK	YW	MARB	REA	FAT	SW	SB
11	1.6	63	21	104	0.2	0.53	0.01	54	113

Selling 2/3 interest and full possession.

**465 ZAR GROWTH FUND L406** | Group 2 | Class 2 | CONT# 9 |

DOB: 1/18/2023 | TATTOO: L406 | REG#: 20676773 |

Consigner: Zentner Angus Ranch

BASIN PAYWEIGHT 1682 <b>DEER VALLEY GROWTH FUND</b> DEER VALLEY RITA 36113	BASIN PAYWEIGHT 006S 21AR O LASS 7017 PLATTEMERE WEIGH UP K360 DEER VALLEY RITA 9457 CONNEALY FINAL SOLUTION ENTARNA OF CONANGA 140 SITZ MADISON 10477 VERMILION BLACKBIRD 1149	BW   WW 95   720 205 WT / NR 667/100 Dam Production 5   NR   106 MGD Production 4   NR   106							
CONNEALY COUNTDOWN <b>VERMILION BLACKBIRD 6029</b> VERMILION BLACKBIRD 4144									
ADG./Ratio	365 Wt/YR	WDA	RFI	RFI EPD	DMI EPD	EFF Rat	Final Wt.	MBT Ind	SCR
4.41/130	1185/101	3.17				100	1280	108	32.5
CED	BW	WW	MILK	YW	MARB	REA	FAT	SW	SB
11	0.7	80	30	143	0.4	0.88	0.02	79	160

High gaining set of flush brothers out of our growth fund donor cow that is doing a tremendous job for us. Sired by the popular SAV Scale House.

**467 ZAR BRIDGER L415** | Group 2 | Class 2 | CONT# 9 |

DOB: 1/20/2023 | TATTOO: L415 | REG#: 20676776 |

Consigner: Zentner Angus Ranch

MILL BRAE IDENTIFIED 4031 <b>HCC WHITEWATER 9010</b> ROCK CREEK SARA 6066	KOUPALS B&B IDENTITY MILL BRAE PRO BLACKCAP 1092 SILVEIRAS CONVERSION 8064 HPCA CONFIDENCE A322 GDAR GAME DAY 449 JLS BARBARAMERE NELL 2238 DR SIERRA CUT 7404 VERMILION BECKY 0607	BW   WW 88   840 205 WT / NR 781/100 Dam Production 3   NR   105 MGD Production 1   NR   104							
SITZ JLS GAME DAY 9630 <b>VERMILION BECKY 7416</b> VERMILION BECKY 5258									
ADG./Ratio	365 Wt/YR	WDA	RFI	RFI EPD	DMI EPD	EFF Rat	Final Wt.	MBT Ind	SCR
3.83/113	1206/103	3.23	4.03	0.3013	0.43	93	1300	102	35.5
CED	BW	WW	MILK	YW	MARB	REA	FAT	SW	SB
6	0.8	70	24	125	0.85	1.03	0.04	68	166

A true standout since birth and kept getting better through the year. Sired by the \$280,000 HCC Whitewater. Big time phenotype and carcass numbers on this herd bull - Selling 2/3 interest and full possession.

**470 ZAR COMMERCE L402** | Group 2 | Class 1 | CONT# 4 |

DOB: 1/7/2023 | TATTOO: L402 | REG#: 20675007 |

Consigner: Zentner Angus Ranch

SITZ INVASION 574D <b>SITZ COMMERCE 670F</b> SITZ PRIDE 101D	CONNEALY CONQUEST SITZ SUPERMAMA 173Z MOHNNEN SUBSTANTIAL 272 SITZ PRIDE 49B SYDGEN 928 DESTINATION 5420 MS CCR DIANNA 3257 5372 M VAR RESERVE 1111 CHERRY CRK SHANDI J6 024	BW   WW 74   620 205 WT / NR 559/86 Dam Production 6   NR   97 MGD Production 3   NR   97							
CHERRY CRK DESTINATION 2513M <b>CHERRY CRK SHANDI D52</b> CHERRY CRK SHANDI 024 42S									
ADG./Ratio	365 Wt/YR	WDA	RFI	RFI EPD	DMI EPD	EFF Rat	Final Wt.	MBT Ind	SCR
3.83/118	1035/92	2.73					1135	99	33.5
CED	BW	WW	MILK	YW	MARB	REA	FAT	SW	SB
12	-1.1	56	20	101	0.66	0.38	0.03	49	124

Sure shot heifer bull out of a really good cow on the ranch. He will sire a good set of calves.

**464 VGA LEGENDARY 2823** | Group 2 | Class 2 | CONT# 34 |

DOB: 1/24/2023 | TATTOO: 2823 | REG#: 20844246 |

Consigner: VGA Livestock

CONNEALY LEGENDARY 644L <b>CAR LEGENDARY 026</b> CAR MISS LUCY 717	QUAKER HILL RAMPAGE 0A36 JAZZED OF CONANGA 4660 SAV RESOURCE 1441 CAR MISS LUCY 301 IDEAL 1168 OF 9814 LADY IDEAL 2441 OF 9524 BLKBRD SITZ RAINMAKER 9723 HYLINE PRIDE 316	BW   WW 89   700 205 WT / NR 621/104 Dam Production 3   NR   108 MGD Production 13   NR   98							
IDEAL 4223 OF 1168 BLKBRD <b>VGA PRIDE 1814</b> VGA PRIDE 901									
ADG./Ratio	365 Wt/YR	WDA	RFI	RFI EPD	DMI EPD	EFF Rat	Final Wt.	MBT Ind	SCR
4.14/122	1091/93	2.76	2.8	0.3368	0.31	94	1100	104	38.5
CED	BW	WW	MILK	YW	MARB	REA	FAT	SW	SB
5	2.1	66	22	122	0.35	0.88	0	50	135

Selling 2/3 interest and full possession.

**466 ZAR SCALE HOUSE L420** | Group 2 | Class 2 | CONT# 9 |

DOB: 1/16/2023 | TATTOO: L420 | REG#: 20679262 |

Consigner: Zentner Angus Ranch

MARCYS SCALE CRUSHER <b>SAV SCALE HOUSE 0845</b> SAV BLACKCAP MAY 1416	SITZ UPWARD 307R MARCYS ERICA 393 RITO 707 OF IDEAL 3407 7075 SAV BLACKCAP MAY 4136 BASIN PAYWEIGHT 1682 DEER VALLEY RITA 36113 A&B SPOTLITE 3065 KM COMPLETE PRINCESS 046	BW   WW 93   680 205 WT / NR 627/100 Dam Production 1   NR   107 MGD Production 2   NR   94							
DEER VALLEY GROWTH FUND <b>KM PRINCESS 163</b> KM PRINCESS 7213									
ADG./Ratio	365 Wt/YR	WDA	RFI	RFI EPD	DMI EPD	EFF Rat	Final Wt.	MBT Ind	SCR
4.41/130	1108/94	2.96	-0.29	-0.0208	0.03	105	1200	107	36
CED	BW	WW	MILK	YW	MARB	REA	FAT	SW	SB
8	0.8	79	25	141	0.64	0.59	0.03	73	155

High gaining flush brother out of the best cow on the ranch. This flush averaged well over 4 lbs/day on the ADG at Midland.

**469 ZAR SCALE HOUSE L417** | Group 2 | Class 2 | CONT# 4 |

DOB: 2/8/2023 | TATTOO: L417 | REG#: 20679271 |

Consigner: Zentner Angus Ranch

MARCYS SCALE CRUSHER <b>SAV SCALE HOUSE 0845</b> SAV BLACKCAP MAY 1416	SITZ UPWARD 307R MARCYS ERICA 393 RITO 707 OF IDEAL 3407 7075 SAV BLACKCAP MAY 4136 BASIN PAYWEIGHT 006S 21AR O LASS 7017 WK REWARD 9389 CHERRY CRK BARBARA F3 913	BW   WW 84   580 205 WT / NR 571/88 Dam Production 4   NR   99 MGD Production 6   NR   94							
BASIN PAYWEIGHT 1682 <b>CHERRY CRK BARABRA E48S</b> CHERRY CRK BARABRA 913 110									
ADG./Ratio	365 Wt/YR	WDA	RFI	RFI EPD	DMI EPD	EFF Rat	Final Wt.	MBT Ind	SCR
4.1/121	1089/93	2.98	1.79	0.2428	0.31	96	1140	100	34.5
CED	BW	WW	MILK	YW	MARB	REA	FAT	SW	SB
2	2.1	56	22	104	0.36	0.57	-0.01	45	135

Good Scale House son that gained over 4lbs a day.

Angus · Hereford · Red Angus

**471** ZAR SCALE HOUSE L413 | Group 2 | Class 2 | CONT# 9 |

DOB: 1/21/2023 | TATTOO: L413 | REG#: 20679260 |

Consignor: Zentner Angus Ranch

MARCYS SCALE CRUSHER SAV SCALE HOUSE 0845 SAV BLACKCAP MAY 1416	SITZ UPWARD 307R MARCYS ERICA 393 RITO 707 OF IDEAL 3407 7075 SAV BLACKCAP MAY 4136 BASIN PAYWEIGHT 1682 DEER VALLEY RITA 36113	BW   WW 88   770 205 WT / NR 718/100 Dam Production 1   NR   107 MGD Production 2   NR   94
DEER VALLEY GROWTH FUND KM PRINCESS 163 KM PRINCESS 7213	A&B SPOTLITE 3065 KM COMPLETE PRINCESS 046	

ADG./Ratio	365 Wt/YR	WDA	RFI	RFI EPD	DMI EPD	EFF Rat	Final Wt.	MBT Ind	SCR
3.96/117	1102/94	2.96	1.54	0.0677	0.11	98	1185	102	35
CED	BW	WW	MILK	YW	MARB	REA	FAT	SW	SB
8	0.8	79	25	141	0.67	0.7	0.02	73	161

**473** ZAR GROWTH FUND L421 | Group 2 | Class 2 | CONT# 9 |

DOB: 1/19/2023 | TATTOO: L421 | REG#: 20676778 |

Consignor: Zentner Angus Ranch

BASIN PAYWEIGHT 1682 DEER VALLEY GROWTH FUND DEER VALLEY RITA 36113	BASIN PAYWEIGHT 006S 21AR O LASS 7017 PLATTEMERE WEIGH UP K360 DEER VALLEY RITA 9457 CONNEALY FINAL SOLUTION ENTARNA OF CONANGA 140 SITZ MADISON 10477 VERMILION BLACKBIRD 1149	BW   WW 95   730 205 WT / NR 678/100 Dam Production 5   NR   106 MGD Production 4   NR   106
CONNEALY COUNTDOWN VERMILION BLACKBIRD 6029 VERMILION BLACKBIRD 4144		

ADG./Ratio	365 Wt/YR	WDA	RFI	RFI EPD	DMI EPD	EFF Rat	Final Wt.	MBT Ind	SCR
4.5/133	1191/101	3.19	2.89	-0.0043	0.06	94	1285	109	33
CED	BW	WW	MILK	YW	MARB	REA	FAT	SW	SB
11	0.7	80	30	143	0.49	0.75	0.03	79	157

Growth Fund son that gained over 4.5 lbs/day and to begin the test was gaining 5.32 lbs on the first report. He will sire a set of feeding cattle - Selling 2/3 interest and full possession.

**477** ZAR GROWTH FUND L403 | Group 2 | Class 2 | CONT# 4 |

DOB: 3/17/2023 | TATTOO: L403 | REG#: 20871300 |

Consignor: Zentner Angus Ranch



DEER VALLEY GROWTH FUND VERMILION GROWTH FUND J300 VERMILION ERICA 6318	BASIN PAYWEIGHT 1682 DEER VALLEY RITA 36113 CONNEALY SPUR VERMILION ERICA 2606 SITZ INVASION 574D SITZ PRIDE 101D CONNEALY SPUR VERMILION LASS 4601	BW   WW 78   625 205 WT / NR 782/120 Dam Production 1   NR   120 MGD Production 5   NR   100
SITZ COMMERCE 670F VERMILION LASS 1277 VERMILION LASS 7160		

ADG./Ratio	365 Wt/YR	WDA	RFI	RFI EPD	DMI EPD	EFF Rat	Final Wt.	MBT Ind	SCR
3.83/113	1217/104	3.16	3.55	0.2767	0.33	89	1095	105	34.5
CED	BW	WW	MILK	YW	MARB	REA	FAT	SW	SB
6	2.7	91	26	150	0.91	0.53	0.02	83	158

Younger natural calf out of an up and coming cow that will have donor potential. Big figures on this bull.

**600** TJB WY DOMINANT 310 | Red Angus | Group 2 | CONT# 5 |

DOB: 2/10/2023 | TATTOO: 310 | REG#: 4777197 | Polled | 100% AR |

Consignor: TJB Reds

3SCC DOMAIN A163 DKK MONTANA'S DOMAIN 9142 DKK IMPRESS 5102	BECKTON DOMINOR T122 Z1 3SCC EUCLA X723 SILVEIRAS MISSION NEXUS 1378 DKK IMPRESS 9048 DKK CAPTAIN 434 DKK STARLETTE 07 C-T GRAND STATEMENT 1025 DKK STARLETTE 9047	BW   WW 87   755 205 WT / NR 752/100 Dam Production 2   NR   103
DKK CAPTAIN INCREDIBLE 6042 DKK STARLETTE 9121 DKK STARLETTE 335		

ADG./Ratio	365 Wt/YR	WDA	RFI	RFI EPD	DMI EPD	EFF Rat	Final Wt.	MBT Ind	SCR
2.75/88	1123/105	3.01	4.48	0.445	0.46	82	1145	94	36
CED	BW	WW	MILK	YW	MARB	REA	FAT		
13	0.1	72	27	114	0.44	0.2	0.02		

**472** ZAR DOC RYAN L407 | Group 2 | Class 2 | CONT# 9 |

DOB: 1/20/2023 | TATTOO: L407 | REG#: 20676774 |

Consignor: Zentner Angus Ranch

CASINO BOMBER N33 T/D DOC RYAN 049 T/D RUBY OF TIFFANY 824	KM BROKEN BOW 002 CASINO ANNIE K48 GAR PHENOM 7953 B/R RUBY OF TIFFANY 688 GDAR GAME DAY 449 JLS BARBARAMERE NELL 2238 SAV PRIVILEGE 3030 VERMILION EDWINA 1514	BW   WW 86   720 205 WT / NR 670/100 Dam Production 4   NR   106 MGD Production 7   NR   100
SITZ JLS GAME DAY 9630 VERMILION EDWINA 7078 VERMILION EDWINA 5297		

ADG./Ratio	365 Wt/YR	WDA	RFI	RFI EPD	DMI EPD	EFF Rat	Final Wt.	MBT Ind	SCR
3.83/113	1095/93	2.94	0.62	0.0982	0.15	103	1180	102	37
CED	BW	WW	MILK	YW	MARB	REA	FAT	SW	SB
9	0.4	79	23	133	0.7	0.7	0.05	76	150

Maternal brother to the Vermilion Bomber G017 bull at Vermilion Ranch that has had the lead off sire group the last 2 years, Sired by the \$525,000 TD Doc Ryan bull.

**474** ZAR SCALE HOUSE L408 | Group 2 | Class 1 | CONT# 9 |

DOB: 1/19/2023 | TATTOO: L408 | REG#: 20679259 |

Consignor: Zentner Angus Ranch

MARCYS SCALE CRUSHER SAV SCALE HOUSE 0845 SAV BLACKCAP MAY 1416	SITZ UPWARD 307R MARCYS ERICA 393 RITO 707 OF IDEAL 3407 7075 SAV BLACKCAP MAY 4136 BASIN PAYWEIGHT 1682 DEER VALLEY RITA 36113 A&B SPOTLITE 3065 KM COMPLETE PRINCESS 046	BW   WW 84   715 205 WT / NR 663/100 Dam Production 1   NR   107 MGD Production 2   NR   94
DEER VALLEY GROWTH FUND KM PRINCESS 163 KM PRINCESS 7213		

ADG./Ratio	365 Wt/YR	WDA	RFI	RFI EPD	DMI EPD	EFF Rat	Final Wt.	MBT Ind	SCR
4.05/124	1047/93	2.8	1.76	0.1008	0.19	101	1130	105	35
CED	BW	WW	MILK	YW	MARB	REA	FAT	SW	SB
8	0.8	79	25	141	0.55	0.6	0.02	73	152

Flush brother to the great flush we had out of our growth fund donor cow sired by SAV Scale House.

Herefords

**550** BCR BANKROLL 301 | Hereford | Group 2 | CONT# |

DOB: 3/23/2023 | TATTOO: 301 | REG#: 44467330 | Horned |

Consignor: Butcher Creek Ranch

BR BELLE AIR 6011 EXR BANKROLL 8130 ET EXR LEXUS 4208 ET	BAR S LHF 028 240 BR BELLE 4082 ET LSW WCC ABOUT TIME X06 TCC MISS LEXUS 84 ET BR MOLDER ET DM LI DOMINETTE 340 CSF BR ROYAL T ET DM BR TERRI 646 ET	BW   WW 90   590 205 WT / NR 608/100 Dam Production NR
BR DM TNT 7010 ET BR RA TERRI 3018 BR TERRI 0036 ET		

ADG./Ratio	365 Wt/YR	WDA	RFI	RFI EPD	DMI EPD	EFF Rat	Final Wt.	MBT Ind	SCR
2.52/100	1042/100	2.87	1.96	0.0039	0.01	90	975	98	34
CED	BW	WW	MILK	YW	MARB	REA	FAT		
	2.5	60	27	98	0.04	0.77	0		

Red Angus

**601** TJB RESOLUTION 303 | Red Angus | Group 2 | CONT# 5 |

DOB: 1/30/2023 | TATTOO: 303 | REG#: 4777191 | Polled | 100% AR |

Consignor: TJB Reds

BIEBER DRIVEN C540 STRA RELENTLESS STRA CHEREBAL 305	BIEBER HARD DRIVE Y120 BIEBER JOAN 309Y LARSON SUN KING 016 STRA MISS TRACKER 141 PIE BILLINGS 487 NBAR KELLY 913 RED CROWFOOT OLE'S OSCAR 3C FLAT IRON 9003	BW   WW 83   795 205 WT / NR 738/98 Dam Production 2   NR   98
NBAR HAMLEY S913 3C HANNA 1621 3C FLAT OCELA C105		

ADG./Ratio	365 Wt/YR	WDA	RFI	RFI EPD	DMI EPD	EFF Rat	Final Wt.	MBT Ind	SCR
2.66/85	1071/100	2.92	-3.84	-0.3435	-0.39	110	1145	98	36
CED	BW	WW	MILK	YW	MARB	REA	FAT		
17	-3.1	59	32	86	0.88	0.14	0		



**602** **TJB THUNDER STRUCK 306** | Red Angus | Group 2 | CONT# 5 |  
 | DOB: 2/4/2023 | TATTOO: 306 | REG#: 4777203 | Polled | 100% AR |

Consignor: TJB Reds

BIEBER ROLLIN DEEP Y118  
**NCRA ROLLING THUNDER 2034**  
 A-1 SIERA INDEED 549X  
  
 PIE ONE OF A KIND 510  
**DKK MATTELIN 7005**  
 DKK MATTELIN 5134

BIEBER ROOSEVELT W384  
 BIEBER TILLY 399W  
 RED TOWAW INDEED 104H  
 RED SIX MILE SIERA 257P  
 PIE ONE OF A KIND 352  
 GEF CUTTING QUEEN 354A  
 DKK MAJESTY 362  
 DKK MATTELIN 104

BW	WW
88	810
205 WT / NR	
768/102	
Dam Production	
1	102

ADG./Ratio	365 Wt/YR	WDA	RFI	RFI EPD	DMI EPD	EFF Rat	Final Wt.	MBT Ind	SCR
2.88/92	1206/112	3.28	-1.87	-0.0533	0.08	106	1270	103	38.5
CED	BW	WW	MILK	YW	MARB	REA	FAT		
11	-1.7	63	25	101	0.22	-0.21	0.04		

**603** **34FARMS PRIME PLUS 3516** | Red Angus | Group 2 | CONT# 24 |  
 | DOB: 3/30/2023 | TATTOO: 3516L | REG#: 4765547 | Polled | 100% AR |

Consignor: 34 Farms

LSF SRR RANCHER 7190E  
**LSF SRR PRIME PLUS 011H**  
 LSF SRR DELLA C5457  
  
 BROWN P707 X7753  
**BCJS D46**  
 SANDERSON FEATHER

5L BOURNE 117-48A  
 LSF SRR RAINDANCE C5237  
 LSF TAKEOVER 9943W  
 LSF BLACKBIRD N3080 X0406  
 BECKTON NEBULA P P707  
 BROWN MS PREDESTINED U7801  
 SANDERSON GRAVITY  
 SANDERSON NORSEMAN FEATHER

BW	WW
92	615
205 WT / NR	
635/99	
Dam Production	
6	104

ADG./Ratio	365 Wt/YR	WDA	RFI	RFI EPD	DMI EPD	EFF Rat	Final Wt.	MBT Ind	SCR
2.75/88	1023/95	2.84	0.66	0.0506	0.09	102	945	96	33.5
CED	BW	WW	MILK	YW	MARB	REA	FAT		
10	-1.8	66	30	105	0.95	-0.02	0.05		

**604** **34FARMS GENUINE 201** | Red Angus | Group 2 | CONT# 24 |  
 | DOB: 3/25/2023 | TATTOO: 201L | REG#: 4765549 | Polled | 100% AR |

Consignor: 34 Farms

5L GENUINE 99-85Y  
**5L GENUINE 1603-195C**  
 5L RUBY 21-1603  
  
 LSF NIGHT CALVER 9921W  
**LSF SRR PRINCESS 537 E7442**  
 SRR PRINCESS 537-347

BUF CRK THE RIGHT KIND U199  
 5L MARTA 817-99  
 5L CRAFTSMAN 1134-150X  
 5L FIREFLY 679-21  
 MESSMER PACKER S008  
 LSF DELLA P4078 U8051  
 LCC VAQUERO 1412J  
 SRR PRINCESS 347-126

BW	WW
90	695
205 WT / NR	
704/110	
Dam Production	
4	107

ADG./Ratio	365 Wt/YR	WDA	RFI	RFI EPD	DMI EPD	EFF Rat	Final Wt.	MBT Ind	SCR
3.42/110	1139/106	3.15	1.92	0.215	0.29	100	1065	107	33.5
CED	BW	WW	MILK	YW	MARB	REA	FAT		
14	-2.5	81	30	133	0.78	0.06	0.04		

**606** **34FARMS ALLEGIANCE 39** | Red Angus | Group 2 | CONT# 24 |  
 | DOB: 3/24/2023 | TATTOO: 39L | REG#: 4765557 | Polled | 100% AR |

Consignor: 34 Farms

LEACHMAN PLEDGE A282Z  
**HXC ALLEGIANCE 5502C**  
 HXC 100Y  
  
 LSF NIGHT CALVER 9921W  
**LSF SRR LAKOTA B4399 F8113**  
 LSF SRR LAKOTA B4399

LSF NEXTPECTION 0083X  
 LCOC ZARA T6004  
 BECKTON NEBULA P P707  
 HXC ZIMA 338N  
 MESSMER PACKER S008  
 LSF DELLA P4078 U8051  
 RED WHEATLAND 1235  
 SRR LAKOTA 907-799

BW	WW
85	605
205 WT / NR	
616/96	
Dam Production	
4	103

ADG./Ratio	365 Wt/YR	WDA	RFI	RFI EPD	DMI EPD	EFF Rat	Final Wt.	MBT Ind	SCR
2.93/94	998/93	2.74	-0.24	0.0815	0.09	102	930	96	33
CED	BW	WW	MILK	YW	MARB	REA	FAT		
11	-1.4	69	26	114	0.68	0.12	0.04		

**607** **GRAGG SENECA 306G** | Red Angus | Group 2 | CONT# 3 |  
 | DOB: 2/8/2023 | TATTOO: 306G | REG#: 4851184 | Polled | 100% AR |

Consignor: Gragg Farms

BIEBER ROLLIN DEEP Y118  
**RREDS SENECA 731C**  
 RREDS ASTER 309A  
  
 PELTON WIDELOAD 78B  
**GRAGG LASA 104I**  
 HCC MAJOR LEAGUE

BIEBER ROOSEVELT W384  
 BIEBER TILLY 399W  
 BECKTON EPIC R397 K  
 MLK CRK ASTER 175  
 SLGN WIDELOAD 920W  
 PELTON MISS JAYLA 0508S  
 LCC MAJOR LEAGUE A502M  
 RCRA SAMANTHA

BW	WW
56	518
205 WT / NR	
541/95	
Dam Production	
1	95

ADG./Ratio	365 Wt/YR	WDA	RFI	RFI EPD	DMI EPD	EFF Rat	Final Wt.	MBT Ind	SCR
3.02/97	964/90	2.4	0.99	0.1244	0.22	98	920	95	32.5
CED	BW	WW	MILK	YW	MARB	REA	FAT		
13	-3.6	64	21	102	0.31	0.26	0.05		

**608** **GRAGG SENECA 337G** | Red Angus | Group 2 | CONT# 3 |  
 | DOB: 2/15/2023 | TATTOO: 337G | REG#: 4851186 | Polled | 100% AR |

Consignor: Gragg Farms

BIEBER ROLLIN DEEP Y118  
**RREDS SENECA 731C**  
 RREDS ASTER 309A  
  
 PELTON WIDELOAD 78B  
**GRAGG LASA 100I**  
 GRAGG LASA 4050

BIEBER ROOSEVELT W384  
 BIEBER TILLY 399W  
 BECKTON EPIC R397 K  
 MLK CRK ASTER 175  
 SLGN WIDELOAD 920W  
 PELTON MISS JAYLA 0508S  
 HXC CONQUEST 4405P  
 HCC MAJOR LEAGUE

BW	WW
72	528
205 WT / NR	
564/99	
Dam Production	
1	99

ADG./Ratio	365 Wt/YR	WDA	RFI	RFI EPD	DMI EPD	EFF Rat	Final Wt.	MBT Ind	SCR
3.29/105	1008/94	2.53	1.57	0.1534	0.17	91	950	97	33
CED	BW	WW	MILK	YW	MARB	REA	FAT		
11	-1.8	69	21	112	0.31	0.29	0.05		

Our herd is predominantly black so the ratios will not do the females justice. These calves wean off equally to their Black Angus peers. The granddam of this bull recently died at 18 years old and had a 2023 calf and was bred back to calf this spring.

This Seneca son is Top 20% for WW and Top 21% for YW. This cow family has sent sons to previous Midland sales and performed well.

**610** **GRAGG SENECA 364G** | Red Angus | Group 2 | CONT# 3 |  
 | DOB: 2/23/2023 | TATTOO: 364G | REG#: 4851182 | Polled | 100% AR |

Consignor: Gragg Farms

BIEBER ROLLIN DEEP Y118  
**RREDS SENECA 731C**  
 RREDS ASTER 309A  
  
 BROWN AA PRESTIGIOUS B5153  
**GRAGG LASA 0055**  
 HCC MAJOR LEAGUE

BIEBER ROOSEVELT W384  
 BIEBER TILLY 399W  
 BECKTON EPIC R397 K  
 MLK CRK ASTER 175  
 LSF TAKEOVER 9943W  
 BROWN MS DESTINATION T7634  
 LCC MAJOR LEAGUE A502M  
 RCRA SAMANTHA

BW	WW
74	582
205 WT / NR	
598/105	
Dam Production	
1	105

ADG./Ratio	365 Wt/YR	WDA	RFI	RFI EPD	DMI EPD	EFF Rat	Final Wt.	MBT Ind	SCR
3.11/100	1033/96	2.7	-0.07	0.1182	0.23	104	995	101	35
CED	BW	WW	MILK	YW	MARB	REA	FAT		
11	-1.1	74	19	114	0.27	0.32	0.05		

**611** **GJG LETHAL WEAPON 103L** | Red Angus | Group 2 | CONT# 1 |  
 | DOB: 1/25/2023 | TATTOO: 103L | REG#: 4776025 | Polled | 100% AR |

Consignor: Gnech Farms

RED SIX MILE AVIATOR 217P  
**RED SIX MILE SAKIC 832S**  
 RED SIX MILE SIERA 257P  
  
 HAYCOW CHER PINE 711  
**RAVISHING RACHEL 2127**  
 HAYCOW 669

RED WILDMAN DENALI 19L  
 RED RSL SUE 400F  
 RED SIX MILE CUJO 800M  
 RED BOUNTY B MISS SIERA BAR  
 BUF CRK CHER PINE 5711  
 MABES SANDRA  
 4L STAR BANDO R141  
 MEYER MISS MONU G049

BW	WW
86	724
205 WT / NR	
653/100	
Dam Production	
7	100

ADG./Ratio	365 Wt/YR	WDA	RFI	RFI EPD	DMI EPD	EFF Rat	Final Wt.	MBT Ind	SCR
3.38/108	1088/101	2.95	-0.18	-0.1616	-0.17	102	1170	103	36.5
CED	BW	WW	MILK	YW	MARB	REA	FAT		
10	1.1	72	23	109	0.15	-0.19	-0.04		

This son of Seneca is Top 11% for WW and Top 18 % for YW. His dam traces back to the same cow family performed well for us and at Midland.



**1L DIAD LEROY**

Red Angus | Group 2 | CONT# 4 |

DOB: 1/31/2023 | TATTOO: 1L | REG#: 4835502 | Polled | 100% AR

Consignor: **Dahlman Diamond D Ranch**

MANN RED BOX 55C  
**LASO RED WAVE C85J**  
LASO LANA C10G

KCC BREAK THRU W972  
**SUNR CALLIE 451**  
SUNR CALLIE 819

SLGN WIDELOAD 920W  
PELTON MISS AJA 0839U  
SPUR FRANCHISE OF GARTON  
LASO LANA A178C  
LOOSLI MIMI 718  
OLC TANYA P4  
BIEBER MAKE MIMI 7249  
SUNR CALLIE 313

BW	WW
78	730
205 WT / NR	
590/101	
Dam Production	
8	99

ADG./Ratio	365 Wt/YR	WDA	RFI	RFI EPD	DMI EPD	EFF Rat	Final Wt.	MBT Ind	SCR
3.69/118	1135/106	2.9	0.11	-0.32791	-0.4	100	1135	106	375

CED	BW	WW	MILK	YW	MARB	REA	FAT
14	-0.1	73	26	119	0.51	0.28	0.03



**2L DIAD LYNX**

Red Angus | Group 2 | CONT# 4 |

DOB: 2/3/2023 | TATTOO: 2L | REG#: 4835504 | Polled | 100% AR

Consignor: **Dahlman Diamond D Ranch**

MANN RED BOX 55C  
**LASO RED WAVE C85J**  
LASO LANA C10G

HOLDEN STELLAR 119  
**SUNR C QUEEN 476**  
SUNR 241

SLGN WIDELOAD 920W  
PELTON MISS AJA 0839U  
SPUR FRANCHISE OF GARTON  
LASO LANA A178C  
LJC MISSION STATEMENT P27  
HOLDEN SEQUOYA MAM 802  
WPRA GREAT PLAINS 918  
SUNR CHEROKEE QUEEN 531

BW	WW
84	780
205 WT / NR	
635/108	
Dam Production	
5	103

ADG./Ratio	365 Wt/YR	WDA	RFI	RFI EPD	DMI EPD	EFF Rat	Final Wt.	MBT Ind	SCR
3.33/107	1079/100	2.86	0.22	-0.1753	-0.08	106	1110	105	37

CED	BW	WW	MILK	YW	MARB	REA	FAT
13	-0.4	70	28	111	0.27	0.57	0



**3L DIAD LAZER**

Red Angus | Group 2 | CONT# 4 |

DOB: 2/5/2023 | TATTOO: 3L | REG#: 4835506 | Polled | 100% AR

Consignor: **Dahlman Diamond D Ranch**

5L INDEPENDENCE 560-298Y  
**9 MILE SENATOR 7175**  
HXC JAYLO LB136

LSF EXALTATION 2004Z  
**SUNR FAYE 567**  
SUNR FAYE 879

BUF CRK THE RIGHT KIND U199  
5L BLACK ADINA 525-560  
BJR MAKE MY DAY 981  
HXC JAYLO 953J  
LSF JB08 EXPECTATION 6034S  
LSF COVER GIRL T7157 X0219  
BIEBER MAKE MIMI 7249  
SUNR FAYE 609

BW	WW
83	660
205 WT / NR	
540/92	
Dam Production	
5	96

ADG./Ratio	365 Wt/YR	WDA	RFI	RFI EPD	DMI EPD	EFF Rat	Final Wt.	MBT Ind	SCR
3.83/123	1111/103	2.81	-0.22	-0.0866	-0.01	108	1085	107	37

CED	BW	WW	MILK	YW	MARB	REA	FAT
10	-0.3	58	22	90	0.65	0.27	0



**4L DIAD LINCOLN**

Red Angus | Group 2 | CONT# 4 |

DOB: 2/27/2023 | TATTOO: 4L | REG#: 4835508 | Polled | 100% AR

Consignor: **Dahlman Diamond D Ranch**

BECKTON ACCENT D365 L3  
**HXC BIG SPUR 0002H**  
HXC 702E

LSF EXALTATION 2004Z  
**SUNR NYRVEDA 579**  
SUNR NYRVEDA 974

TR DOUBLE EAGLE ZT220  
BECKTON LARKABEL X10 L  
SPUR FRANCHISE OF GARTON  
HXC 925W  
LSF JB08 EXPECTATION 6034S  
LSF COVER GIRL T7157 X0219  
SUNR MAKE MY DAY 543T  
SUNR NYRVEDA 744

BW	WW
90	660
205 WT / NR	
577/99	
Dam Production	
6	109

ADG./Ratio	365 Wt/YR	WDA	RFI	RFI EPD	DMI EPD	EFF Rat	Final Wt.	MBT Ind	SCR
3.38/108	1115/104	2.91	4.43	0.2302	0.12	86	1060	99	34.5

CED	BW	WW	MILK	YW	MARB	REA	FAT
12	0.7	73	32	115	0.48	0.24	0.03

Salers



**RCM P BLK HOTDOG 313L**

Salers | Group 2 | CONT# 10 |

DOB: 2/14/2023 | TATTOO: RCM 313L | REG#: P757046 | Polled | BLACK | 7/8 SA 1/8 AN

Consignor: **McCoy Livestock**

ECR HUNTER 710E  
**MAC HOTDOG 198H**  
MAC COLLETTE 88C

JB CARLOS 425C  
**RCM PB MISS CARLOS 966G**  
RCM MISS CONNELLEY 665D

TSB HUNTER 10C  
WF LADY INTREPID 366A  
\*SRS OUTBACK 0809X  
MAC FI ANDREA 124A  
MAC WYNDHAM 54W  
JCGC YUONNE 129Y  
CONNELLY SANDHILLS 9100  
NJF WILLOW 1937W

BW	WW
85	690
205 WT / NR	
704/101	
Dam Production	
1	101

ADG./Ratio	365 Wt/YR	WDA	RFI	RFI EPD	DMI EPD	EFF Rat	Final Wt.	MBT Ind	SCR
2.66/89	1055/93	2.84					1070	94	37.5

CED	BW	WW	MILK	YW	MARB	REA	FAT
	2	54	22	75	0	0.72	-0.08



**RCM P BLK JACKDANIELS 304L**

Salers | Group 2 | CONT# 2 |

DOB: 2/5/2023 | TATTOO: RCM304L | REG#: P757115 | Polled | Black | PB SA

Consignor: **McCoy Livestock**

TSB HUNTER 10C  
**ECR JACK DANIELS 348J**  
MAC ELLIE MARGE 559E

KEYS FIREBALL 41F  
**RCM P BLK JORDAN 122J**  
WHR MS OUTBACK 195D

ASHLYNN'S ACE  
TSB LANEY 95A  
MAC ATOMIC FORCE 36A  
MAC YAVANNAH 351Y  
KEYS BONFIRE 97B  
MISS KEY PATIENCE  
\*SRS OUTBACK 0809X  
\*RAO TONIA 703T

BW	WW
67	705
205 WT / NR	
676/106	
Dam Production	
1	106

ADG./Ratio	365 Wt/YR	WDA	RFI	RFI EPD	DMI EPD	EFF Rat	Final Wt.	MBT Ind	SCR
2.88/96	1106/98	2.85	-0.53	-0.0341	-0.02	106	1100	102	35

CED	BW	WW	MILK	YW	MARB	REA	FAT
	-1.8	51	19	77	0	0.6	-0.07



**RCM P BLK FIREBALL 328L**

Salers | Group 2 | CONT# 10 |

DOB: 3/9/2023 | TATTOO: RCM 328L | REG#: P757054 | Polled | Black | 7/8 SA 1/8 AN

Consignor: **McCoy Livestock**

KEYS BONFIRE 97B  
**KEYS FIREBALL 41F**  
MISS KEY PATIENCE

JB CARLOS 425C  
**RCM MISS RED CARLOS 735E**  
RCM P BLK WYOMING 940W

KEYS DIRECT FIRE 18Y  
MISS KEY TOPS 77W  
RCM P R FIRECRACKER  
MISS KEY PATIENCE 20N  
MAC WYNDHAM 54W  
JCGC YUONNE 129Y  
RCM P BLK TOPNOTCH 788T  
RCM P BLK TOVA 755T

BW	WW
78	650
205 WT / NR	
723/104	
Dam Production	
3	102

ADG./Ratio	365 Wt/YR	WDA	RFI	RFI EPD	DMI EPD	EFF Rat	Final Wt.	MBT Ind	SCR
2.75/92	1093/97	2.97	-0.37	-0.00541	-0.01	101	1050	99	35.5

CED	BW	WW	MILK	YW	MARB	REA	FAT
	-0.3	50	18	74	0.1	0.46	-0.06







**ECR 341L OF 26F**

Salers | Group 2 | CONT# 72 |

DOB: 2/4/2023 | TATTOO: ECR341L | REG#: P757279 | Polled | Black | PB SA |

Consignor: Elm Creek Ranch

JSR MR MERCEDES 723  
**JSR BENTLEY 0165H**  
 \*JSR MS TWISTER 4148B

\*AP POLLED MERCEDES X155Z  
 JSR MS BERMUDA 5233  
 AVS MR 701Z  
 JSR MS MERCEDES 328  
 KEYS ROCKSTAR 95X  
 MJB OLYMPIA 144X  
 OPP FIRESTORM OF 659S  
 OPP BLK LADY 3W OF 3P

BW	WW
89	696
205 WT / NR	
693/102	
Dam Production	
4	NR 99

MJB STOCKMAN 373C  
**ECR BLACK LADY 26F OF 26C**  
 ECR BLACK LADY 26C OF 3W

ADG./Ratio	365 Wt/YR	WDA	RFI	RFI EPD	DMI EPD	EFF Rat	Final Wt.	MBT Ind	SCR
2.7/90	1130/100	3.07	0.4	0.0023	-0.19	82	1190	94	33
CED	BW	WW	MILK	YW	MARB	REA	FAT		
	0.6	70	15	103	-0.1	0.72	-0.09		

No creep feed. Dam is young productive cow.



**ECR 338L OF 25E**

Salers | Group 2 | CONT# 72 |

DOB: 2/3/2023 | TATTOO: ECR338L | REG#: P757214 | Polled | Black | PB SA |

Consignor: Elm Creek Ranch

ASHLYNN'S ACE  
**TSB HUNTER 10C**  
 TSB LANEY 95A

M&M APOLLO  
 LMB YOURS TRULY 137Y  
 WWCS STARTER  
 TSB FRIDA 143X  
 \*SRS OUTBACK 0809X  
 BIG SKY MISS ROWDY 68T  
 \*GGT P HEAVY DUTY 100J  
 \*S BLACK LADY 12J

BW	WW
87	652
205 WT / NR	
639/94	
Dam Production	
5	NR 100

BIG SKY REVELATION 40B  
**ECR BLK LADY 25E OF 25P**  
 \*S BLACK LADY 25P

ADG./Ratio	365 Wt/YR	WDA	RFI	RFI EPD	DMI EPD	EFF Rat	Final Wt.	MBT Ind	SCR
2.93/98	1079/95	2.96	-1.23	-0.0601	-0.07	99	1150	97	36.5
CED	BW	WW	MILK	YW	MARB	REA	FAT		
	-0.2	62	15	87	-0.1	0.68	-0.1		

No creep. Last year to buy a son of Hunter. Two gold dams on maternal side.



**ECR 363L OF 41C**

Salers | Group 2 | CONT# 72 |

DOB: 2/12/2023 | TATTOO: ECR363L | REG#: P757244 | Polled | Black | 7/8 SA 1/8 AN |

Consignor: Elm Creek Ranch

TSB HUNTER 10C  
**ECR EFFECTIVE 719E OF 53S**  
 OPP BLACK LADY 53S

ASHLYNN'S ACE  
 TSB LANEY 95A  
 \*S NEBRASKA 330N  
 OPP BLACK LADY 19M  
 \*MAC TOPEKA 159T  
 JCG JAMACA ROSE  
 B/R NEW FRONTIER 09S  
 OPP BLACK LADY 41J

BW	WW
91	682
205 WT / NR	
695/103	
Dam Production	
7	NR 105

\*AVS OUT WEST 210X  
**\*ECR BLACK LADY 41C OF 41T**  
 OPP BLACK LADY 41T

ADG./Ratio	365 Wt/YR	WDA	RFI	RFI EPD	DMI EPD	EFF Rat	Final Wt.	MBT Ind	SCR
3.02/101	1157/102	3.18	-1.1	-0.0529	-0.15	98	1205	101	37
CED	BW	WW	MILK	YW	MARB	REA	FAT		
	3.7	79	14	123	-0.3	0.88	-0.11		

Tested homozygous black. Dam is a proven older cow in the herd. No creep.



**ECR 340L OF 32B**

Salers | Group 2 | CONT# 72 |

DOB: 2/4/2023 | TATTOO: ECR340L | REG#: P757334 | Polled | Black | PB SA |

Consignor: Elm Creek Ranch

JSR CHEMISTRY 9105  
**TSB JUMBO 53J**  
 \*TSB ELAINE 73F

ECR ELECTRON 712E OF 48T  
 JSR MS ROCKY 3248A  
 2001-01-01T00: 00: 00.0000Z  
 TSB CHEYENNE 122Z  
 \*MAC TORRINGTON 139T  
 MAC PANORAMA 302P  
 REBEL R505  
 JCGC BELLE 236M

BW	WW
98	652
205 WT / NR	
643/95	
Dam Production	
8	NR 101

\*MAC BLACK VISTA 349Y  
**\*ECR BLK LADY 32B OF 635S**  
 JCGC SWEET-N-SOUR 635S

ADG./Ratio	365 Wt/YR	WDA	RFI	RFI EPD	DMI EPD	EFF Rat	Final Wt.	MBT Ind	SCR
3.2/107	1176/104	3.24	-1.41	-0.0908	-0.09	101	1255	102	35
CED	BW	WW	MILK	YW	MARB	REA	FAT		
	2.7	71	18	108	0.1	0.89	-0.07		

Tested homozygous black. No creep. Dam is proven older cow.



**ECR 408L OF 911B**

Salers | Group 2 | CONT# 72 |

DOB: 3/1/2023 | TATTOO: ECR408L | REG#: P757347 | Polled | Black | PB SA |

Consignor: Elm Creek Ranch

JSR CHEMISTRY 9105  
**TSB JUMBO 53J**  
 \*TSB ELAINE 73F

ECR ELECTRON 712E OF 48T  
 JSR MS ROCKY 3248A  
 2001-01-01T00: 00: 00.0000Z  
 TSB CHEYENNE 122Z  
 TSB OUTBACK 132U  
 SRS AURA 0809U  
 \*MAC TOPEKA 159T  
 AVS MISS LOIS MARY 891L

BW	WW
93	666
205 WT / NR	
737/109	
Dam Production	
8	NR 105

\*SRS OUTBACK 0809X  
**\*AVS FAR WEST LADY 911B**  
 AVS MISS 322Y

ADG./Ratio	365 Wt/YR	WDA	RFI	RFI EPD	DMI EPD	EFF Rat	Final Wt.	MBT Ind	SCR
3.6/120	1262/112	3.48	-0.6	0.0661	0.14	108	1260	112	33.5
CED	BW	WW	MILK	YW	MARB	REA	FAT		
	0.7	63	16	84	0	1	-0.08		

No creep. Tested homozygous black.



**ECR 413L OF 125G**

Salers | Group 2 | CONT# 72 |

DOB: 3/5/2023 | TATTOO: ECR413L | REG#: P757350 | Polled | Black | 3/4 SA 1/4 AN |

Consignor: Elm Creek Ranch

JSR CHEMISTRY 9105  
**TSB JUMBO 53J**  
 \*TSB ELAINE 73F

ECR ELECTRON 712E OF 48T  
 JSR MS ROCKY 3248A  
 2001-01-01T00: 00: 00.0000Z  
 TSB CHEYENNE 122Z  
 2118-01-01T00: 00: 00.0000Z  
 JSR MS OAKS 043  
 H A R B WINDY 758 JH  
 OPP POLLED LADY 41X

BW	WW
90	686
205 WT / NR	
790/117	
Dam Production	
3	NR 111

JSR MR BERMUDA 724  
**ECR GELSEY 125G OF 6Z**  
 OPP BK LADY 6Z OF 41X

ADG./Ratio	365 Wt/YR	WDA	RFI	RFI EPD	DMI EPD	EFF Rat	Final Wt.	MBT Ind	SCR
3.47/116	1342/119	3.66	1.83	0.2263	0.34	101	1310	113	36
CED	BW	WW	MILK	YW	MARB	REA	FAT		
	0.6	81	18	122	0	0.66	-0.04		

No creep. Dam is productive older cow.



**ECR 415L OF 106F**

Salers | Group 2 | CONT# 72 |

DOB: 3/9/2023 | TATTOO: ECR415L | REG#: P757352 | Polled | Black | PB SA |

Consignor: Elm Creek Ranch

JSR CHEMISTRY 9105  
**TSB JUMBO 53J**  
 \*TSB ELAINE 73F

ECR ELECTRON 712E OF 48T  
 JSR MS ROCKY 3248A  
 2001-01-01T00: 00: 00.0000Z  
 TSB CHEYENNE 122Z  
 \*SRS OUTBACK 0809X  
 MAC ADAH 148A  
 \*GGT P BK ENFORCER 300U  
 OPP BLACK LADY 56W

BW	WW
87	620
205 WT / NR	
721/106	
Dam Production	
4	NR 99

MAC CROSSTRAIN 46C  
**ECR BLACK LADY 106F OF 56A**  
 OPP PLD LADY 56A

ADG./Ratio	365 Wt/YR	WDA	RFI	RFI EPD	DMI EPD	EFF Rat	Final Wt.	MBT Ind	SCR
3.69/123	1238/110	3.4	-0.04	0.0616	0.12	98	1205	109	34.5
CED	BW	WW	MILK	YW	MARB	REA	FAT		
	1.4	75	12	108	0	1.05	-0.08		

No creep. Dam is productive older cow. Tested homozygous black.



**ECR 349L OF 159H**

Salers | Group 2 | CONT# 72 |

DOB: 2/7/2023 | TATTOO: ECR349L | REG#: P757301 | Scurred | Black | 1/2 SA 1/2 AN |

Consignor: Elm Creek Ranch

KEYS CRUISER 105C  
**TSB MAGIC 149H**  
 \*TSB ALICIA 116C

KEYS MONUMENT 234A  
 MISS KEY CLAIRE 169Y  
 MAC YELLOWVILLE 21Y  
 1969-01-01T00: 00: 00.0000Z  
 CONNEALY CAPITALIST 028  
 KP MISS PROVEN QUEEN 21  
 S A V RESOURCE 1441  
 \*S POLLED LADY 59U

BW	WW
98	688
205 WT / NR	
718/106	
Dam Production	
2	NR 98

EATHINGTON SUB-ZERO  
**ECR BLACK LADY 159H OF 59F**  
 ECR BLACK LADY 59F OF 59U

ADG./Ratio	365 Wt/YR	WDA	RFI	RFI EPD	DMI EPD	EFF Rat	Final Wt.	MBT Ind	SCR
2.93/98	1179/104	3.15	2.38	0.0275	-0.17	74	1210	96	34
CED	BW	WW	MILK	YW	MARB	REA	FAT		
	1.9	79	21	121	0.1	0.65	-0.04		

No creep. Three gold dams in pedigree. Quad black pedigree.



**ECR 359L OF 6Z**

Salers | Group 2 | CONT# 72 |

DOB: 2/11/2023 | TATTOO: ECR359L | REG#: P757303 | Scurred | Black | 5/8 SA 3/8 AN |

Consignor: Elm Creek Ranch

KEYS CRUISER 105C  
TSB MAGIC 149H  
\*TSB ALICIA 116C

KEYS MONUMENT 234A  
MISS KEY CLAIRE 169Y  
MAC YELLOWVILLE 21Y  
1969-01-01T00: 00: 00.000Z  
H A R B WINDY 702 JH  
H A R B JUANADA ERICA 571 JH  
GGT P REDFORD 18R  
OPP BLACK LADY 41T

BW	WW
85	716
205 WT / NR	
739/109	
Dam Production	
10	102

ADG./Ratio	365 Wt/YR	WDA	RFI	RFI EPD	DMI EPD	EFF Rat	Final Wt.	MBT Ind	SCR
3.51/117	1282/113	3.5	-1.46	-0.1834	-0.26	102	1330	110	36.5
CED	BW	WW	MILK	YW	MARB	REA	FAT		
	0.2	67	18	98	0.2	0.56	-0.05		

No creep. Dam is a productive 12 year old.



**ECR 368L OF 80F**

Salers | Group 2 | CONT# 72 |

DOB: 2/13/2023 | TATTOO: ECR368L | REG#: P757305 | Polled | Black | 5/8 SA 3/8 AN |

Consignor: Elm Creek Ranch

KEYS CRUISER 105C  
TSB MAGIC 149H  
\*TSB ALICIA 116C

KEYS MONUMENT 234A  
MISS KEY CLAIRE 169Y  
MAC YELLOWVILLE 21Y  
1969-01-01T00: 00: 00.000Z  
CONNEALY CONFIDENCE 0100  
ELBANNA OF CONANGA 1209  
BIG SKY REVELATION 40B  
OPP BK LADY 111A

BW	WW
85	695
205 WT / NR	
720/106	
Dam Production	
4	103

ADG./Ratio	365 Wt/YR	WDA	RFI	RFI EPD	DMI EPD	EFF Rat	Final Wt.	MBT Ind	SCR
2.97/99	1162/103	3.16	-3.33	-0.3373	-0.45	104	1195	103	33.5
CED	BW	WW	MILK	YW	MARB	REA	FAT		
	0.5	71	21	109	0.3	0.74	-0.05		

No creep. Three gold cows in pedigree. Quad black.



**ECR 383L OF 19Z**

Salers | Group 2 | CONT# 72 |

DOB: 2/18/2023 | TATTOO: ECR383L | REG#: P755983 | Polled | Black | 5/8 SA 3/8 AN |

Consignor: Elm Creek Ranch

KEYS CRUISER 105C  
TSB MAGIC 149H  
\*TSB ALICIA 116C

KEYS MONUMENT 234A  
MISS KEY CLAIRE 169Y  
MAC YELLOWVILLE 21Y  
1969-01-01T00: 00: 00.000Z  
SITZ UPWARD 307R  
MYTTY COUNTESS 906  
GGT P BLK STOUT 111N  
OPP BLACK LADY 19R

BW	WW
83	610
205 WT / NR	
650/96	
Dam Production	
9	100

ADG./Ratio	365 Wt/YR	WDA	RFI	RFI EPD	DMI EPD	EFF Rat	Final Wt.	MBT Ind	SCR
3.33/111	1141/101	3.12	-1.98	-0.1488	-0.08	113	1165	105	35
CED	BW	WW	MILK	YW	MARB	REA	FAT		
	0.2	62	16	94	0.2	0.6	-0.06		

No creep. Quad black.



**ECR 302L OF 91F**

Salers | Group 2 | CONT# 72 |

DOB: 1/15/2023 | TATTOO: ECR302L | REG#: S757382 | Scurred | Black | 5/8 AN 3/8 SA |

Consignor: Elm Creek Ranch

WOODHILL BLUEPRINT  
MYERS FAIR-N-SQUARE M39  
MYERS MISS BEAUTY M136

CONNEALY CONFIDENCE PLUS  
WOODHILL EVERGREEN Z291-B233  
CONNEALY THUNDER  
MYERS MISS BEAUTY M476  
OPP 239Z OF 70U  
\*AVS MISS 501T  
BIG SKY EVIDENCE 53Y  
OPP BLACK LADY 16N

BW	WW
85	750
205 WT / NR	
687/101	
Dam Production	
4	104

ADG./Ratio	365 Wt/YR	WDA	RFI	RFI EPD	DMI EPD	EFF Rat	Final Wt.	MBT Ind	SCR
3.15/105	1222/108	3.33	1.28	-0.0425	-0.11	102	1355	104	36.5
CED	BW	WW	MILK	YW	MARB	REA	FAT		
	-0.3	74	23	115	0.5	0.49	-0.02		

No creep. Powerful composite son of Myers Fair N Square. Quad black.



**ECR 366L OF 144H**

Salers | Group 2 | CONT# 72 |

DOB: 2/12/2023 | TATTOO: ECR366L | REG#: P757304 | Polled | Black | 5/8 SA 3/8 AN |

Consignor: Elm Creek Ranch

KEYS CRUISER 105C  
TSB MAGIC 149H  
\*TSB ALICIA 116C

KEYS MONUMENT 234A  
MISS KEY CLAIRE 169Y  
MAC YELLOWVILLE 21Y  
1969-01-01T00: 00: 00.000Z  
\*SRS OUTBACK 0809X  
BIG SKY MISS ROWDY 68T  
O C C JUNEAU 807J  
KOUPLAS EBONETTE 1199

BW	WW
90	684
205 WT / NR	
734/108	
Dam Production	
2	107

ADG./Ratio	365 Wt/YR	WDA	RFI	RFI EPD	DMI EPD	EFF Rat	Final Wt.	MBT Ind	SCR
3.06/102	1225/108	3.27	-1.41	-0.2646	-0.38	101	1240	105	35.5
CED	BW	WW	MILK	YW	MARB	REA	FAT		
	1.9	73	17	110	0.2	0.61	-0.05		

No creep. Quad black. Dam is second calf heifer.



**ECR 378L OF 2G**

Salers | Group 2 | CONT# 72 |

DOB: 2/16/2023 | TATTOO: ECR378L | REG#: P755997 | Polled | Black | 5/8 SA 3/8 AN |

Consignor: Elm Creek Ranch

KEYS CRUISER 105C  
TSB MAGIC 149H  
\*TSB ALICIA 116C

KEYS MONUMENT 234A  
MISS KEY CLAIRE 169Y  
MAC YELLOWVILLE 21Y  
1969-01-01T00: 00: 00.000Z  
CONNEALY CAPITALIST 028  
KP MISS PROVEN QUEEN 21  
TSB HUNTER 10C  
FLEMMER MAIDEN 93A

BW	WW
93	672
205 WT / NR	
713/105	
Dam Production	
3	101

ADG./Ratio	365 Wt/YR	WDA	RFI	RFI EPD	DMI EPD	EFF Rat	Final Wt.	MBT Ind	SCR
3.69/123	1317/117	3.61	-1.19	-0.1213	-0.12	109	1355	114	36
CED	BW	WW	MILK	YW	MARB	REA	FAT		
	0.8	73	16	114	0.1	0.63	-0.05		

No creep.



**ECR 307L OF 123J**

Salers | Group 2 | CONT# 72 |

DOB: 1/19/2023 | TATTOO: ECR307L | REG#: P757367 | Polled | Black | 3/4 AN 1/4 SA |

Consignor: Elm Creek Ranch

S S NIAGRA Z29  
TEHAMA PATRIARCH F028  
TEHAMA ELITE BLACKBIRD D826

HOOVER DAM  
JET S S X144  
CONNEALY THUNDER  
TEHAMA ELITE BLACKBIRD Z630  
EF COMMANDO 1366  
BALDRIDGE ISABEL Y69  
TSB HUNTER 10C  
ECR BLK LADY 9D OF 9R

BW	WW
73	696
205 WT / NR	
710/105	
Dam Production	
1	105

ADG./Ratio	365 Wt/YR	WDA	RFI	RFI EPD	DMI EPD	EFF Rat	Final Wt.	MBT Ind	SCR
3.6/120	1257/111	3.26	1.43	0.2349	0.28	99	1315	109	38
CED	BW	WW	MILK	YW	MARB	REA	FAT		
	-4.4	77	26	130	0.5	0.51	0.02		

No creep. Dam is first calf heifer. Quad black. Heifer bull. Maternal side traces back to 9R.





**672**

**ECR 318L OF 66J**

| Salers | Group 2 | CONT# 72 |

| DOB: 1/23/2023 | TATTOO: ECR318L | REG#: P757392 | Polled | Black | 5/8 AN 3/8 SA |

Consigner: Elm Creek Ranch

S S NIAGRA Z29	HOOVER DAM	BW	WW
<b>S S BRICKYARD</b>	JET S S X144	80	678
LUCY S S C109	WOODHILL DAYBREAK U280-X20	205 WT / NR	
	LUCY S S X143	706/104	
	ECR 764E OF 32B	Dam Production	
ECR GULLIVER 987G	*MAC AUBREY 140A	1	NR   104
<b>ECR BLACK LADY 66J OF 124E</b>	CONNEALY BALANCE		
ECR BLK LADY 124E OF C524	BODINES MS C524		

ADG./Ratio	365 Wt/YR	WDA	RFI	RFI EPD	DMI EPD	EFF Rat	Final Wt.	MBT Ind	SCR
3.6/120	1247/110	3.23	-0.62	0.0444	0.19	112	1290	112	36
	CED	BW	WW	MILK	YW	MARB	REA	FAT	
		-3	69	28	117	0.5	0.7	-0.02	

No creep. Dam is first calf heifer. Quad black. Heifer bull.

**674**

**RAO GRANDE 12L**

| Salers | Group 2 | CONT# 4 |

| DOB: 2/22/2023 | TATTOO: RAO12L | REG#: P758834 | Polled | Red | PB SA |

Consigner: RAO Ranch Salers

*BIG SKY P BLK STEALTH	BIG SKY PLD BLACK JET	BW	WW
<b>NJF RIO GRANDE 1R</b>	*BIG SKY MISS 14C	70	560
NJF MISS FEIST 217M	SPRINGDALE SATURN 19J	205 WT / NR	
	NJF MISS JETHRO 035K	562/95	
	KEYS ROADSTER 2E	Dam Production	
RAO GAVIN 04G	RAO ZAKUSTA 208Z	1	NR   95
<b>RAO JELISA 166J</b>	RAO B RED 503R		
RAO UPLIFT 32U	RAO 02N		

ADG./Ratio	365 Wt/YR	WDA	RFI	RFI EPD	DMI EPD	EFF Rat	Final Wt.	MBT Ind	SCR
2.93/98	1027/91	2.63	-0.46	-0.0714	-0.09	103	970	97	37
	CED	BW	WW	MILK	YW	MARB	REA	FAT	
		-2.3	43	19	61	0	0.75	-0.09	

No creep. Quad black. Heifer bull prospect.

**676**

**RAO LEGEND 59L**

| Salers | Group 2 | CONT# 4 |

| DOB: 4/4/2023 | TATTOO: RAO59L | REG#: P758836 | Polled | Red | PB SA |

Consigner: RAO Ranch Salers

MAC EVANSTON 257E	*MAC TORRINGTON 139T	BW	WW
<b>PW JALAPENO 15J</b>	MAC ZSUZSA 105Z	87	592
PW DOMINO 5D	TOP PLD HAMMER 28H	205 WT / NR	
	PW AVALON 3A	642/109	
	*BIG SKY P BLK STEALTH	Dam Production	
NJF RIO GRANDE 1R	NJF MISS FEIST 217M	3	NR   102
<b>RAO MISS FANCY 821F</b>	MAC UNION 60U		
RAO ALEXA 304A	CRO RADIANT 524R		

ADG./Ratio	365 Wt/YR	WDA	RFI	RFI EPD	DMI EPD	EFF Rat	Final Wt.	MBT Ind	SCR
2.75/92	980/87	2.71	0.22	0.0208	0.05	101	890	97	34
	CED	BW	WW	MILK	YW	MARB	REA	FAT	
		0.1	52	20	71	-0.1	0.78	-0.1	

**677**

**RAO LUMBER JACK 902L**

| Salers | Group 2 | CONT# 4 |

| DOB: 2/26/2023 | TATTOO: RAO902L | REG#: P758837 | Polled | Red | PB SA |

Consigner: RAO Ranch Salers

MAC EVANSTON 257E	*MAC TORRINGTON 139T	BW	WW
<b>PW JALAPENO 15J</b>	MAC ZSUZSA 105Z	78	600
PW DOMINO 5D	TOP PLD HAMMER 28H	205 WT / NR	
	PW AVALON 3A	610/103	
	PCSL BRAVO	Dam Production	
KEYS ROADSTER 2E	*MISS KEY EMBER 58C	1	NR   103
<b>RAO JADEN 904J</b>	SW SAFEBET 24Y		
RAO BRITANNIA 906B	*RAO BROOKSEY 90IU		

ADG./Ratio	365 Wt/YR	WDA	RFI	RFI EPD	DMI EPD	EFF Rat	Final Wt.	MBT Ind	SCR
2.7/90	1013/90	2.62	1.21	0.0997	0.12	99	955	96	31
	CED	BW	WW	MILK	YW	MARB	REA	FAT	
		0.8	52	22	67	0	0.67	-0.1	

South Devon

**800**

**MALLET K25**

| South Devon | Group 1 | CONT# 4 |

| DOB: 10/11/2022 | TATTOO: K25 | REG#: 221501 | Polled | Black | 15/8 DS 3/8 SM |

Consigner: Mallett South Devons

X-E DEPUTY D908	GUM HILL RED 530	BW	WW
<b>DLCC HERO 47H</b>	X-E MISS LEO W908	91	695
DLCC CLAIRE 50W	DLCC STAMINA 138R	205 WT / NR	
	*DLCC CLAIRE 12L	608/100	
		Dam Production	
MCM TOP GRADE 018X	MJB WAYLON 345W	1	NR   100
<b>MALLET CARMEN C5I</b>			
MALLET ANGELA A309			

ADG./Ratio	365 Wt/YR	WDA	RFI	RFI EPD	DMI EPD	EFF Rat	Final Wt.	MBT Ind	SCR
4.03/111	1121/105	3.04	-0.53	-0.0053	0.14	105	1445	105	37
	CED	BW	WW	MILK	YW	MARB	REA	FAT	
		3.1	71	24	109	0.2	0.64	-0.08	

A phenotype standout; nine traits in the top 25% with growth traits that should pay off at weaning; strong maternal, a bull with a quiet disposition.

**801**

**MALLET K44**

| South Devon | Group 1 | CONT# 4 |

| DOB: 10/14/2022 | TATTOO: K44 | REG#: 221502 | Polled | Black | 3/4 DS 1/8 SM 1/8 AN |

Consigner: Mallett South Devons

X-E DEPUTY D908	GUM HILL RED 530	BW	WW
<b>DLCC HERO 47H</b>	X-E MISS LEO W908	81	690
DLCC CLAIRE 50W	DLCC STAMINA 138R	205 WT / NR	
	*DLCC CLAIRE 12L	612/100	
		Dam Production	
MJB ACE 31A	MMM UNTOUCHABLE W810	1	NR   100
<b>MALLET D675</b>	*MJB NATALIE 3553N		
MALLET HALLEE B446	MJB ROMEO 329Z		

ADG./Ratio	365 Wt/YR	WDA	RFI	RFI EPD	DMI EPD	EFF Rat	Final Wt.	MBT Ind	SCR
3.67/101	1070/100	2.88	-0.02	0.0024	0.07	102	1360	101	33
	CED	BW	WW	MILK	YW	MARB	REA	FAT	
		0.8	68	22	105	-0.1	0.52	-0.09	

Another well balanced, high performing bull with seven traits in the top 25%, covering growth, maternal, and carcass merit.



# 802

## MALLETT K111

|South Devon| Group 1 | CONT# 4 |

| DOB: 11/2/2022 | TATTOO: K111 | REG#: 221503 | Polled | Black | 1/2 DS 1/2 SM |

Consignor: Mallett South Devons

X-E DEPUTY D908	GUM HILL RED 530	BW	WW
<b>DLCC HERO 47H</b>	X-E MISS LEO W908	89	680
DLCC CLAIRE 50W	DLCC STAMINA 138R	205 WT / NR	
	*DLCC CLAIRE 12L	637/104	
KNH ADDED VALUE 58W		Dam Production	
<b>MALLETT CHRISTI C55</b>		1	NR   104
MALLETT ALEXI A319			

ADG./Ratio	365 Wt/YR	WDA	RFI	RFI EPD	DMI EPD	EFF Rat	Final Wt.	MBT Ind	SCR
3.5/96	1160/109	3.18	1.01	0.0669	0.19	98	1445	102	38
	CED	BW	WW	MILK	YW	MARB	REA	FAT	
		1.9	75	23	114	0.1	0.61	-0.08	

A docile long-bodied high performance bull that covers all bases, with 10 traits in the top 25%, including maternal and carcass merit.

# 803

## TLC ROYAL 405K

|South Devon| Group 1 | CONT# 2 |

| DOB: 10/21/2022 | TATTOO: TLC405K | REG#: 222139 | Polled | Red | PB DS |

Consignor: Thompson Land & Cattle

MJB CROWN ROYAL 420B	DLC ROYAL LAD 1139	BW	WW
<b>TLC CROWN ROYAL 941D</b>	2630-07-01T00: 00: 00.000Z	77	662
TLC MATTIE 941W	SBCC MAXIM 2201	205 WT / NR	
	TLC TANDI 641S	681/100	
	CIMARRON SUPERIOR 219	Dam Production	
8485-01-01T00: 00: 00.000Z	TLC ROYAL LASS 8485	4	NR   101
<b>TLC WAVEY 405B</b>	TLC T2 701T		
TLC TINA 0503	TLC LADY VIKING 8503U		

ADG./Ratio	365 Wt/YR	WDA	RFI	RFI EPD	DMI EPD	EFF Rat	Final Wt.	MBT Ind	SCR
3.54/97	1005/94	2.61	0	0	0	0	1215	97	35.5
	CED	BW	WW	MILK	YW	MARB	REA	FAT	
		2.4	58	20	84	-0.1	0.24	-0.09	

# 804

## TLC GENERAL PATTON 3760K

|South Devon| Group 1 | CONT# 2 |

| DOB: 10/18/2022 | TATTOO: TLC3760K | REG#: 222130 | Polled | Black | PB DS |

Consignor: Thompson Land & Cattle

DLCC ADMIRAL 12A	DLCC WHIPLASH 1Y	BW	WW
<b>TLC GENERAL PATTON</b>	DLCC JESSAME 58Y	66	658
TLC DAISY DUKE 380Z	TLC NEWT 945W	205 WT / NR	
	TLC TANDI 802U	676/100	
	2001-08-22T06: 00: 00.000Z	Dam Production	
TLC NEWT 945W	TLC TANDI 645S	3	NR   99
<b>TLC DAISY DUKE 3760A</b>	DLC BOLERO LAD K98		
TLC BELLA 760T	TLC ASHLEY 360N		

ADG./Ratio	365 Wt/YR	WDA	RFI	RFI EPD	DMI EPD	EFF Rat	Final Wt.	MBT Ind	SCR
3.45/95	982/92	2.52	0	0	0	0	1180	96	35
	CED	BW	WW	MILK	YW	MARB	REA	FAT	
		-1.1	50	20	78	0	0.1	-0.06	

# 806

## EGR LEROY BROWN 101L

|South Devon| Group 2 | CONT# 1 |

| DOB: 1/24/2023 | TATTOO: EGR101L | REG#: 221485 | Polled | Black | 7/8 DS 1/8 AR |

Consignor: Gnech Farms

HILL CREST 465B	TLC CAPTAIN CALL	BW	WW
<b>JVM EASTON 750E</b>	TLC ROYAL BEAUTY 7734T	87	672
JVM ZELLA 203Z	MVM SARGENT 654S	205 WT / NR	
	*BRANDY CREEK 205L	702/100	
	RR SHYSTER	Dam Production	
EGR BEEFCAKE	DLCC COVER GIRL 90A	1	NR   100
<b>GJG JUST A FREAK 12J</b>	MJB SWAGGER 330Z		
SBCC COVERGIRL 513Z	*DLC ROCKETT 606		

ADG./Ratio	365 Wt/YR	WDA	RFI	RFI EPD	DMI EPD	EFF Rat	Final Wt.	MBT Ind	SCR
3.06/100	1149/102	2.84	-0.22	-0.0023	0.01	93	1130	99	36
	CED	BW	WW	MILK	YW	MARB	REA	FAT	
		1.5	59	15	90	-0.2	0.39	-0.08	

# 805

## EGR LONGMIRE 75K

|South Devon| Group 2 | CONT# 1 |

| DOB: 12/16/2022 | TATTOO: EGR75K | REG#: 221480 | Polled | Black | 1/2 AN 1/4 DS 1/4 AR |

Consignor: Gnech Farms

RR SHYSTER	WEBR TC CARD SHARK 1015	BW	WW
<b>EGR BEEFCAKE</b>	NBAR LAINEY CHICO 495	75	753
DLCC COVER GIRL 90A	DLCC SHUR LOC 99W	205 WT / NR	
	*DLCC CALIFORNIA GIRL 92X	608/100	
	V A R RESERVE 1111	Dam Production	
V A R RESERVE 1111	<b>VINTAGE BLACKCAP 4054</b>	1	NR   100
V A R BLACKCAP 6056			

ADG./Ratio	365 Wt/YR	WDA	RFI	RFI EPD	DMI EPD	EFF Rat	Final Wt.	MBT Ind	SCR
2.79/91	1142/101	2.97	0.42	0.038	0.06	97	1300	97	37.5
	CED	BW	WW	MILK	YW	MARB	REA	FAT	
		-2	53	22	85	0.3	0.22	-0.02	

Note:

Note for the MJB South Devons: These bull calves were indexed against each in their own contemporary so 1/2 of each group was below average. We only enrolled the best producing cows as the rest of the 150 cows with bull calves were sold last fall. Add 10 to the nursing ration for a realistic number.

# 807

## MJB LACROSSE 357L

|South Devon| Group 2 | CONT# 9 |

| DOB: 4/2/2023 | TATTOO: 357L | REG#: 222140 | Polled | Black | 3/4 DS 1/8 SM 1/8 AN |

Consignor: MJB Ranch

NFL PROGRESS DSB014	BC PROGRESS 315U	BW	WW
<b>MJB NFL 953G</b>	*NICHOLS BEVERLY	75	670
*MJB LADY 3658A	DLC HUDSON LAD 017	205 WT / NR	
	MJB SASSY 7616T	702/99	
	DLCC ASTOUND 48S	Dam Production	
MMM UNTOUCHABLE W810	*BRANDY CREEK 68J	8	NR   101
<b>2662-01-01T00: 00: 00.000Z</b>	CNS DREAM ON L186		
MJB DREAM CLOUD 8710U	MJB DESIGNER 1508L		

ADG./Ratio	365 Wt/YR	WDA	RFI	RFI EPD	DMI EPD	EFF Rat	Final Wt.	MBT Ind	SCR
3.11/102	1144/101	3.15	-0.71	-0.1109	-0.17	101	1040	101	33.5
	CED	BW	WW	MILK	YW	MARB	REA	FAT	
		0	71	17	103	-0.1	0.47	-0.09	

# 808

## MJB CAPTIVATED 341L

|South Devon| Group 2 | CONT# 9 |

| DOB: 3/26/2023 | TATTOO: 341L | REG#: 222141 | Polled | Black | 1/2 DS 1/4 AN 1/8 AR 1/8 XX |

Consignor: MJB Ranch

MMM UNTOUCHABLE W810	DLCC ASTOUND 48S	BW	WW
<b>NICHOLS UNTOUCHED DSG030</b>	*BRANDY CREEK 68J	90	699
*NICHOLS BARBARA DX2014	BC PROGRESS 315U	205 WT / NR	
	NICHOLS BARBARAMERE U199	698/99	
	HOOKS TRINITY 9T	Dam Production	
LEACHMAN TESTIFY D003Z	HXC 582R	8	NR   103
<b>MJB TESTIFY 4524B</b>	SBCC UNDENIABLE 812Z		
2626-01-01T00: 00: 00.000Z	MJB EBONY 8531U		

ADG./Ratio	365 Wt/YR	WDA	RFI	RFI EPD	DMI EPD	EFF Rat	Final Wt.	MBT Ind	SCR
3.02/99	1117/99	3.12	-0.46	-0.1077	-0.13	101	1050	100	32
	CED	BW	WW	MILK	YW	MARB	REA	FAT	
		-0.2	63	22	92	0.1	0.28	-0.04	

There are 6 sons of 953G at Midland. His dam was one of our top producing Hallmark Dams indexing 110 with a beautiful udder. The dam of 807 maintained a 317day C.I. Her last 2 calves Ave 205 of 693.

There are also 6 sons of DSG030 from a Hallmark Dam at Nichols Farms. Ave NR 104 C.I. 373. Dam is a S.D. X Sim.





**MJB LOCOMOTION 351L**

| South Devon | Group 2 | CONT# 9 |

| DOB: 3/30/2023 | TATTOO: 351L | REG#: 222142 | Polled | Black | PB DS |

Consignor: **MJB Ranch**

NFL PROGRESS DSB014  
**NFL PROGRESS DSE069**  
\*NFL BLACKCAP DSB005

BC PROGRESS 315U  
\*NICHOLS BEVERLY  
NICHOLS MAJESTIC Y808  
NFL NICHOLS BLACKCAP DXYO21  
CIMARRON REBEL 941W  
\*MJB ULTRA 8537U  
MMM UNTOUCHABLE W810  
HB ROCKY MOUNTAIN 618W

BW	WW
88	689
205 WT / NR	
692/98	
Dam Production	
6	NR   109

MJB ALL AMERICAN 403A  
**MJB MISS AMERICA 5557C**  
2600-01-01T00: 00: 00.000Z

ADG./Ratio	365 Wt/YR	WDA	RFI	RFI EPD	DMI EPD	EFF Rat	Final Wt.	MBT Ind	SCR
3.29/108	1171/104	3.27	0.62	0.114	0.16	100	1090	103	33.5

CED	BW	WW	MILK	YW	MARB	REA	FAT
	1.3	73	15	111	-0.1	0.33	-0.09

DSE069 got struck by lightning early in the breeding season so there are only two sons. His dam and granddam are both Hallmark Dams. The dam of 809 is by the high efficiency bull 403A. She has 5 calves that indexed 111 Ave. She has a great udder and outcross pedigree. Note his gain & WDA.



**MJB CAPTIVATED 385L**

| South Devon | Group 2 | CONT# 9 |

| DOB: 4/9/2023 | TATTOO: 385L | REG#: 222144 | Polled | Black | 1/7 DS 1/8 AN |

Consignor: **MJB Ranch**

MMM UNTOUCHABLE W810  
**NICHOLS UNTOUCHED DSG030**  
\*NICHOLS BARBARA DXZ014

DLCC ASTOUND 48S  
\*BRANDY CREEK 68J  
BC PROGRESS 315U  
NICHOLS BARBARAMERE U199  
CIMARRON REBEL 941W  
\*MJB ULTRA 8537U  
DLCC SURE-ENUF  
CIMARRON PLAYMATE 8106H

BW	WW
84	674
205 WT / NR	
700/99	
Dam Production	
5	NR   107

MJB ALL AMERICAN 403A  
**BC LIBERTY 5689C**  
BC SHERIDAN 6864S

ADG./Ratio	365 Wt/YR	WDA	RFI	RFI EPD	DMI EPD	EFF Rat	Final Wt.	MBT Ind	SCR
3.06/100	1113/98	3.16	0.37	-0.1119	-0.16	95	1020	98	34

CED	BW	WW	MILK	YW	MARB	REA	FAT
	-0.4	60	20	85	-0.1	0.25	-0.08

By DSG030. The 4 earlier sons of 5689C had Ave WW Index 109.



**MJB CAPTIVATED 404L**

| South Devon | Group 2 | CONT# 5 |

| DOB: 4/16/2023 | TATTOO: 404L | REG#: 222147 | Polled | Black | 1/2 DS 1/4 AN 1/4 XX |

Consignor: **MJB Ranch**

MMM UNTOUCHABLE W810  
**NICHOLS UNTOUCHED DSG030**  
\*NICHOLS BARBARA DXZ014

DLCC ASTOUND 48S  
\*BRANDY CREEK 68J  
BC PROGRESS 315U  
NICHOLS BARBARAMERE U199  
LCOC LUCKY CHARM X152A  
GRU STABILIZER AJ035  
BC PROGRESS 315U  
MJB TEE 7576T

BW	WW
83	685
205 WT / NR	
741/99	
Dam Production	
4	NR   104

LCOC LUCKY CHARM X091C  
**MJB LUCKY CHARM 8596F**  
2586-01-01T00: 00: 00.000Z

ADG./Ratio	365 Wt/YR	WDA	RFI	RFI EPD	DMI EPD	EFF Rat	Final Wt.	MBT Ind	SCR
3.29/108	1159/103	3.28	-0.35	-0.0788	-0.09	102	1035	103	30

CED	BW	WW	MILK	YW	MARB	REA	FAT
	0.8	71	16	105	0.1	0.42	-0.04

By DSG030. His dam 8596 shows 3 at 106 with an 87 udder score. ¾ brother to Lot 813. Gain 3.29 WDA 3.28.



**MJB CAPTIVATED 412L**

| South Devon | Group 2 | CONT# 5 |

| DOB: 4/18/2023 | TATTOO: 412L | REG#: 222149 | Polled | Black | 5/8 DS 1/4 AN 1/8 SM |

Consignor: **MJB Ranch**

MMM UNTOUCHABLE W810  
**NICHOLS UNTOUCHED DSG030**  
\*NICHOLS BARBARA DXZ014

DLCC ASTOUND 48S  
\*BRANDY CREEK 68J  
BC PROGRESS 315U  
NICHOLS BARBARAMERE U199  
LEACHMAN TESTIFY D003Z  
REIGER STABILIZER YX518  
SBCC UNDENIABLE 8122  
MJB DREAM CLOUD 8643U

BW	WW
72	659
205 WT / NR	
718/96	
Dam Production	
3	NR   98

LEACHMAN 18 KARAT X235C  
**MJB KARAT 8542F**  
MJB YAH00 1643Y

ADG./Ratio	365 Wt/YR	WDA	RFI	RFI EPD	DMI EPD	EFF Rat	Final Wt.	MBT Ind	SCR
3.2/105	1167/103	3.3	0.02	-0.03631	-0.02	104	1035	102	32

CED	BW	WW	MILK	YW	MARB	REA	FAT
	-1.6	59	21	87	0.1	0.27	-0.06

By DSG030. His dam 8542 shows a birth EPD of 0.5. Actual BW was 72#. 205 was 718#. A heifer bull prospect.



**MJB LACROSSE 419L**

| South Devon | Group 2 | CONT# 5 |

| DOB: 4/26/2023 | TATTOO: 419L | REG#: 222143 | Polled | Black | 1/3 DS 1/8 AN 1/8 SA |

Consignor: **MJB Ranch**

NFL PROGRESS DSB014  
**MJB NFL 953G**  
\*MJB LADY 3658A

BC PROGRESS 315U  
\*NICHOLS BEVERLY  
DLC HUDSON LAD 017  
MJB SASSY 7616T  
MJB ROMEO 125R  
BC SASSY 6714S  
MID PERFORMER 472  
\*MJB MS RANGEMAKER 7601G

BW	WW
73	652
205 WT / NR	
722/97	
Dam Production	
6	NR   109

BC PROGRESS 315U  
\***MJB CORA 5598C**  
MJB EMPRESS 7807T

ADG./Ratio	365 Wt/YR	WDA	RFI	RFI EPD	DMI EPD	EFF Rat	Final Wt.	MBT Ind	SCR
2.97/97	1078/95	3.1	1.17	0.1123	0.08	92	950	95	29.5

CED	BW	WW	MILK	YW	MARB	REA	FAT
	-0.1	69	20	109	-0.1	0.34	-0.09

By 953G. His dam 5598C is a top producing Hallmark Dam by Progress 315U. She has 6 110 E. index. Calving interval 371 days. Mature udder score 99.



**MJB CAPTIVATED 384L**

| South Devon | Group 2 | CONT# 9 |

| DOB: 4/8/2023 | TATTOO: 384L | REG#: 222146 | Polled | Black | FB DS |

Consignor: **MJB Ranch**

MMM UNTOUCHABLE W810  
**NICHOLS UNTOUCHED DSG030**  
\*NICHOLS BARBARA DXZ014

DLCC ASTOUND 48S  
\*BRANDY CREEK 68J  
BC PROGRESS 315U  
NICHOLS BARBARAMERE U199  
LCOC LUCKY CHARM X152A  
GRU STABILIZER AJ035  
MYTTY ALLIANCE R175  
\*BC SHERIDAN 6870S

BW	WW
72	664
205 WT / NR	
698/99	
Dam Production	
3	NR   111

LCOC LUCKY CHARM X091C  
**MJB LUCKY CHARM 8569F**  
BC FLOSSIE 8801U

ADG./Ratio	365 Wt/YR	WDA	RFI	RFI EPD	DMI EPD	EFF Rat	Final Wt.	MBT Ind	SCR
3.02/99	1093/97	3.07	0.2	-0.0645	-0.1	96	995	98	31

CED	BW	WW	MILK	YW	MARB	REA	FAT
	-2.7	61	23	88	0.2	0.28	-0.03

By DSG030. His dam 8569 shows 2 at 117 NR. Udder score 88. She is a very productive Stabilizer Composite X South Devon.



**MJB LACROSSE 339L**

| South Devon | Group 2 | CONT# 9 |

| DOB: 3/24/2023 | TATTOO: 339L | REG#: 222148 | Polled | Black | 5/8 DS 1/4 AN 1/8 XX |

Consignor: **MJB Ranch**

NFL PROGRESS DSB014  
**MJB NFL 953G**  
\*MJB LADY 3658A

BC PROGRESS 315U  
\*NICHOLS BEVERLY  
DLC HUDSON LAD 017  
MJB SASSY 7616T  
DLC ROYAL LAD 1139  
BC SHERIDAN 6866S  
MYTTY ALLIANCE R175  
\*BC SHERIDAN 6870S

BW	WW
85	642
205 WT / NR	
713/101	
Dam Production	
2	NR   98

BC DUKE 71D  
**MJB PILAR 9556G**  
BC FLOSSIE 8801U

ADG./Ratio	365 Wt/YR	WDA	RFI	RFI EPD	DMI EPD	EFF Rat	Final Wt.	MBT Ind	SCR
3.02/99	1260/111	3.24	-0.6	-0.0326	-0.1	96	1100	102	31

CED	BW	WW	MILK	YW	MARB	REA	FAT
	0.4	68	19	105	-0.1	0.22	-0.08

By 953G His dam 9556G weaned our 2nd heaviest calf. She is a beautiful uddered red cow.



**MJB LACROSSE 352L**

| South Devon | Group 2 | CONT# 9 |

| DOB: 3/30/2023 | TATTOO: 352L | REG#: 222150 | Polled | Black | 3/4 DS 1/4 AN |

Consignor: **MJB Ranch**

NFL PROGRESS DSB014  
**MJB NFL 953G**  
\*MJB LADY 3658A

BC PROGRESS 315U  
\*NICHOLS BEVERLY  
DLC HUDSON LAD 017  
MJB SASSY 7616T  
CONNELLY ANSWER 71  
SF MISS 975  
DLC THE ROCK 52  
BC QUEEN 5810R

BW	WW
92	738
205 WT / NR	
767/109	
Dam Production	
2	NR   108

MCD SF ANSWER 71 - 3545  
**MJB ANSWER 9634G**  
BC ROCKETTE 9583W

ADG./Ratio	365 Wt/YR	WDA	RFI	RFI EPD	DMI EPD	EFF Rat	Final Wt.	MBT Ind	SCR
3.33/109	1187/105	3.27	0.4	0.1105	0.17	108	1090	108	36

CED	BW	WW	MILK	YW	MARB	REA	FAT
	2.2	79	18	122	0	0.43	-0.07

By 953G. His dam 9643G had one high weaner, high gainer with good WDA.

**818** **MJB LOCOMOTION 397L** | South Devon | Group 2 | CONT# 5 |  
 DOB: 4/12/2023 | TATTOO: 397L | REG#: 222151 | Polled | Black | 3/4 DS 1/4 XX

Consignor: MJB Ranch

NFL PROGRESS DSB014  
**NFL PROGRESS DSE069**  
 \*NFL BLACKCAP DSB005

LCOC LUCKY CHARM X091C  
**MJB LUCKY CHARM 9673G**  
 BC DESTINY 9680W

BC PROGRESS 315U  
 \*NICHOLS BEVERLY  
 NICHOLS MAJESTIC Y808  
 NFL NICHOLS BLACKCAP DXY021  
 LCOC LUCKY CHARM X152A  
 GRU STABILIZER AJ035  
 CIMARRON BIG SHOT 436P  
 BC NORTHERN LIGHT 4528P

BW	WW
78	731
205 WT / NR	
796/106	
Dam Production	
3	NR 114

ADG./Ratio	365 Wt/YR	WDA	RFI	RFI EPD	DMI EPD	EFF Rat	Final Wt.	MBT Ind	SCR
3.69/121	1260/111	3.5				100	1120	110	34.5
CED	BW	WW	MILK	YW	MARB	REA	FAT		
	-0.4	72	14	113	0.1	0.4	-0.06		

By DSE069. His dam 9673G had the high 205 day Adj Wt of 976# and the high gain 3.69 and WDA of 3.5 and a 118 ave Wn ratio on 2 calves. Several other high performance had Lucky Charm 091C on the dam's side.

**819** **MJB CAPTIVATED 356L** | South Devon | Group 2 | CONT# 9 |  
 DOB: 4/2/2023 | TATTOO: 356L | REG#: 222152 | Polled | Black | 7/8 DS 1/8 AN

Consignor: MJB Ranch

MMM UNTOUCHABLE W810  
**NICHOLS UNTOUCHED DSG030**  
 \*NICHOLS BARBARA DXZ014

NFL PROGRESS DSB014  
**MJB GLORY 9706G**  
 MJB BLACK CANDY 5644C

DLCC ASTOUND 48S  
 \*BRANDY CREEK 68J  
 BC PROGRESS 315U  
 NICHOLS BARBARAMERE U199  
 BC PROGRESS 315U  
 \*NICHOLS BEVERLY  
 MJB BLACKFOOT 331Z  
 MJB DANAH 9530W

BW	WW
62	668
205 WT / NR	
709/100	
Dam Production	
1	NR 100

ADG./Ratio	365 Wt/YR	WDA	RFI	RFI EPD	DMI EPD	EFF Rat	Final Wt.	MBT Ind	SCR
3.15/103	1153/102	3.15	0.53	-0.0372	-0.08	94	1040	100	31
CED	BW	WW	MILK	YW	MARB	REA	FAT		
	-1.9	68	18	101	-0.1	0.36	-0.07		

DSG030. Dam 9706 shows 109 WW ratio on the calf with a -1.9 birth EPD.

**820** **JVM LEGACY 354L** | South Devon | Group 2 | CONT# 4 |  
 DOB: 3/4/2023 | TATTOO: JVM354L | REG#: 221691 | Polled | Black | PB DS

Consignor: MJB Ranch

MJB DILLON 689D  
**JVM EGR HIGH ROLLER 076H**  
 JVM EVE 702E

MJB ROMEO 315Y  
**TLC RONDA 103B**  
 TLC DAISY LAIN 103

MJB SWAGGER 330Z  
 \*MJB YURI 1666Y  
 KNN COUNTRY BOY 15A  
 \*MVM ULYSSA 803U  
 MJB ROMEO 125R  
 MJB SASSY 9502W  
 2001-08-22T06: 00: 00.000Z  
 TLC LADY VIKING 4503P

BW	WW
87	730
205 WT / NR	
772/119	
Dam Production	
5	NR 106

ADG./Ratio	365 Wt/YR	WDA	RFI	RFI EPD	DMI EPD	EFF Rat	Final Wt.	MBT Ind	SCR
3.38/111	1202/106	3.25	-0.46	0.0331	0.01	108	1195	110	37
CED	BW	WW	MILK	YW	MARB	REA	FAT		
	1.9	69	23	106	-0.1	0.63	-0.09		

By JVM EGR High Roller 0768. Wn index 119. Full brother topped last years sale at \$9250. Terrific Weaning and Yearling growth. Check out his gain and WDA. He is a grandson of MJB Dillon the popular Denver Champion.

**822** **MJB PROGRESS 328L** | South Devon | Group 2 | CONT# 1 |  
 DOB: 3/15/2023 | TATTOO: 328L | REG#: 222153 | Polled | Red | 5/8 DS 1/4 AN 1/8 SM

Consignor: MJB Ranch

NFL PROGRESS DSF030  
**NICHOLS PROGRESS DSJ038**  
 NFL MISS UNIVERSE DSD090

LEACHMAN ACCELERATE X166D  
**MJB ACCELERATE 0512H**  
 MJB KARAT 8530F

NFL PROGRESS DSB014  
 \*NFL BLACKBIRD DSC003  
 MJB BLACK JACK 424B  
 MMM MISS UNIVERSE A924  
 LEACHMAN ADVANCE S019A  
 GRU STABILIZER AX103  
 LEACHMAN 18 KARAT X235C  
 \*MJB ROYALTY 4530B

BW	WW
83	732
205 WT / NR	
783/100	
Dam Production	
2	NR 105

ADG./Ratio	365 Wt/YR	WDA	RFI	RFI EPD	DMI EPD	EFF Rat	Final Wt.	MBT Ind	SCR
3.24/106	1205/107	3.22	1.72	0.1824	0.29	104	1120	104	36
CED	BW	WW	MILK	YW	MARB	REA	FAT		
	2.2	88	18	138	0.3	0.54	-0.03		

By Nichols Progress DSJ038 one of the very top performing South Devon bulls ever. BW 86, Wn 894, Ration 129. HY1g Wt 1500# plus Wn EPD 101 Y1G EPD 155. These 4 bulls overall by him from 3 yr old Dams. The dam of Lot 822 had a first calf adj 205 wt of 808# Index 113.



Your ag operation is one of a kind, and you need a bank that understands. As Montana's largest Ag Bank, we have the knowledge and expertise to assist you in all stages of your ag business. We are Montana's homegrown bank. Come experience the difference.



**GROWN LOCAL**

Montana's Brand of Banking



# South Devon and Simmental

**824** | **MJB PROGRESS 399L** | South Devon | Group 2 | CONT# 4 |  
 | DOB: 4/14/2023 | TATTOO: 399L | REG#: 222155 | Polled | Black | 13/4 DS 1/4 AN |

Consignor: MJB Ranch		BW	WW
NFL PROGRESS DSF030	NFL PROGRESS DSB014	81	610
<b>NICHOLS PROGRESS DSJ038</b>	*NFL BLACKBIRD DSC003	205 WT / NR	
NFL MISS UNIVERSE DSD090	MJB BLACK JACK 424B	742/106	
LEACHMAN ACCELERATE X166D	MMM MISS UNIVERSE A924	Dam Production	
<b>MJB ACCELERATE 0560H</b>	LEACHMAN ADVANCE S019A	2	NR   108
*MJB ROYALTY 4530B	GRU STABILIZER AX103		
	DLC ROYAL LAD 1139		
	2635-01-01T00: 00: 00.000Z		

ADG./Ratio	365 Wt/YR	WDA	RFI	RFI EPD	DMI EPD	EFF Rat	Final Wt.	MBT Ind	SCR
3.15/103	1200/106	3.29	0.33	-0.0026	0.02	101	1045	104	34.5
CED	BW	WW	MILK	YW	MARB	REA	FAT		
	1.3	87	20	134	0.2	0.6	-0.04		

By DSJ038. Dam EPDS BW -0.6 WN 80 Y1g Wt 119, Ribeye .48 Marbling .5, 1st calf BW 86, WN 790. Ratio 110.

**827** | **MJB KING 315L** | South Devon | Group 2 | CONT# 4 |  
 | DOB: 2/13/2023 | TATTOO: 315L | REG#: 222158 | Polled | Black | FB DS |

Consignor: MJB Ranch		BW	WW
MJB ROMEO 125R	CIMARRON CASSANOVA 354N	83	675
<b>BC PROGRESS 315U</b>	MJB NIKKI 3657N	205 WT / NR	
BC SASSY 6714S	DLCC SURE-ENUF	725/104	
MJB COOL 548C	*BC LAVINA 1763L	Dam Production	
<b>MJB COOL BREEZE 1633J</b>	MJB SWAGGER 330Z	1	NR   104
MJB COCOA 5528C	*MJB NIKKI 8613U		
	CIMARRON AVENGER 234Z		
	MJB NIKKI 3657N		

ADG./Ratio	365 Wt/YR	WDA	RFI	RFI EPD	DMI EPD	EFF Rat	Final Wt.	MBT Ind	SCR
3.51/115	1083/96	2.69	0.31	0.1392	0.29	106	1015	105	32
CED	BW	WW	MILK	YW	MARB	REA	FAT		
	2.1	72	20	119	-0.2	0.46	-0.12		

Sire needs no introduction. BC Progress 315U. Our all time trait leader and foundation sire for Nichols Farm and MMM. Could be a real sleeper. He indexed over 115 against all the other sons of two year old dams.

**826** | **MJB PROGRESS 338L** | South Devon | Group 2 | CONT# 1 |  
 | DOB: 3/24/2023 | TATTOO: 338L | REG#: 222157 | Polled | Black | 17/8 DS 1/8 AN |

Consignor: MJB Ranch		BW	WW
NFL PROGRESS DSF030	NFL PROGRESS DSB014	82	602
<b>NICHOLS PROGRESS DSJ038</b>	*NFL BLACKBIRD DSC003	205 WT / NR	
NFL MISS UNIVERSE DSD090	MJB BLACK JACK 424B	671/100	
NFL PROGRESS DSE069	MMM MISS UNIVERSE A924	Dam Production	
<b>MJB STARS 0648H</b>	NFL PROGRESS DSB014	1	NR   100
2662-01-01T00: 00: 00.000Z	*NFL BLACKCAP DSB005		
	MMM UNTOUCHABLE W810		
	MJB DREAM CLOUD 8710U		

ADG./Ratio	365 Wt/YR	WDA	RFI	RFI EPD	DMI EPD	EFF Rat	Final Wt.	MBT Ind	SCR
3.02/99	1088/96	2.91	0.62	0.0761	0.13	99	985	99	35.5
CED	BW	WW	MILK	YW	MARB	REA	FAT		
	2	85	14	130	-0.1	0.55	-0.08		

By DSJ038. Dam EPDS BW 0.8. WN 78 Y1g Wt 115, Ribeye .51 Marbling 0.0, 1st calf BW 94, died.

## Simmental

**850** | **MALLETT KNOX KS9** | Simmental | Group 1 | CONT# 6 |  
 | DOB: 9/20/2022 | TATTOO: K59 | REG#: 4209574 | Polled | Black | PB SM |

Consignor: Mallett Simmentals		BW	WW
HOOK'S EAGLE 6E	MALLETT BAR NONE F812	87	690
<b>DRG PROCHORUS 18H</b>	<b>MALLETT WENDY H9</b>	205 WT / NR	
WOODLAWN POLKA	MALLETT CANDY B467	620/94	
		Dam Production	
		1	NR   94

ADG./Ratio	365 Wt/YR	WDA	RFI	RFI EPD	DMI EPD	EFF Rat	Final Wt.	MBT Ind	SCR
3.72/108	1041/94	2.7	0.35	-0.1066	-0.01	105	1340	100	37
CED	BW	WW	MILK	YW	MARB	REA	FAT		
	2.1	86	23	130	0.28	0.99	-0.06		

A thick, deep bodied bull with a mild demeanor; has growth and carcass merit with balanced indexes.



**Contact your Axiota® representative or visit our website to learn more.**

Michaela Blevins  
406-207-8482  
mblevins@axiota.com

[www.axiota.com](http://www.axiota.com)

**IMPORTANT SAFETY INFORMATION FOR MULTIMIN® 90:** Federal law restricts the use of Multimin 90 to use by or on the order of a licensed veterinarian. Not for use in humans; keep out of reach of children. Multimin 90 has a preslaughter withdrawal time of 14 days after injection. Always follow label dose; do not overdose. See prescribing information at [axiota.com/multimin-90-product-label](http://axiota.com/multimin-90-product-label).





**BOVINE EQUINE SMALL ANIMAL SERVICES**

557 N Montana Ave, Absarokee, MT • (855) 965-8474  
 W: stillwatervet.com • E: stillwatervetmt@gmail.com



**MALLETT KASH K61**

Simmental | Group 1 | CONT# 6

DOB: 10/5/2022 | TATTOO: K61 | REG#: 4209581 | Scurred | Black | PB SM

Consigner: Mallett Simmentals

HOOK'S EAGLE 6E  
DRG PROCHORUS 18H  
WOODLAWN POLKA

GW PREMIUM BEEF 101B  
MALLETT G169  
MALLETT LASSIE W950

BW	WW
86	697
205 WT / NR	
650/99	
Dam Production	
2	NR   99

ADG./Ratio	365 Wt/YR	WDA	RFI	RFI EPD	DMI EPD	EFF Rat	Final Wt.	MBT Ind	SCR
3.41/99	1102/99	2.89	0	0	0	0	1395	99	37
CED	BW	WW	MILK	YW	MARB	REA	FAT		
	2	86	26	136	0.42	0.99	-0.06		

A thick, long bodied growth bull with carcass merit, boasting a 111 IMF ratio.



**MALLETT KINGSTON K110**

Simmental | Group 1 | CONT# 6

DOB: 11/4/2022 | TATTOO: K110 | REG#: 4209590 | Polled | Black | 3/4 SM

Consigner: Mallett Simmentals

W/C LOCK DOWN 206Z  
ES TNT UNLOCKED GE49  
ES E49

TNT EXPEDIENT E338  
MALLETT 99G  
MALLETT C554

BW	WW
78	810
205 WT / NR	
709/108	
Dam Production	
2	NR   105

ADG./Ratio	365 Wt/YR	WDA	RFI	RFI EPD	DMI EPD	EFF Rat	Final Wt.	MBT Ind	SCR
3.54/102	1103/100	2.9	-0.49	-0.0382	-0.02	103	1310	103	38
CED	BW	WW	MILK	YW	MARB	REA	FAT		
	0.5	85	26	132	0.5	0.67	-0.04		

A stylish high performance bull, thick and deep; carcass quality with an IMF ratio of 129.



**MALLETT KLONDIKE K18**

Simmental | Group 1 | CONT# 6

DOB: 11/15/2022 | TATTOO: K18 | REG#: 4209594 | Polled | Hetero Black | 1/2 SM

Consigner: Mallett Simmentals

W/C LOCK DOWN 206Z  
ES TNT UNLOCKED GE49  
ES E49

KPHU 4009  
MALLETT G986  
MALLETT C586

BW	WW
76	790
205 WT / NR	
705/108	
Dam Production	
1	NR   108

ADG./Ratio	365 Wt/YR	WDA	RFI	RFI EPD	DMI EPD	EFF Rat	Final Wt.	MBT Ind	SCR
3.67/106	1083/98	2.88	0.88	0.063	0.03	98	1270	102	40.5
CED	BW	WW	MILK	YW	MARB	REA	FAT		
	-1.3	81	27	129	0.39	0.66	-0.02		

A wide based, deep bodied bull with balanced EPD's.



**MALLETT KAYSON K665**

Simmental | Group 1 | CONT# 6

DOB: 11/30/2022 | TATTOO: K665 | REG#: 4209601 | Polled | Black | 5/8 SM

Consigner: Mallett Simmentals

HOOK'S EAGLE 6E  
DRG PROCHORUS 18H  
WOODLAWN POLKA

MJB ACE 31A  
MALLETT D665  
SSF BLK RUBY T301

BW	WW
82	787
205 WT / NR	
874/133	
Dam Production	
6	NR   115

ADG./Ratio	365 Wt/YR	WDA	RFI	RFI EPD	DMI EPD	EFF Rat	Final Wt.	MBT Ind	SCR
2.96/86	1210/109	3.06	-1.74	-0.4085	-0.59	98	1305	102	35
CED	BW	WW	MILK	YW	MARB	REA	FAT		
	0.9	87	30	127	0.3	0.96	-0.06		

A long bodied, heavy muscled bull with a RE ratio of 110.



**Vytelle**SENSE

**MEASURE SELECT BREED REPEAT**

Reduce feed costs while maintaining optimal performance

Run more cattle on the same amount of resources



Increase the value and profitability of your next generation

Selecting for feed efficiency improves profit. Don't just make more cattle, make **better** cattle



**YTELLE. ALWAYS PROGRESSING**

Scan the QR code with your phone or visit [Vytelle.com](http://Vytelle.com) to learn more





**MALLETT KICKAPOO K125** | Simmental | Group 2 | CONT# 6 |  
 DOB: 12/23/2022 | TATTOO: K125 | REG#: 4209605 | Polled | Black | 1/2 SM

Consigner: Mallett Simmentals

WBF SIGNIFICANT B132  
**TNT EXPEDIENT E338**  
 TNT MISS A50  
 MJB ACE 31A  
**MALLETT D703**  
 MALLETT MAGICA Y140 1SX4

BW	WW
89	680
205 WT / NR	
686/105	
Dam Production	
5	NR   103

ADG./Ratio	365 Wt/YR	WDA	RFI	RFI EPD	DMI EPD	EFF Rat	Final Wt.	MBT Ind	SCR
3.15/97	1044/91	2.78	1.23	0.1254	0.13	99	1195	98	35
CED	BW	WW	MILK	YW	MARB	REA	FAT		
	1.6	71	28	113	0.21	0.82	-0.08		

An attractive long bodied smooth made bull loaded with muscle; boasts 1.40 sq. in./cwt rib-eye.



**MALLETT LEVI L56** | Simmental | Group 2 | CONT# 5 |  
 DOB: 1/19/2023 | TATTOO: L56 | REG#: 4235503 | Polled | Black | PB SM

Consigner: Mallett Simmentals

HOOK'S EAGLE 6E  
**DRG PROCHORUS 18H**  
 WOODLAWN POLKA  
 MALLETT TOP VALUE A388  
**MALLETT D709**  
 MALLETT TULIP Z12 1SA

BW	WW
88	736
205 WT / NR	
756/103	
Dam Production	
6	NR   102

ADG./Ratio	365 Wt/YR	WDA	RFI	RFI EPD	DMI EPD	EFF Rat	Final Wt.	MBT Ind	SCR
3.29/102	1170/102	3.18	0.2	-0.2099	-0.26	99	1280	102	40
CED	BW	WW	MILK	YW	MARB	REA	FAT		
	1	88	24	133	0.42	0.84	-0.05		

A wide based, thick bull from a strong cow family; well balanced EPD's and indexes with an IMF ratio of 118.



**MALLETT LOGAN L57** | Simmental | Group 2 | CONT# 5 |  
 DOB: 1/19/2023 | TATTOO: L57 | REG#: 4235504 | Polled | Black | PB SM

Consigner: Mallett Simmentals

HOOK'S EAGLE 6E  
**DRG PROCHORUS 18H**  
 WOODLAWN POLKA  
 TNT NO DOUBT C295  
**MALLETT F870**  
 MALLETT U DICE Z80 1SA

BW	WW
89	708
205 WT / NR	
742/101	
Dam Production	
4	NR   104

ADG./Ratio	365 Wt/YR	WDA	RFI	RFI EPD	DMI EPD	EFF Rat	Final Wt.	MBT Ind	SCR
3.6/111	1185/103	3.2	1.41	-0.1141	-0.15	97	1290	103	39.5
CED	BW	WW	MILK	YW	MARB	REA	FAT		
	2.9	88	27	134	0.32	0.99	-0.05		

A bull with a nice disposition loaded with performance and carcass merit; 141 IMF ratio; strong maternal with 8 traits in top 25%.



**MALLETT LEIF L58** | Simmental | Group 2 | CONT# 5 |  
 DOB: 2/2/2023 | TATTOO: L58 | REG#: 4235506 | Polled | Black | PB SM

Consigner: Mallett Simmentals

HOOK'S EAGLE 6E  
**DRG PROCHORUS 18H**  
 WOODLAWN POLKA  
 MALLETT E741  
**KBS1 FERGIE**  
 MALLETT KOKO Z25 B479

BW	WW
83	718
205 WT / NR	
817/112	
Dam Production	
1	NR   112

ADG./Ratio	365 Wt/YR	WDA	RFI	RFI EPD	DMI EPD	EFF Rat	Final Wt.	MBT Ind	SCR
2.97/92	1219/106	3.2	-0.62	-0.2325	-0.29	103	1245	103	37
CED	BW	WW	MILK	YW	MARB	REA	FAT		
	1.8	87	28	133	0.27	0.97	-0.06		

A top end high performance bull from a solid cow family with depth of rib that was a standout since birth; heavy muscled with a RE ratio of 110.



**MALLETT LIAM L51** | Simmental | Group 2 | CONT# 5 |  
 DOB: 1/27/2023 | TATTOO: L51 | REG#: 4235505 | Scurred | Black | PB SM

Consigner: Mallett Simmentals

MALLETT BAR NONE F812  
**MALLETT H25**  
 MALLETT KOKO Z25 B479  
 TNT TUITION U238  
**MALLETT MATILDA Z24 1SA**  
 MALLETT MS VALUE X23

BW	WW
87	696
205 WT / NR	
750/102	
Dam Production	
10	NR   98

ADG./Ratio	365 Wt/YR	WDA	RFI	RFI EPD	DMI EPD	EFF Rat	Final Wt.	MBT Ind	SCR
3.06/95	1119/98	2.99	-0.44	-0.1266	-0.18	99	1180	99	39
CED	BW	WW	MILK	YW	MARB	REA	FAT		
	2.5	78	23	117	0.05	0.86	-0.08		

A long bodied, heavy muscled bull from his paternal grand dam noted for producing several top indexing bulls at MBT.



**MALLETT LUCAS L54** | Simmental | Group 2 | CONT# 1 |  
 DOB: 3/2/2023 | TATTOO: L54 | REG#: 4235507 | Polled | Hetero Black | 3/4 SM

Consigner: Mallett Simmentals

GIBBS 7382E BROAD RANGE  
**TNT CLASSIC J419**  
 TNT MISS C120  
 TNT NO DOUBT C295  
**MALLETT G239**  
 DIAMOND D PACKER 2Z

BW	WW
61	585
205 WT / NR	
742/100	
Dam Production	
2	NR   97

ADG./Ratio	365 Wt/YR	WDA	RFI	RFI EPD	DMI EPD	EFF Rat	Final Wt.	MBT Ind	SCR
3.38/105	1146/100	3.09	-0.46	0.0043	0.13	106	1115	103	35
CED	BW	WW	MILK	YW	MARB	REA	FAT		
	0.9	77	25	118	0.12	0.87	-0.01		

An attractive, heavy muscled bull; RE of 1.30 sq. in./cwt.; a bull loaded with quality.



**HELUVA NIGHTWATCH L423** | Simmental | Group 2 | CONT# 2 |  
 DOB: 2/17/2023 | TATTOO: L423 | REG#: 4288329 | Polled | Black | 3/4 SM

Consigner: Heluva Ranch

CCR ANCHOR 9071B  
**W/C NIGHT WATCH 84E**  
 MISS WERNING KP 8543U  
 BASIN PAYWEIGHT 1682  
**HELUVA ULTIMATE BEAUTY J521**  
 HILB ULTIMATE BEAUTY E924

BW	WW
81	658
205 WT / NR	
765/112	
Dam Production	
1	NR   112

ADG./Ratio	365 Wt/YR	WDA	RFI	RFI EPD	DMI EPD	EFF Rat	Final Wt.	MBT Ind	SCR
3.47/107	1156/101	2.99	1.81	0.0937	0.15	100	1120	105	35
CED	BW	WW	MILK	YW	MARB	REA	FAT		
	-0.8	82	24	121	0.24	0.72	-0.03		



**ROCK OF THISTLEDEU 3LU1** | Simmental | Group 2 | CONT# |  
 DOB: 3/7/2023 | TATTOO: 3LU1 | REG#: 4215949 | Polled | Black | 1/2 SM

Consigner: Thistledeu Land & Cattle

REMINGTON LOCK N LOAD54U  
**W/C LOADED UP 1119Y**  
 AUBREYS BLACK BLAZE III  
 COLEMAN CHARLO 0256  
**ZARA OF THISTLEDEU 5C2**  
 ZARA OF THISTLEDEU 3DE3

BW	WW
80	800
205 WT / NR	
744/100	
Dam Production	
0	NR

ADG./Ratio	365 Wt/YR	WDA	RFI	RFI EPD	DMI EPD	EFF Rat	Final Wt.	MBT Ind	SCR
3.33/103	1204/105	3.37	1.04	-0.0633	-0.15	96	1200	101	37
CED	BW	WW	MILK	YW	MARB	REA	FAT		
	2	76	20	124	0.23	0.75	-0.04		

3LU1 more moderate than his brother 3LU2 but equally as good. • Selling 2/3 interest and full possession.

**865** MAXIMUS OF THISTLEDEW 3LU2 | Simmental | Group 2 | CONT# |  
DOB: 3/10/2023 | TATTOO: 3LU2 | REG#: 4215950 | Polled | Black | 1/2 SM |

Consigner: Thistledeew Land & Cattle

REMINGTON LOCK N LOAD54U  
W/C LOADED UP 1119Y  
AUBREYS BLACK BLAZE III

COLEMAN CHARLO 0256  
ZARA OF THISTLEDEW 5C2  
ZARA OF THISTLEDEW 3DE3

BW	WW
80	865
205 WT / NR	
815/100	
Dam Production	
NR	



LT Western Edge - Sire of Lot 875 and 877

**875**

**875** BYERGO WESTERN EDGE 26 PLD ET | Charolais | Group 1 | CONT# 1 |  
DOB: 9/7/2022 | TATTOO: 26 | REG#: EM986394 | Polled | White | PB CH |

Consigner: Byergo Beef Genetics, LLC

LT WESTERN SPUR 2061 PLD  
LT WESTERN EDGE 4057 PLD  
ASC ELIMINATOR 032

LT DUCHESS OF MAC 7076 P  
BYERGO HANNA 819 POLLED  
BYERGO HANNA 610POLLEDET

EATONS PREDICTOR 9230  
HCR EXONERATOR POLLED  
BBCR DUKE'S SON 786 PLD  
SCHURRTOP-DC INTIMIDATOR  
LT MAIDEN'S BREEZE 8242P  
MISS HCR MAC 2308  
BBCR MAXINE 429  
FR AURICULA A202 ET

BW	WW
85	835
205 WT / NR	
818/	
Dam Production	
8	NR 112

ADG./Ratio	365 Wt/YR	WDA	RFI	RFI EPD	DMI EPD	EFF Rat	Final Wt.	MBT Ind	SCR
3.67/115	1219/105	3.07	-1.72	-0.2051	-0.16	104	1565	109	37
CED	BW	WW	MILK	YW	MARB	REA	FAT		
	-1.6	64	28	113	0	0.64	0.01		

Dam had a 357 day calving cycle on her first 7 calves, all AI, prior to flushing. Average ratios on 8 calves: BW 94, WW 112, YW 108. Sire and Dam are both Homozygous polled. Top performing Charolais with top 25% Milk, MCE, & total Maternal EPDs. Negative RFI.



Sister to Lot 876 - Maternal sister to Lots 875 & 877

**876**

**876** BYERGO CHOICE PLUS 27 PLD ET | Charolais | Group 1 | CONT# 1 |  
DOB: 9/9/2022 | TATTOO: 27 | REG#: EM986395 | Polled | White | PB CH |

Consigner: Byergo Beef Genetics, LLC

VCR SIR DUKE 914 PLD  
JWK CHOICE PLUS E203 ET  
ASC ELIMINATOR 032

HBR LADY PERFORMER 934 P  
BYERGO HANNA 819 POLLED  
BYERGO HANNA 610POLLEDET

WCR SIR DUKE 761  
HCR EXONERATOR POLLED  
HBR PERFORMER 181 P  
SCHURRTOP-DC INTIMIDATOR  
WCR MISS MAC IV 534  
MISS HCR MAC 2308  
HBR LADY MACK 459 P  
FR AURICULA A202 ET

BW	WW
75	720
205 WT / NR	
715/	
Dam Production	
8	NR 112

ADG./Ratio	365 Wt/YR	WDA	RFI	RFI EPD	DMI EPD	EFF Rat	Final Wt.	MBT Ind	SCR
2.83/88	1111/96	2.83	0.73	-0.0743	-0.11	96	1440	98	37.5
CED	BW	WW	MILK	YW	MARB	REA	FAT		
	-1.9	66	30	109	0	0.67	-0.01		

Dam had a 357 day calving cycle on her first 7 calves prior to flushing. Average ratios on 8 calves: BW 94, WW 112, YW 108. Sire/Dam are Homozygous polled. Moderate BW with top 15% CE, Milk, & MTL EPDs. Calve easy and make great females! Look at his sister.

**877** BYERGO WESTERN EDGE 28 PLD ET | Group 1 | CONT# 11 |  
DOB: 9/25/2022 | TATTOO: 28 | REG#: EM986392 | Polled | White | PB CH |

Consigner: Byergo Beef Genetics, LLC

LT WESTERN SPUR 2061 PLD  
LT WESTERN EDGE 4057 PLD  
ASC ELIMINATOR 032

LT DUCHESS OF MAC 7076 P  
BYERGO HANNA 819 POLLED  
BYERGO HANNA 610POLLEDET

EATONS PREDICTOR 9230  
HCR EXONERATOR POLLED  
BBCR DUKE'S SON 786 PLD  
SCHURRTOP-DC INTIMIDATOR  
LT MAIDEN'S BREEZE 8242P  
MISS HCR MAC 2308  
BBCR MAXINE 429  
FR AURICULA A202 ET

BW	WW
80	740
205 WT / NR	
781/100	
Dam Production	
8	NR 112

ADG./Ratio	365 Wt/YR	WDA	RFI	RFI EPD	DMI EPD	EFF Rat	Final Wt.	MBT Ind	SCR
3.1/97	1144/99	2.85	1.52	-0.0753	-0.1	93	1400	100	36
CED	BW	WW	MILK	YW	MARB	REA	FAT		
	-2.5	64	28	113	0	0.64	0.01		

Dam had a 357 day calving cycle on her first 7 calves, all AI, prior to flushing. Average ratios on 8 calves: BW 94, WW 112, YW 108. Sire and Dam are both Homozygous polled. Flush brother to lot 875 with top 25% Milk, MCE, & total Maternal EPDs.





**BJR BLACK HAWK 3056L** | Charolais | Group 2 | CONT# 6

| DOB: 3/12/2023 | TATTOO: BJR3056L | REG#: QPMC863165 | Polled | Black | PB CH

Consigner: **Backward J Ranch**

LCR REDHAWK 792 PLD  
**JBSR RED HAWK 1922**  
 STENBERG LADY 922

BCC WRANGLER SON 9536G  
**JBSR RED HAWK 1922**  
 BCC HISTORIC LADY 9056G

KEYS REDBONE 1158  
 LCR MS RED CRYSTAL 792 PLD  
 MAIN STENBERG RANGER 3A  
 PRO-CHAR JUNIOR 22A  
 WRANGLER BLACK MAPLE LEAF 41E  
 LCL CHOCOLATE STAR 327A  
 LCL HISTORY 404B  
 BCC KRYSTAL BLACK 488B

BW	WW
83	670
205 WT / NR	
776/99	
Dam Production	
NR	

ADG./Ratio	365 Wt/YR	WDA	RFI	RFI EPD	DMI EPD	EFF Rat	Final Wt.	MBT Ind	SCR
2.93/99	1125/96	2.88	0.26	-0.0412	-0.04	100	1010	99	37
CED	BW	WW	MILK	YW	MARB	REA	FAT		
	-2.4	56	5	91	0.09	0.64	0		

This Black Charolais is a supreme heifer bull prospect. He was sired by a proven easy calving bull and comes from a long line of hand-picked maternal genetics. This bull has a 205 day WT of 776.

**TLC BIGGIE 311L P** | Charolais | Group 2 | CONT# 9

| DOB: 2/5/2023 | TATTOO: 311L | REG#: M987272 | Polled | White | PB CH

Consigner: **Tustin Lake Charolais**

SPARROWS FARGO 811U  
**RBM FARGO Y11**  
 PC MISSOURI BOB 1227

HC RHINESTONE 5100  
**KC MS BOBBIE 8655P**  
 KC MISS IMPRESSED 6855 P TW

WINN MANS LANZA 610S  
 OAKDALE DUKE 9003P  
 LT EASY PRO 1158 PLD  
 PF EL DUKE 9021 P ET  
 SPARROWS DELIGHT 74L  
 PC MISS BLUE GRASS 9210  
 HC JACK 2082  
 KC MISS VIRGINIAN 8555P

BW	WW
110	720
205 WT / NR	
655/	
Dam Production	
NR	

ADG./Ratio	365 Wt/YR	WDA	RFI	RFI EPD	DMI EPD	EFF Rat	Final Wt.	MBT Ind	SCR
2.57/87	1037/88	2.82	-0.6	0.0479	0.04	95	1090	93	36.5
CED	BW	WW	MILK	YW	MARB	REA	FAT		
	1	67	28	123	-0.02	0.72	0.02		

**TLC BULLET PROOF 309L P** | Charolais | Group 2 | CONT# 9

| DOB: 2/2/2023 | TATTOO: 309L | REG#: M987637 | Polled | White | PB CH

Consigner: **Tustin Lake Charolais**

IQCR SILVER GUN Y31P  
**WCF MR SILVER GUN 467**  
 KC DAKOTA BOB 6261 P

WCF MISS FASTTRACK 012  
**SCR MISS BOBBIE 8313P**  
 SCR MISS FRESH AIR 5049P

LT SILVER DISTANCE 5342P  
 PC MISSOURI BOB 1227  
 WCF MR FASTTRACK 711  
 M6 FRESH AIR 8165 P ET  
 IQCR MS GUNSMOKE CHAR 6014P  
 KC MS SPURRED 2961P  
 WCF MS EDGE 8111  
 SCR MISS STAMPEDE 3263P

BW	WW
102	840
205 WT / NR	
752/	
Dam Production	
NR	

ADG./Ratio	365 Wt/YR	WDA	RFI	RFI EPD	DMI EPD	EFF Rat	Final Wt.	MBT Ind	SCR
3.15/106	1247/106	3.39	-0.33	0.0219	0.14	104	1320	104	37.5
CED	BW	WW	MILK	YW	MARB	REA	FAT		
	-0.2	93	23	156	0.18	0.99	-0.02		

**TLC STEALTH 312L P** | Charolais | Group 2 | CONT# 9

| DOB: 2/6/2023 | TATTOO: 312L | REG#: M987636 | Polled | White | PB CH

Consigner: **Tustin Lake Charolais**

SPARROWS FARGO 811U  
**RBM FARGO Y11**  
 TR PZC MR TURTON 0794 ET

HC RHINESTONE 5100  
**7HF MS STEALTH 810 P ET**  
 M&M MS STEALTH 9509 PLD ET

WINN MANS LANZA 610S  
 TR MR FIRE WATER 5792RET  
 LT EASY PRO 1158 PLD  
 DR STEALTH 574  
 SPARROWS DELIGHT 74L  
 THOMAS MS IMPRESSIVE0641  
 HC JACK 2082  
 BALDRIDGE SWEETHEART 7M

BW	WW
128	860
205 WT / NR	
784/	
Dam Production	
NR	

ADG./Ratio	365 Wt/YR	WDA	RFI	RFI EPD	DMI EPD	EFF Rat	Final Wt.	MBT Ind	SCR
3.2/108	1295/110	3.52	0.97	0.1772	0.23	100	1355	105	38.5
CED	BW	WW	MILK	YW	MARB	REA	FAT		
	3.6	83	29	144	-0.01	1.08	0.03		

**STAND OUT FROM THE CROWD**

BECAUSE BEING THE "BEST KEPT SECRET" IS A HORRIBLE MARKETING STRATEGY. CALL ME - LET'S CREATE A LOOK THAT'S UNIQUELY YOU!

Strommen Livestock Services 701.290.3886

**MIDLAND BULL TEST**  
 Second Report - 2024

**TRUSTED EXPERTISE. UNRIVALED SUPPORT**

Animal Health International is a full-service distributor committed to helping beef producers increase production and improve efficiencies. Through our innovative technologies, expert knowledge, expansive product portfolio and fast, customizable delivery options, we help customers manage a sustainable and profitable operation and keep the animals in their care healthy and safe.

**Animal Health INTERNATIONAL**  
 a Patterson Company  
[animalhealthrthinternational.com](http://animalhealthrthinternational.com)  
 800.854.7664





# **FerAppease<sup>®</sup>**

Maternal Bovine Appeasing Substance

- **Scours Prevention**
- **Reduction of incidences of pneumonia & otitis**
- **Grafting Calves**
- **Increased milk let down on 1st calf heifers**
- **Reduce stress & cortisol after a hard pull**



**Calving is a stressful period for both mommas and babies; incorporate FerAppease in your calving program and get your calves off to a healthy start!**

**Begin treating your calves today with FerAppease<sup>®</sup>.**



SCAN HERE FOR MORE INFORMATION

FOR MORE INFORMATION, VISIT [WWW.FERAAH.COM](http://WWW.FERAAH.COM)



Diagnostics and Biologicals



# RENT WITH T&E

THE BEST GEAR FOR YOUR JOB SITE



**BILLINGS, MT**

5200 Southgate Drive  
406.245.4426

**BOZEMAN, MT**

2770 North 19th Avenue  
406.585.5800

**GREAT FALLS, MT**

4001 River Drive North  
406.761.7900

T & E



**HELENA, MT**

3598 Centennial Drive  
406.442.2990

**WILLISTON, ND - NORTH**

221 Niehenke Street  
701.713.2100

**WORLAND, WY**

3321 Big Horn Avenue  
307.347.4747

tractorandequipment.com



Western Ranch Supply

Free CUSTOM  
CORRAL DESIGNS

WE CAN BUILD A  
SYSTEM TO FIT  
YOUR NEEDS!

406-252-6692

WesternRanchSupply.com



# YELLOWSTONE BANK

SINCE 1907

## LOCATIONS

### Absarokee

2 Grove Street  
Absarokee, MT 59001  
406-328-4512

### Broadus

201 Wilbur Avenue  
Broadus, MT 59317  
406-436-2611

### Columbus

544 Pike Avenue  
Columbus, MT 59019  
406-322-5366

### Laurel

12 1st Avenue  
Laurel, MT 59044  
406-628-7951

### Billings Shiloh

1511 Shiloh Road  
Billings, MT 59106  
406-294-9400

### Billings Downtown

3010 3rd Avenue North  
Billings, MT 59101  
406-248-3600

### Billings Homestead

2000 Overland Avenue  
Billings, MT 59102  
406-652-4100

### Sidney

120 2nd Street NW  
Sidney, MT 59270  
406-433-3212

### Bozeman

1960 N. 19th Avenue  
Bozeman, MT 59718  
406-587-9900

**YELLOWSTONE BANK**  
SINCE 1907

SINCE 1907



# SAMANTHA ENGLAND

*Carcass Ultrasound Services - Field and Lab Certified Technician*

(660) 888-8144

samanthabrandes17@gmail.com



**PROVIDING THE MOST ACCURATE CARCASS DATA FOR YOUR HERD DECISIONS.**



# Dakota AG

## INSURANCE



**Livestock • Equine • Farm & Ranch • Crop • LRP • PRF**

### Individual Livestock Policy Coverage Option

**Mortality Only Coverage:** Pays 100% of the value of the cow or bull in the event of death or humane destruction as a result of a life-threatening injury. Age: 24 hrs of age - 10 years of age.

### Individual Equine Policy Coverage Options

Mortality Only (\$5,000 emergency colic surgery included), Major Medical & Surgical, stallion Infertility (Accident, Sickness & Disease), Prospective Foal Coverage & more!

### Farm & Ranch

We insure all sizes of farm and ranch operations throughout the Midwest. We have access to every major carrier in the United States, don't hesitate to call an agent for a **FREE-NO OBLIGATION** quote today!

### Livestock Risk Protection (LRP)

This new & exciting subsidized coverage option offers protection against unexpected future declines in the market value of cattle and swine. Coverage is available for Feeder Cattle, Fat Cattle, Swine and Unborn Livestock as long as the livestock are born before the SCE end date. *Unborn Livestock Definition:* Livestock not born on the effective date but expected to be marketed before the end date.

### Livestock Specified Perils, Livestock Herd Coverage

This policy option provides coverage for losses caused by death or humane destruction of livestock as a result of a specified peril. Coverage is for both owned and non-owned livestock in your care, custody, and control.

**Perils Covered:** fire – lightning - explosion or smoke - windstorm, hail or tornado - smothering by blizzard or snowstorm - collision with vehicles, aircraft or falling objects - riot, civil commotion or vandalism - earthquake or volcanic eruption – flood, drowning, mudslide or tidal waves – accidental shooting – electrocution – attack by wild dogs or animals – collapse of buildings, barns, bridges or culverts – sinkhole collapse – hypothermia due to precipitation – leakage of gas or anhydrous ammonia – contaminated feed or water.

**Available Endorsements:** coverage in transit – grazing poisoning – livestock born during the policy period – frozen semen & embryos in storage or transit.

### Rainfall Pasture, Rangeland and Forage (PRF)

Covers pasture, rangeland, or forage for perennial haying and/or grazing purposes. It was designed to help protect a producer's operation from the risks of forage loss due to the lack of precipitation.

### Other Available Insurance Options:

Prospective Offspring Coverage (Pregnancy) – Trucking – Feedlot – Short-Term Cattle Coverage – Frozen Semen & Embryo Endorsement (Storage & Transit) – Single Trip Transit Coverage – Cargo Coverage & More.

*Call an agent today to attend your annual production sale or to obtain a free, no obligation quote on all of your insurance needs!*



**Jared Mohnen**  
Principal/Agent  
605-999-4475



**Vince Boddicker**  
Agent - Livestock Risk  
Protection Specialist



**Lashea Bickel**  
Agent



**Jennifer Krell**  
Office Manager

**721 W Havens Ave • Mitchell, SD 57301**  
**Office: 605-990-5355 • Fax: 605-996-7507**

**dakotaaginsurance.com**

Livestock Dept: [livestock@dakotaaginsurance.com](mailto:livestock@dakotaaginsurance.com)

Equine Dept: [equine@dakotaaginsurance.com](mailto:equine@dakotaaginsurance.com)

Claims Dept: [claims@dakotaaginsurance.com](mailto:claims@dakotaaginsurance.com)



# What Can **ORigen** Offer You?

» **Custom collection  
prior to sale day!**

To schedule, contact:  
Scott Muilenburg  
(406)839-3795

» **In-House sorted  
product!** High con-  
ception, low-cost sorted  
semen that works!

**Sexed**ULTRA 4M<sup>®</sup>

» **Four Season, bull-  
friendly housing for all  
of your custom or CSS  
qualified semen needs.**

Let ORigen make your  
“Final Sort” be the most  
Profitable. Call to  
visit with our staff about  
collection or semen sales  
options!

**(866) 867-4436**



# ORigen

BREEDER TO BREEDER GENETIC SERVICES

**ORigen is open for tours Midland week, and all year long!**



# MIDLAND BULL TEST

**STEVE & AMY WILLIAMS**

5 Bull Drive  
Columbus, MT 59019

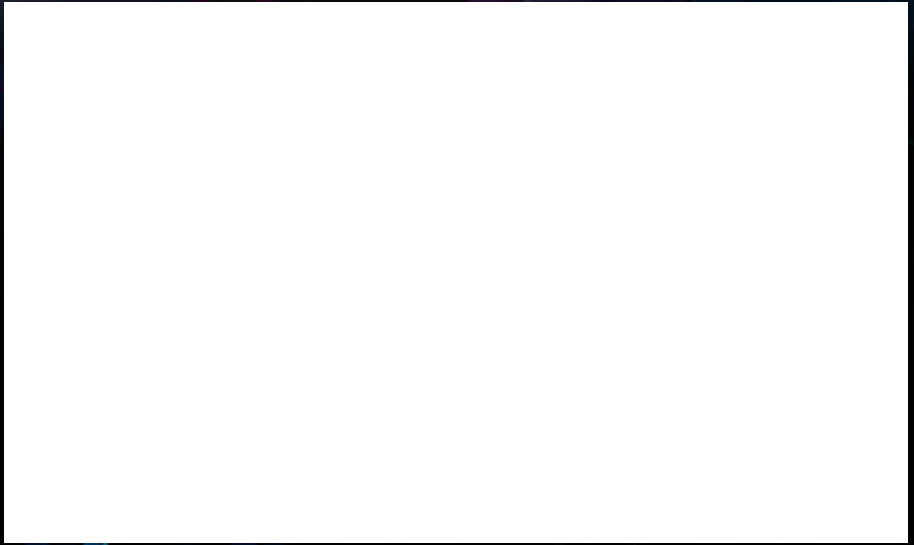

*Join us for the*  
**FINAL SORT  
BULL SALE**

**April 4** *Efficiency Tested* Charolais • Hereford • Salers • Simmental • South Devon • Red Angus

**April 5** *Efficiency Tested* Angus

**102 CONSIGNORS • 500+ BULLS • 23 STATES • WE DEVELOP MORE THAN 2,000 BULLS ANNUALLY**



**STEVE & AMY WILLIAMS**

5 Bull Drive, Columbus, MT 59019

Cell: (406) 321-7046 • Office: (406) 322-5597

E-mail: [bulls@midlandbulltest.com](mailto:bulls@midlandbulltest.com)

**Text or e-mail for a sale book!**



***We are America's largest source of EFFICIENCY TESTED bulls.***